Holstein-Friesian World

THE NEWSPAPER OF THE BREED

May 24, 1958

UNIVERSITY MICROFILMS 1-510
313 N. FIRST ST.
ANN ARBOR, MICH.

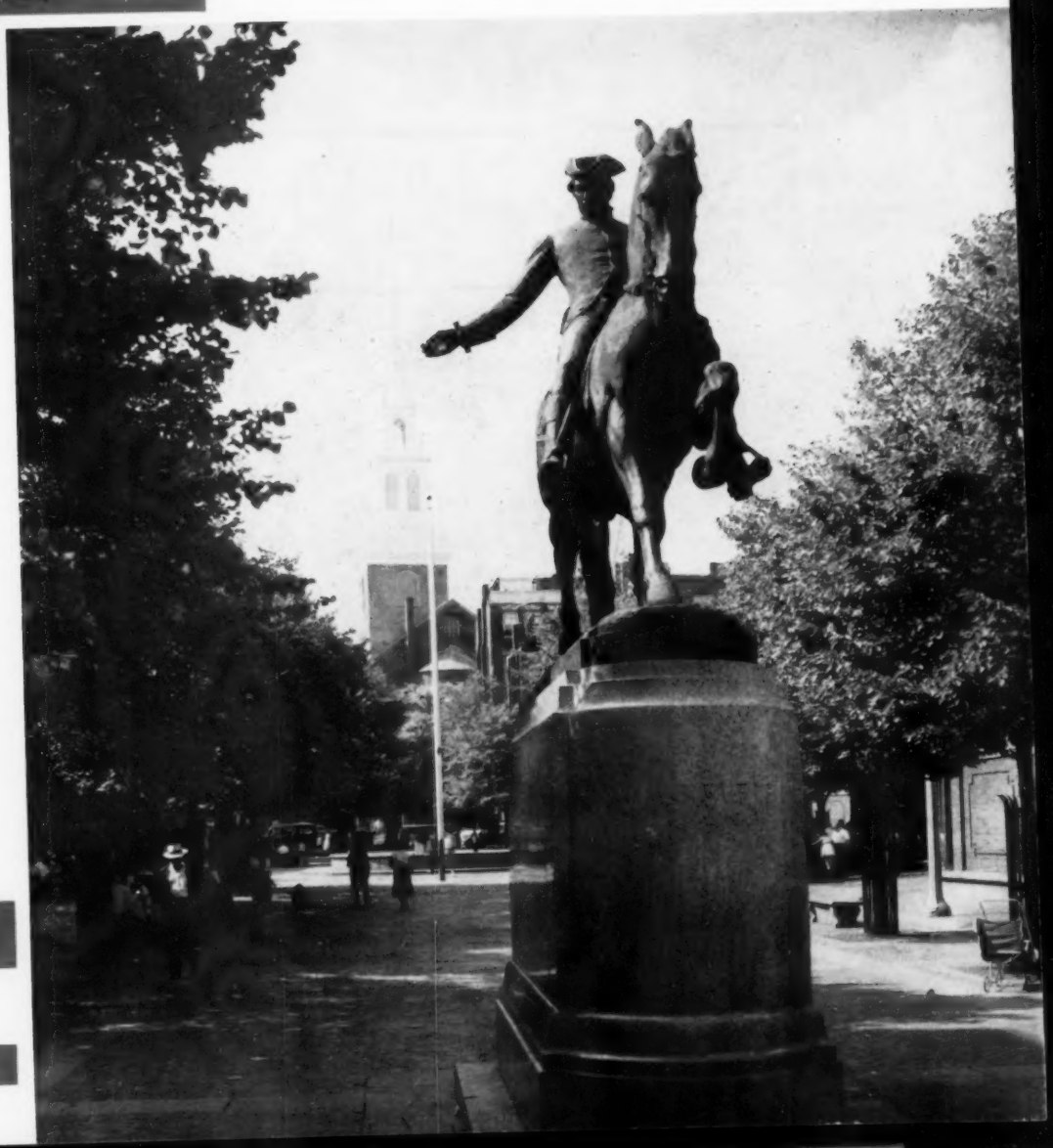

ANNUAL CONVENTION ISSUE

An

"Excellent" Welcome

An "Excellent" welcome awaits you at Whirlwind Hill, whether you come at convention time or any other time. The latch string is always out for Holstein visitors.

The three "Excellents" here pictured are the heart of our breeding program. About a hundred head are closely related to them—daughters, sons, sisters, and sisters' daughters—many with several crosses to this remarkable cow family.

Quality OLYMPIAN "Excellent"
Rated 92 points at 3y. Grand Champion Eastern States Exposition, 1957. Nominated All-American 1956-57. Son of the "Excellent" GWEN (pictured below) from the highly proven Gold Medal APOLLO "Excellent."

The farm is five miles east of the Wilbur Cross Parkway, exit 64. Follow Center Street beyond city limits and watch for farm signs.

AT THE CONVENTION SALE

Bid last on **Whirlhill Honey Beatitude,** a beautiful big bred heifer, daughter of the $11,000 HONEYMAN. Her dam is a 623-lb. fat 2X cow of strong Wisconsin Reformatory breeding, with Yates Farm on the bottom line. Beatitude is carrying calf to OLYMPIAN (see above).

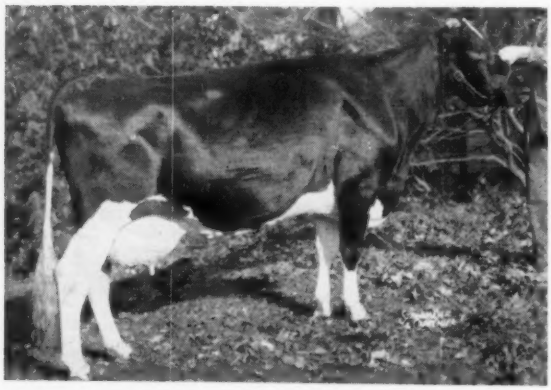

Quality Fobes Abbekerk GAY
"Excellent" — nearly 200,000 lbs. milk lifetime and fresh again at 14y. 3X records of 1119, 1109, 998, 952, 931, 801 and 731 lbs. fat. Two "Excellent" full sisters, including GWEN, dam of OLYMPIAN. Two daughters in our herd.

Quality Fobes Nebraska GWEN
"Excellent" — nearly 200,000 lbs. milk lifetime. 2X records of 929, 920, 825, 809, 799, 781, 747, 580 and 406 lbs. fat. Full sister to the "Excellent" twice 1100-lb. fat GAY. Dam of OLYMPIAN.

JAMES M. OSBORN
Owner

Whirlwind Hill Farm

WARREN ANDERSON
Manager

WALLINGFORD, CONN.

Certified — Vaccinated — Accredited — HIR Tested — Classified Every Year

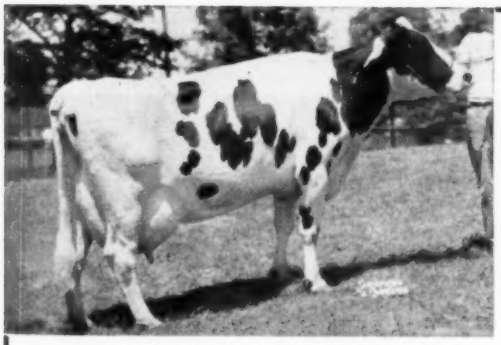

ADA HONEYVALE LOCHINVAR (VG-89)

3-0	354d	2X	15755	3.6	565
4-1	345d	2X	17112	3.6	619
5-3	365d	2X	19309	3.6	699
6-5	365d	2X	20982	3.8	797
7-9	355d	2X	21713	3.8	802
9-2	365d	2X	22762	3.7	846

This lovely, large heifer is by a grandson of TRANSMITTER (EX-GM), and will calve about June 23rd to service of WIS MAESTRO

Her Daughter Goes ← To The National Convention Sale

— SELLING —

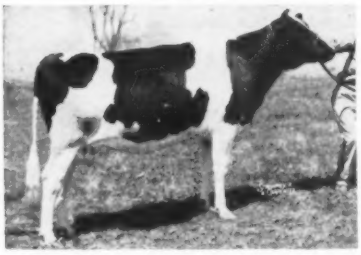

HILLTOP PILOT HONEY 4282318
Born 3-17-56 - Bred 9-12-57
Vacc. - T B and Bang's Cert.

Hilltop Farm

Suffield, Connecticut

Charles Stroh, Owner
Bernard McGinnis, Herdsman

Mona's Woodbourne Jewel

A SUPER-DUPER Heifer to the SUPER-DUPER Sale!

HER GOLD MEDAL SIRE

SOVEREIGN COCHRAN (VG-GM)
This popular proven son of Montvic Rag Apple Sovereign is still writing history at 11 years of age. Sire of two All-Americans with 25 classified daughters, 92% of them rated Good Plus or higher. Plus proven on production.

Her Dam:

MONA JEWEL RAG APPLE (VG)

7 2X records average 23,692 M 802 F

(Twice Pa. State Leader for Milk)

Last record: 11-8 365d 2X 27829 3.42 906

Also Consigning: WOODBOURNE INKA TOPPER

See page 3, May 10 World for pictures and details on this bright young herd sire prospect sired by Council Rock Worthy Aristocrat (EX-SMT) and out of the 902-lb. fat 97% sister to the Excellent "Lass."

VISIT →

(Phone: MONTROSE 290-M)

WOODBOURNE
EST. 1822

DIMOCK, PENNA.

Holstein-Friesian World

The Newspaper of the Breed

Vol. 55—No. 10 May 24, 1958

Established 1904

Combines Holstein-Friesian Register (1886) and Black and White Record (1916)

Published at Lacona, N. Y. on second and fourth Saturdays of each month by Holstein-Friesian World, Inc.

Maurice S. Prescott ..... Editor

Associate Editors: Theodore Prescott, Wm. A. Prescott, Robert H. Hastings, Fay C. Barney, David L. Morrow, Robert M. McKown.

Editorial Assistant .... Mabel C. Chase

Theodore Prescott ..... Adv. Mgr.

Subscription price, U. S. and Canada, $2.00 per year. Foreign, $3.00. First Class Mail subscriptions (U. S. and Canada) $10.00 per year. Air Mail (U.S.) $24.00 per year. Single copies 25 cents.
When changing your subscription to a new address, be sure to give your old address as well as the new.

Microfilm subscriptions available.

Advertising rates upon application.
Entered as second class matter, December 16, 1918, at the Post Office at Lacona, New York under the Act of March 4, 1879.

FUTURE PUBLICATION DATES
June 14, 28, July 12, 1958

News and advertising forms close 19 days in advance of publication dates.

Telephone Sandy Creek, N. Y., 3301

Office located at Sandy Creek in the Corse Press Bldg.

THE COVER

Visitors to the Annual Convention in Boston will have the opportunity to renew their knowledge of early American history with visits to historic sites for which the area is famous. The statue of Paul Revere pictured is only one of many reminders of the spirit that led to the forming of a new nation—a spirit that we need as much today as ever in the glorious history of our nation.

News of the Trade

MIDWEST SALE FLASHES

Elkhorn Classic sale average $720, top Carnation Sally Lassie Lass at $3,550 to Alvin Simon, Altura, Minn. and Lincoln Schroeder, Rochester, Minn. Frisbie Sale at Watertown, Wisconsin, May 10 made an average of $619 with the Gold Medal sire, Roamlad Pabst Walker going to Puerto Rico at $3850. Reports next issue.

RECORDS

Hoods Cherry Hill El Peggy 3663413 (VG) is announced with a 1000 lb. Massachusetts state record for junior 4-year-olds. Her figures on 2X milking at 4 years, 5 months are 24,491 lbs. milk, 4.3%, 1038 lbs. fat in 364 days. Her breeder and owner is H. P. Hood & Sons, Beverly, Mass., and she is a daughter of the Gold Medal Sire, NJES Conqueror Eva Lad 865513 (VG), who completes three generations of Gold Medal sires. She becomes the 787th U. S. Holstein to produce more than a thousand pounds of fat in a year, and the 101st to do it on 2X milking. She had a previous record at 3 years, 3 months of 712 lbs. fat in 318 days and a record at 2 years and 2 months of 463.2 lbs. fat in 317 days, both on 2X. She was an original entry in the New England National Convention Sale but had to be withdrawn following a hardware operation.

1135-LB. RECORD AT ELMWOOD

Burke Canary Colantha 3373360 (VG), bred by Paul Condie, Preston, Idaho, and owned and developed by Elmwood Farm, Lake Forest, Ill., has just completed the following AR record: 6-2 3X 365d 28,478M 4.0% and

BURKE CANARY COLANTHA 3373360
(Very Good)
6-2 3X 365d 28,478m 4.0 1135f
Bred by Paul Condie, Preston, Idaho, owned and developed by Elmwood Farms, Lake Forest, Ill.

1135F. She had 19 days on official test including 2 check tests.

Colantha is a daughter of Burkgov Inka Dekol (EX), a son of the "EX-GM" Pabst Governor, one of the popular sons of Wisconsin Admiral Burke Lad (VG-GM). His dam is Willowdale Inka Dekol May (EX), the 976-lb. maternal sister to Carnation Homestead Revelation (EX-GM). Colantha's dam is Canary Colantha Ormsby, a daughter of Willowdale Hengerveld Pietertje.

Burke Canary Colantha has other records of 563 and 789 as a 3 & 4 yr-old on 2X.

SECOND STATE RECORD FOR A "WALLIE" DAUGHTER

Lyon Brook Queen Fay 4182213, bred, owned and developed by Archie Meek, Lyon Brook Farm, Norwich, N. Y. has just completed the following state record: 2-5 2X 305d 14,732 milk 3.8% and 566 Fat. This is first place in the ten months 2X division for jr-2-yr-olds.

Fay is a daughter of the River Valley-Lyon Brook herd sire, Lyon

In This Issue

Boston Is Host to the 73rd Annual Convention 19
Notice of the 73rd Annual Convention 20
Advanced Registry Dept. Report 22
New England Chronology 24
Schedule of Events 25
Annual Report of Treasurer 27
Convention Activities 28
Chairmen of Convention Committees 30
Editorial 32
News & Views from the Association Office 34
New England Holiday II 109
Holstein Hunting in Connecticut 150
Sale Calendar 158
Index to Advertisers 161

Inheritance at it's finest
Is present in the pedigree of

Carnation Flashy Topper

Sires that appear within the first four generations of Topper's great pedigree read like the blue book of renown sires in the history of Holstein-Friesian cattle.

"TOPPER"

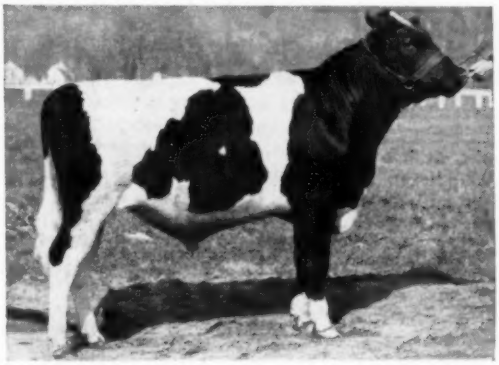

We have Topper sons for sale out of very outstanding cow families. They are priced very reasonable.

Carnation Madcap Butter Boy
Carnation Flashy Chief
Carnation Imperial Chief
Carnation Chieftain
Governor of Carnation
Carnation Governor Imperial
Matador Segis Ormsby
Colony Colanthus Perfection
Carnation Homestead Revelation
Carnation Imperial Madcap Lad

We have a good selection of Good Plus cows that are due to freshen between now and fall. Most of them are sired by the high record bulls being used in artificial breeding units in Canada. They are priced to sell.

Green Meadow Farms

Elsie, Michigan

"Where the latch-string is always out"

PHONE:
Union 2 - 4389
Union 2 - 5009

NOT for the Gambler!

This Nice Bull Calf

His dam our "Excellent" Sylvia cow with records to 650 F 2X 3.7% 17,639 Milk—often a County Fair Grand Champion and has stood as high as 4th Prize at the New York State Fair.

Her dam in turn a 630-lb. 2X "Wallace" daughter with over **117,800 lbs. milk—next two dams** also over 100,000 lbs. of milk.

Sire of the calf is a son of Pabst Winterthur Zeus (EX-GM) from a 600-lb. cow with over 100,000 lbs.

TOP WINTERTHUR AND PABST BREEDING — REASONABLE PRICE, $400

There's not much gamble in this one.

Hillcrest Farm

G. HAROLD COWLES
Ashville, N. Y.

Over 20 Years in HIR Classified — Certified

EXPORT SERVICE

10 years experience as export purchasing agent of top registered Holsteins. Handle all details of personal selection, health and export documents, shipping, etc. One or a ship load—by boat, air, or rail—to any foreign country.

Let me know your requirements: Number of head; ages; sex; specifications on type, pedigree and production records; and approximate price limit per head. References from satisfied buyers on request.

SOUTHERN BREEDERS

May we assist you with purchasing Canadian or U. S. Holsteins, registered or grade? All cattle guaranteed breeders and free from blemishes, tested to meet all health requirements of your state. One or a carload.

Write to:

FREDERICK S. HAAS

International Livestock Co.
P.O. Box 28 — Atlantic Beach, N. Y.
Phone: Cedarhurst 9-9435
Cable: Fredhaas, N. Y.

Brook Wallie Queen (EX-92), the son of the 2X National Champion, Hamaret Queen Prospector (EX-1319f). The heifer she beats for state champion is another Lyon Brook bred Wallie daughter, Lyon Brook Queen Lady who had: 2-2 2X 305d 15,865m 3.5 553f.

Queen Fay has an interesting pedigree with two close crosses to Lauxmont Safemaster Prospector (VG), the sire of the Queen cow. Her dam is Hamaret Faith Prospector, a daughter of Lauxmont Safemaster Prospector with 2X records to 7-8 2X 365d 24,524m 4.2% and 1032f.

MISS VALENTINE HAZELWOOD BURKE 2335956 (EX)
Excellent Gold Medal daughter of Wisconsin Admiral Burke Lad, a member of a great female line in the herd of Mrs. C. W. Henry, Greeley, Colorado.

COLORADO GOLD MEDAL DAM IS EXCELLENT

In reporting the Gold Medal Dam award for Miss Valentine Hazelwood Burke 2335956, well known member of the herd of Mrs. C. W. Henry, Greeley, Colorado, we carelessly gave her classification as Very Good. The well known fact is, of course, that she has been Excellent for some years. This is one of the famous daughters of Wisconsin Admiral Burke Lad and she is still going strong in the Henry herd. Mrs. Henry advises that she has just now finished a 365 day record at 16 years of age of 14,785 lbs. milk, 614 lbs. of fat, these figures still being subject to confirmation. The accompanying unposed picture snapped in the pasture shows that she looks the part of Excellent without any special manipulation.

BLOOD TYPING REQUIREMENTS WHEN SEMEN SOLD TO CANADA

Effective July 1, 1957, the Holstein-Friesian Association of America established a requirement that the blood of all Canadian owned sires, used artificially in the U.S.A., must be blood typed at the University of California. A reciprocal regulation has now been established requiring blood typing of U.S.A. bulls, whose semen is used artificially in Canada, at the Ontario Veterinary College, Guelph, Ont. This regulation will go into effect July 1, 1958.

It should be noted that the Canadian Association took this action reluctantly and only after it became clear that technical difficulties preventing the blood typing reports made at the Ontario Veterinary College and at the University of California from being used one by the other could not be resolved. If, in the future, these technical difficulties are removed blood typing done by the University of California would undoubtedly be accepted in Canada.

The following letter sent by G. M. Clemons on behalf of the Joint Dairy Breeds Committee of Canada outlines the requirements:

"We wish to draw to the attention of all who are interested in the import of semen the following changes in the requirements for Artificial Insemination, as they apply to the Associations represented by the Joint Dairy Breeds Committee.

"Offspring conceived in Canada after July 1, 1958, as a result of the use of imported semen, will not be accepted for registration unless the sire has been officially blood typed at the Ontario Veterinary College, Guelph, Ontario. The fee for blood typing a bull shall be $25.00, payable in advance to the Joint Dairy Breeds Committee."

Application forms for blood typing may be secured by writing to the Committee at Box 308, Brantford, Ontario. Upon receipt of a completed application form and the required fee, shipping vials, labels and complete instructions for mailing and clearing Customs will be furnished.

It should be noted that imported frozen semen now in Canada is affected by this regulation and should not be used after July 1, 1958, with expectation of registering the progeny, unless the required blood typing has been completed.

After July 1, 1958, semen import certificates will not be issued until the official blood type of the sire is on record at the breed registry office."

The first daughter of Nicolk Double Chieftain has arrived at **Nicholas H. Kolk's** Maple Knoll Farm, Goshen, N. Y. Double Chieftain is the Kolk's inbred son of Ceydermead Ollie Chieftain (VG-GM) and the dam of the first-born calf is a Sir Bess Ormsby Fobes Dean (GM) daughter with 796 lbs. fat 2X last year as a 5-year-old.

The Bull With The Solid Gold Medal Pedigree

Kingstead Golden Champion

KINGSTEAD GOLDEN CHAMPION

to the EARLVILLE SUPER-DUPER SALE

His Ancestry makes him the most promising young sire available today (every single sire in his pedigree being Gold Medal). He carries the best of Pabst, Winterthur and Dunloggin blood, molded together.

His unequaled Pedigree:

WINTERTHUR ZEUS BURKE CHAMPION (Gold Medal—V. G.)
HIR Proof on 27 pairs

16,648 M	3.77%	627 F
15,851 M	3.33%	529 F
+791 M	+.44%	+98 F

9 daughters in Kingstead herd with over 600 lbs. on 2X at 2 yrs. (actual)

KINGSTEAD LA GRACE BESSIE
Good Plus (2 years)

2X2	13,302	4.0%	539

Picture appears in May 25 1957 issue of "World."

PABST WINTERTHUR ZEUS
Gold Medal - Excellent
37 A R daughters average

305d	ME	2X	15,262	3.95%	602

PABST BURKE GREAT MISTRESS

2X5	11,936	5.2%	624

SKOKIE GREAT OVATION
Gold Medal - Very Good
Sold for $12,000

KING MISTRESS BESSIE

2X2	15,869	3.8%	605
2X3	15,470	3.9%	609
2X4	15,790	3.9%	613

(279d) (Should finish close to 750)

WISCONSIN ADMIRAL BURKE LAD
Gold Medal - Very Good

WINTERTHUR GREAT KANN SOLOHR

3X4	24,857	4.0%	997.8

WISCONSIN ADMIRAL BURKE LAD
Gold Medal - Very Good

PABST GREAT QUEEN

3X3	15,553	4.2%	650.8

CURTISS CANDY OVATION
Gold Medal - Sold for $5000

DUNLOGGIN LA GRACE
Excellent - Sold for $2500

3X4	21,588	4.0%	866.9

WINTERTHUR ZEUS BURKE CHAMPION
Gold Medal - Very Good

KINGSTEAD VAMALO BESS

2X7	20,191	3.5%	705

Also Selling:

One of the most promising daughters of "CHAMPION"

KINGSTEAD MISTRESS DELLA 3694788

Good Plus (82)

2X2	13,262 M	4.1%	546 F
2X3	15,332 M	4.2%	648 F

Bred August 23, 1957 to Zeldenrust Duke — the bull who carries more of Browns Mistress Corrine's blood than any other bull.

— Make our Kine your Kind.

KINGSTEAD FARMS

LESLIE C. KING & SONS — **CLARKSBURG, MARYLAND**

WILLIAM H. HARRISON
National Champion Junior Holstein Boy from Herndon, Va.

KATHERINE MARIE BENEKE
National Holstein Junior Champion Girl from Millerton, N. Y.

DUWAYNE A. KUTZ
National Holstein Records Winner from Jefferson, Wis.

National Junior Winners To Be Honored

Miss Katherine Marie Beneke, Millerton, N. Y., and William H. Harrison, Herndon, Va., National Holstein Junior Champions for 1957, will be guests of The Holstein-Friesian Association at its Annual Convention in Boston where they will each receive a plaque in recognition of their achievements in the Holstein field.

Miss Beneke, 19-year-old daughter of Mr. and Mrs. Joachim Beneke, developed a herd of 26 registered Holsteins and completed a full quota of Home Economics projects during her ten years of 4-H work. New York's Champion Girl for 1956, Katherine started out as a New York City girl before she moved with her parents to a 250-acre farm in Dutchess County, N. Y., in 1944.

The 4-H projects of Katherine and her two brothers, George and Henry, provided the springboard to the present herd of 200 Holsteins on the farm. Katherine's first 4-H heifer, purchased in 1948, was the first registered Holstein on the Beneke Farm.

During her brilliant 4-H career Katherine developed many show ring winners, was outstanding in demonstration and showmanship contests and served as secretary and, later, Junior Leader of her club.

William H. Harrison

William H. Harrison, also a 19-year-old, is the son of Mr. and Mrs. L. G. Harrison. Starting in 1949 with a calf of another breed, a year later he purchased his first Holstein and, impressed by her superior production, went on to build a herd of 32 registered Holsteins valued at well over $11,000. Along the way he compiled a 4-H record which in the words of Assistant County Agent L. H. Blair, "has not been equalled by anyone in Fairfax County."

Bill has enjoyed equal success in 4-H projects dealing with field and garden crops, pasture improvement, poultry, beef cattle and, among others, Junior Leadership. In 1956 he was winner of the Virginia 4-H Dairy Achievement Award and he was last years Holstein Dairy Records Winner for the nation.

A sophmore at Bridgewater College, he plans to become a fulltime Holstein breeder after graduation. Meanwhile his cows are financing his education and paying the wages of a man hired to care for them. His success story has been dramatized in three Voice of America broadcasts.

DuWayne A. Kutz

The 1957 Holstein Dairy Records Winner is DuWayne A. Kutz, 20-year-old son of Mr. and Mrs. Albert Kutz, Jefferson, Wis. This annual $50 award is based on accuracy, completeness and scope of records on animals owned by Junior Members of the National Holstein Association.

DuWayne has completed ten years of 4-H work and is a graduate of the University of Wisconsin Short Course. He is now half-owner of a herd of 26 registered Holsteins on the family farm. He was Wisconsins Holstein Junior Champion Boy for 1957.

Cheerful people, the doctors say, resist disease better than the glum ones. In other words, the surly bird catches the germ.—Nuggets, hm, Barnes-Ross Co.

IMPORTANT NEWS FROM WISCONSIN STATE FAIR

The addition of three new dry cow classes to the Holstein division of the Wisconsin State Fair (Aug. 16-24) has resulted in an increase of premium money offered, Willard M. Masterson, manager of the Fair, announced this week. Premiums to Holstein breeders now total $4471. The new classes have been added to both the Open and Wisconsin divisions.

A change in Show days was also announced. The Junior show will open Saturday, Aug. 16, with Junior animals released Monday, Aug. 18. Formerly the Junior show was held beginning Thursday of Fairweek. Open class animals are to be brought to the Fairgrounds Tuesday, Aug. 19, with judging scheduled for Thursday and Friday, Aug. 21-22. Entries close Aug. 1.

Judge for this years Holstein Show will be D. S. Dunton, of Brampton, Ontario, Canada, judge at last year's Royal Winter Fair. Premium books will be ready about June 15 and can be secured by writing Entry Department, Wisconsin State Fair, Milwaukee 14, Wis.

Enrollment in 4-H Clubs now totals 2,200,000 young men and women in some 90,500 Clubs located in all 48 states, Alaska, Hawaii and Puerto Rico. The work was started in the early 1900's and in the intervening years more than 18,000,000 boys and girls have taken part in it.

The 28th National 4-H Conference will be held in Washington, D. C. Saturday, June 14 through Friday, June 20, 1958.

ONE OF THE "GOLDEN LINKS" IN THE LODESTAR CHAIN OF STARS

SUTTEN OAKS PABST

3y	365d	2X	21,555	4.0%	848	DHIA
4y	315d	2X	21,570	4.0%	853	DHIA
5y	183d	2X	16,670		641	HIR

(Still on test)

High of 108 lbs. a day, 2X. Promises to make well over 1,000 lbs. fat at 5y.

Sire: Dunloggin Strath Var, $7,000 Gold Medal son of Montvic Lochinvar from Dunloggin Mistress Ruth (EX-966 F.)

Dam: Sutten Oaks Sexton Pabst, 722-lb. $4200 daughter of Sutten Oaks Var Sexton, SMP (Lochinvar - Dun. Fond Belle) from $3100 Dun. Fond Pabst; 2nd dam Dunloggin Mistress Pabst.

Her senior 2 yr. old son, MILLER ACRES DUNLOGGIN VAR, is a Lodestar senior herd sire. He is by Maple Haven Master Var (by Dun. Wonder Var — from 3X 1,000-lb. Dun. Mistress De Ormsby). He is siring outstanding calves of fine type.

Sutten Oaks Pabst has two highly valued daughters in our herd, both in heifer form. One is by Cashman Gracious Woodmaster and the other by Creston Grand Master. "Pabst" is carrying service to Ryancrest Golden Reward (Greenwood Sir Della — Dunloggin Golden Ellen (EX).

Another "golden link" in our herd is MAPLE HAVEN VAR CASHMAN MISS, she, from the same cow family as the above brood cow, Sutten Oaks Pabst. She is sired by Maple Haven Master Var and out of Maple Haven Pabst, the $3,025 daughter of Dean of the Pearls and 770-lb. Dun. Mistress Pabst. "Cashman Miss" has 16,260 M, 621F, 2X at 7y. She has two daughters at Lodestar — a 2 yr. old by Pinwood Master Aristocrat and a yearling by Creston Grand Master.

We would like to take this opportunity to invite Holstein breeders to visit Lodestar at Convention time. We are located on Route 94 West of Newton.

. . . . OTHER STAR MEMBERS OF THE HERD —
Glen Falls (G F) is former herd prefix

Dun. Mistress Gracious	13y	365d	2X	21,481	905
Dun. Golden Ellen	13y	365d	2X	23,660	890
G F Design North Star	6y	318d	2X	23,190	939*
G F North Star Thelma	4y	315d	2X	18,970	766*
G F Graymar Dewdrop	4y	359d	2X	19,720	714
G F Fame Laird Shelia (a)	7y	318d	2X	19,430	636*
G F Trailblazer Shelia (a)	4y	362d	2X	19,510	846
G F Laird Trailblazer (a)	3y	332d	2X	15,610	647
G F Dunloggin Spicy (a)	2y	326d	2X	16,090	656*
Rolmar Butterfly Var Girl	5y	341d	2X	19,760	855
G F R A Montvic Beets	4y	326d	2X	20,360	754
G F Trailblazer Margie	4y	290d	2X	17,420	757
Franklin Winterthur Zenith	8y	314d	2X	19,930	747

(a) - Maternal sisters (* Inc.)

1957 DHIA Herd Average
14,711 3.9% 571.6
53 Head

Acc. - Cert. - Vacc.

FOR SALE- A son (born 1-20-58) from G F Graymar Dewdrop (VG) with 19,720, 714, 2X at 4y. Sired by Ryancrest Golden Reward, by Greenwood Sir Della, out of Dunloggin Golden Ellen (EX), 890 F, 2X. Priced reasonable.

Brigeen Golden Foremost "VG-GM"

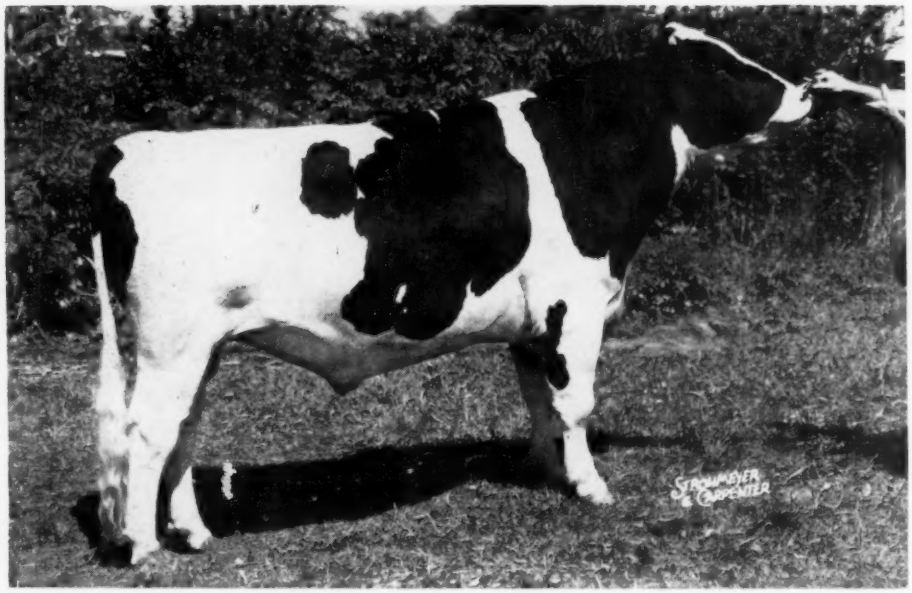

His HIR Proof In Two Herds

15 Daus.	13,415 Milk	4.15%	557 Fat
15 Dams	13,008 Milk	3.75%	488 Fat
Increase	+407 Milk	+.40%	+69 Fat

HIS DAM

KEARSARGE HELEN DAUNTLESS (EX-GM)
10-8 2X 365 22,375 4.2 935
150,000 lbs. to date & still producing. Daughters to 19,258m, 4.4% and 848 at 4-11. State record when made.

DUNLOGGIN TIDY MISS (EX-GM)
7y 365d 3X 18,702 4.2 790
6y 365d 3X 19,049 4.0 763
Total lifetime: 133,389m 4.0 5402f
Dam of two Gold Medal sons

HIS SIRE'S DAM

HIS SIRE'S FULL SISTER

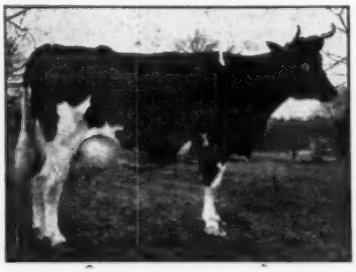

DUNLOGGIN GOLDEN TIDY (EX)
160,000-lb. daughter of Tidy Miss. Sold to South America at 14 yrs.

DAUNTLESS ADA DIRECT
8-11 365d 3X 21,220 4.5 963
Highest record daughter of Baker Farm Dauntless (EX-GM).

FULL SISTER TO HIS DAM'S SIRE

"Golden Foremost" Is Owned By

BRIGEEN FARMS
Turner, Maine

LAWRENCE CALDWELL
Turner, Maine

E. F. ADDITON & SON
Greene, Maine

Daughters of Brigeen Golden Foremost "VG-GM"

He Consistently Sires This Kind Regardless Of What He Is Used On

BRIGEEN GOLDEN LASS
(Not classified)
2-1 123d 2X 5000m 200f (inc)
1st Sr. Yrlg. Eastern States '57 2nd at N. Y. State Fair '57, Hon. Ment. Jr. All-American '57.

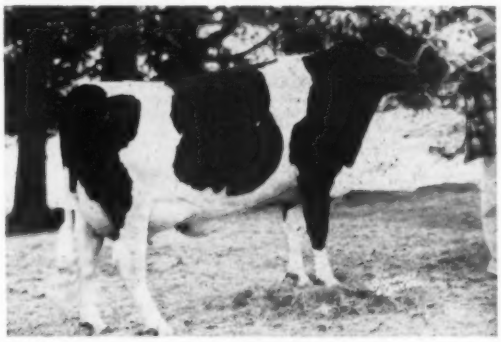

BRIGEEN GOLDEN JEWEL
(Not classified)
Recently fresh as a 2-yr-old. Milking 60 lbs. a day on 2X.

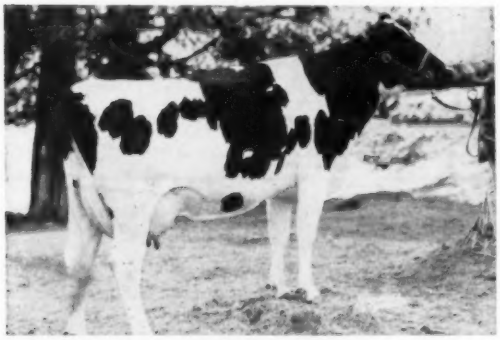

BRIGEEN GOLDEN JACKIE (VG-87)
2-5 2X 306d 12,438 4.0 495
Member of First Produce, Eastern States '57, Best Udder Winner, Eastern States '57.

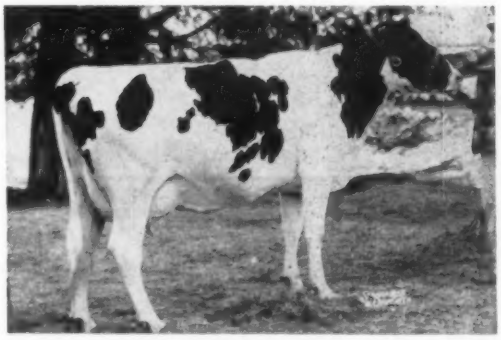

BRIGEEN GOLDEN AUDREY
(Not classified)
2-4 2X 225d 9,300m 361f (inc)
Member of First Produce, Eastern States '57.

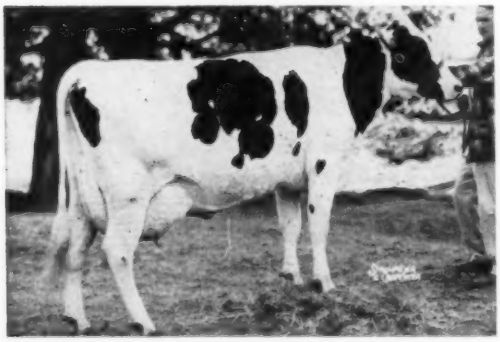

BRIGEEN GOLDEN JENNY (VG-87)
2-1 2X 348d 16,260 3.9 632 (SA)
First 2-yr-old, Maine Type & Prod. Show '57, Second Jr. Yrlg., Eastern States '56.

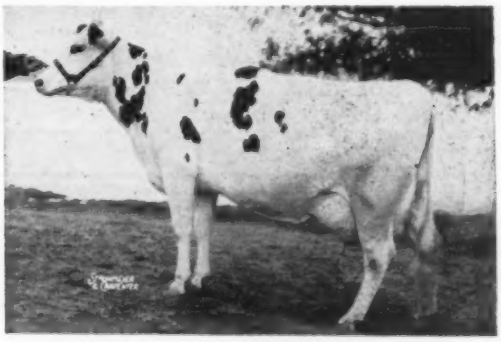

BRIGEEN BLANCHE FOREMOST (VG-85)
1-11 2X 365d 13,801 3.9 545

We Are Now Offering Frozen Semen From Brigeen Golden Foremost

Address Inquiries To BRIGEEN FARMS, Turner, Maine

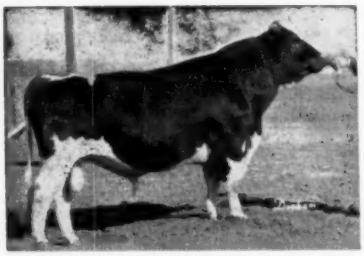

WIS TRADEMARK (VG-SMT)
Son of Wis Leader (EX-GM) from Wis Repose (EX-789 F.)

BREEDERS EVERYWHERE ARE LEARNING TO APPRECIATE THIS "TRADEMARK" OF QUALITY!

The Trademark Story

Chapter 8

ON March 6, 1958 Wis Trademark received his Silver Medal Type rating. Twenty-three first and second-calf heifers were classified in seven different herds: 4 were VG, 18 were GP, and 1 G, with an average score of 82.1, a very fine showing for any sire on so many young animals. One son scored Excellent.

Now that Trademark's frozen semen is available the number of his daughters will be increasing fast.

Mr. Clarence B. Quinn, prominent breeder from Bennington, Kansas, has his entire Pauline cow family bred to Trademark, including the two animals pictured on the opposite page.

Merle Howard of Mooseheart Farm reports the arrival of twin Trademark heifers in that famous herd.

FASHION PAULINE RAG APPLE (EX)
15682 - 639 - 5yrs. - 309d - 2X - HIR
100% sister to Fashion Rag Apple Paula (VG) with 18117 - 649 - 4yrs. - 352d - 2X - HIR.
Maternal sister to cow below—

FASHION RAG APPLE PAULINE (VG)
13870 - 460 - 5 yrs. - 318d - 2X - DHIA

Frozen Semen Now Available To You
$25 per service — Write, wire or phone us today

Bring Trademark into YOUR Herd!

DON and LLOYD FREEMAN

BYRON **(Phone - 4164)** **ILLINOIS**

"BARON" Now Silver Medal Type

The first 14 daughters of COCHRAN SOVEREIGN BARON to be classified (all first calf) have an average score of 83.7.

Mammary System	1 EX	5 VG	7 GP	
Fore Udder	1 EX	9 VG	3 GP	
Rear Udder	1 EX	5 VG	6 GP	1 G
Legs and Feet		2 VG	11 GP	
Rump	3 EX	7 VG	2 GP	1 G

(Note: We lack the breakdown of one daughter sold in dam.)

Strength Where It Counts

FREEBAER FARMS

RT. 4, FORT PLAIN, N. Y.

FRED BAER
Owner

BILL LAMPHERE
Herdsman

Two All-American Sires At-Your Service

CASH-MAR ORMSBY JERRY (E)

All-American in 1954, Reserve in 1953, and nominated four times (including 1957). His dam a 93-Excellent from a great cow family.

Both
Home-Bred

Both in
Heavy Service Here

CASH-MAR T M PELL CITY

All-American in 1955 and 1956 and nominated again in 1957. A son of the Gold Medal "Treasure Model". First calves are outstanding.

FROZEN SEMEN AVAILABLE FROM BOTH

1 Ampule .. $50 plus shipping chg.
10 Ampules .. $100 plus shipping chg.
20 Ampules .. $175 plus shipping chg.
30 Ampules .. $250 plus shipping chg.

Write us for full pedigree information. Semen orders should be sent to the farm. Shipping charges are from COBA, Columbus, Ohio.

It Pays to buy from a BREEDER's herd

BOTTEMA FARMS • Rt. 2, Box 206, Bridgeport, Indiana

C. M. BOTTEMA, Jr., Owner Phone: Terrace 9-6575 MARK SHEETZ, Herdsman

NOW! The Wis Burke Ideal Daughters Become The Brood Cows

One of The Oldest Daughters of Wis Burke Ideal

MERCEDES RAVEN BURKE IDEAL 3210736 Cl. 88
Born October 28, 1949

2 years	347d	14,220 milk	512 fat
3 years	365d	15,379 milk	592 fat
4 years	365d	20,289 milk	738 fat
5 years	357d	16,179 milk	633 fat
6 years	365d	21,763 milk	834 fat
7 years	?13d	10,150 milk	416 fat

For several years the older daughters of Wis Burke Ideal have been accumulating, year after year production, which will soon put several of them over the 100,000 lb. mark. We think a cow that can make 100,000 lbs. of milk at 8 or 9 years of age is the type of cow that every breeder is searching for, especially where the type reaches the VG classification. The above cow has a son in the John Wehr herd, Mifflinburg, Pa., sired by a son of Wis Burke Ideal that has done quite an outstanding job. Enough so that Mr. Wehr's son-in-law, Glen Zimmerman, has purchased a son of "Mose" from the Gold Medal Dam, Rag Apple Burke Artis. Clyde Machin, Russell, Kansas, has a young son and we have an inbred 2-year-old dau. milking.

Another daughter of Wis Burke Ideal which we bred and sold in dam is owned by Chester DeWerff & Sons, Ellinwood, Kansas. This daughter, in six lactations has 94,389 lbs. milk and 3596 lbs. fat with every indication that she will make over the 100,000 lb. mark at 8 or 9 years of age. This gives an indication of what the Wis Burke Ideal daughters have done in herds other than our own.

Several other daughters are working steadily along:

1. Elsie Burke Ideal, Excellent, has 81,690 lbs. milk at just 7 years of age.
2. Billy Kent Burke Ideal, VG, has 75,660 lbs. milk at 7 years of age.
3. Janice Netherland Burke Ideal, EX has 81320 lbs. milk at 7 years of age.
4. Bess Ideal Burke, EX, has 69,940 lbs. milk at 6 years of age.
5. Tidy Burke Haze Silver Star, VG, has 78,750 lbs. milk at 6 years of age.

The above figures are taken from the testing book and will give an indication of what these daughters are doing.

Some of the above are bred to Wis Burke Ideal; some to Ormsby Burke Pontiac Mose; and some to Tidy Burke Admiral. Beginning in August, practically all will be bred to the "Mose" son of "Hammerhead" which should produce, in our opinion, some of the soundest cattle we have ever bred. They will be double grandsons and granddaughters of Wis Burke Ideal and combine the best of the cow families we have produced.

DAWDY HOLSTEIN FARM

SALINA — KANSAS

CRAIGLEN — Where the Posch and the Burkes Excel

Craiglen Welcomes YOU *at Convention Time*

If you travel the New York Thruway, leave at the Batavia Interchange (No. 48). Follow Route 33 east to Route 237, then north 6 miles to Munger Road.

The Home of the "Posch Topsy" Family

NOTE THE "VERY GOOD" TYPE and HIGH PRODUCTION

TWICE 1000-LB. 2X DAM . . .

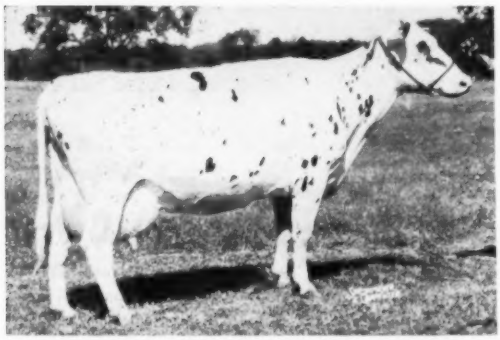

ALFALFALANDS RAG APPLE TOPSY (VG-87)

5-1	365	2X	25,860	4.1	1073	HT
6-4	365	2X	24,340	4.0	1006	HT
4-1	310	2X	19,060	3.8	716	HT
3-2	285	2X	18,200	3.7	668	DHIA
2-2	309	2X	15,230	3.7	561	DHIA

. . . AND A DAUGHTER

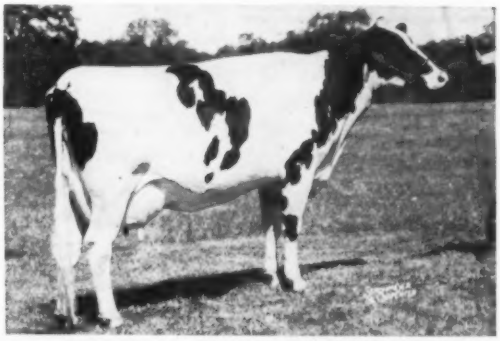

ALFALFALANDS TOPSY MAID (VG-86)

2-8	365	2X	16,009	3.7	593	HT
4-3	365	2X	17,707	3.6	635	HT

She and her dam are both by sons of Commander Posch. Her maternal brother by "Roburke" is TOPMAN, our senior herd sire. A maternal sister has 514 fat 4% 323d 2X at 2-0.

— Another Dam and Daughter Combination —

ALFALFALAND EMPEROR TOPSY (VG-87)

5-2	365	2X	21,045	3.5	740	HT
3-2	347	2X	16,720	3.7	621	DHIA
6-4	302	2X	17,074	3.5	605	HT
4-3	288	2X	15,430	3.7	576	HT
2-3	301	2X	12,700	3.6	461	DHIA

Paternal sister to Rag Apple Topsy

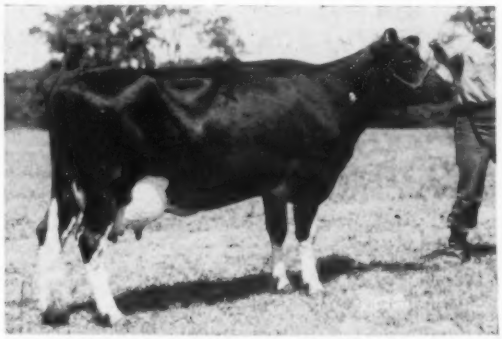

CRAIGLEN ROAMER ORMSBY EMERALD (VG-87)

2-3	365	2X	14,199	3.9	560	HT
*3-9	291	2X	12,370	4.0	494	HT

(* In progress)

She is a Pabst Roamer granddaughter.

THREE YEARS ON HIR

1955:	14,659 milk	548 fat
1956:	16,024 milk	595 fat
1957:	17,013 milk	641 fat

For 1957 we ranked 2d for milk and tied for 1st in fat in New York — tied for 11th in the U. S.

46 CLASSIFIED HEAD — 82.6
15 "VG" 23 "GP" 7 "G"

CRAIGLEN FARM

BERGEN, NEW YORK

(Phone Bergen 146 and 127)

HARRIS WILCOX	GEO. S. RIKERT	FRANK BEACH
Owner	Herdsman	Manager

A Twice 600-Lb Herd On 2X Milking

An 87 Type Score On 29 Head

That's What
Lonelm Texal Highcroft
Has Done For Us!

We own 23 daughters and 3 sons of LONELM TEXAL HIGHCROFT (EX).

18 "Highcroft" daughters finished records in our herd last year that averaged 16,844 M. 3.7% 624 F. 2X.

19 "Highcroft" daughters in our herd are classified: 3 EX - 12 VG - 4 GP.

They are BIG, weighing an average of 1700 pounds. They are Best Udder winners - and the fastest, easiest milkers we've ever worked with.

Cows that . . .

LOOK
LAST
LACTATE

Send for our latest bull list.

Rich–Herd Holstein Ranch

GRANT and LUCILE RICHARDS — Route 1, Box 154, American Fork, Utah

-ENRICH YOUR HERD WITH A RICH-HERD SIRE-

Carnation Butter Mac — A Bright Future

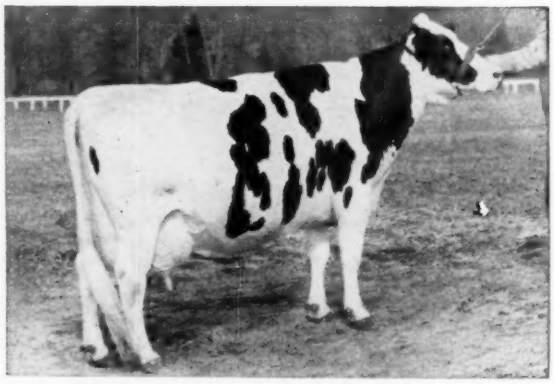

FRASEA BUTTER GIRL WAYNE (EX)
13y 365d 3X 26325 3.8% 1008
Daughter of the "Extra" sire, Colony Colanthus Perfection.

We are enthusiastic about the "BUTTER MAC" calves - a feeling echoed by those who have visited Lake Aylmer in recent months. His pedigree promises greatness. Carnation President (VG), his sire, is the son of Carnation Homestead Inka Mutual, 1333-lb. fat Grand Champion daughter of "Governor." His Reserve All-Canadian dam has proven her tranmitting ability through her famous "Butter Boy" son at Carnation and other family members of international renown. "Butter Mac" is continuing the work of Carnation Northman (EX) and his VG full brother, "Country Lad." Write for list of "Butter Mac" sons now available.

"Headquarters for Carnation Blood in Eastern Canada"

LAKE AYLMER FARM — Disraeli, Quebec

W. K. MacLeod, Owner **Pierre Gignac, Manager** **Paul E. Houle, Herdsman**

Visit . . . JEWELHOLM FARM

Home of

WIS RAVEN CYCLONE 1241487

Born Nov. 16, 1954. Classified Very Good at 3 years of age.

His five nearest dams average:

Fat 365d 660.1 Milk 18,704

Maternal brother to:

Wis Enchantress (VG)
7y 365d 3X 24816 4.1 1015.1

Wis Heroine (VG)
7y 365d 3X 21077 3.9 822.0

Wis Early Dawn (VG)
4y 365d 3X 21549 3.7 787.0

Two outstanding bull calves available, heavy production, wonderful type throughout their pedigrees. Everybody loves his heifer calves—top prospects!

PABST RAVEN COUNT 1195760
"Very Good"
1st prize 2-yr-old, Minnesota State Fair, 1955.
2d prize 2-yr-old, Wisconsin State Fair, 1955.
4th prize 2-yr-old, Waterloo, 1955.
A prize winning 2-yr-old, International, 1955.
Carries 100% same blood as — Pabst Raven Joan "VG"
Fat 365d 4y 768.00
Milk (3X-3.9%) 19584.00
Jr. Champion, Wisconsin State Fair, 1954.
Mem., 1st Jr. "Get", Waterloo; International, Wisconsin and Minnesota, 1954.
1st prize Sr. Yrlg., Wisconsin State Fair, 1954.

WIS BLACKBERRY 2477373
"Gold Medal Dam"

365d	8½y	3X	24291	865.0
365d	4y	4X	21097	695.9
361d	5½y	3X	17756	644.3
305d	5½y	3X	16561	590.8
365d	2y	4X	17703	614.6

2d prize 3-yr-old, Wisconsin State Fair, 1947.
4 A R daughters
2 with 822 and 1015 lbs.
1 with 787 lbs.
2 Sons, one classified Excellent, one Very Good

WEBER HAZELWOOD BURKE RAVEN 909839
"E-GM"
Rev. All-Amer. "Get", 1954.
13 "Excellent" offspring
71 A R daughters
4 from 832 to 1085 lbs.
39 from 503 to 782 lbs.
Zarnowski Tri Burke Daisy "E"
365d 7y 3X 32281 1085.5
(Wisconsin Milk Record)
174 H T daughters
3 from 833 to 865 lbs.

NESHONOC JUDITH COUNT 2933854
"Excellent"

365d	5y	3X	23025	749.7
365d	4y	3X	19360	630.4

3d Aged Cow, Minnesota, 1952.
4th Best Uddered, Wis., 1952.
Carries 100% same blood as— Neshonoc Joan Cyclone "E"
365d 3½y 3X 25390 880.3
(1st for fat and milk on 1952 Honor List)
All-American 3-yr-old, 1951.

WEBER BURKE CYCLONE 819476
Jr. Champion, Weber County Dairy Show, 1941.
24 A R daughters
7 from 808 to 1042 lbs.
16 from 575 to 796 lbs.
Wis Charity "E"
Fat 365d 7y 1042.10
Milk (3X) 30230.00
8 H T Daughters
7 from 442 to 619 lbs.

WIS DINAH CRUSADER 2182983
2d prize Sr. Calf, Indiana State Fair, 1941.
3d prize Sr. Calf, Ill. S. F. 1941
1 A R daughter
with 865 lbs.

WEBER BURKE HAZELWOOD "VG" 758163
Four times Grand Champion
12 daughters classified
1 A R Dau. with 670 lbs.
15 H T daughters
7 from 424 to 645 lbs.

WEBER BURKE CRICKET "E" 2104304

365d	8½y	2X	15327	3.9%	595.0

H T Records

348d	3y	2X	14508	4.0%	578.5
365d	2y	2X	13910	4.0%	561.2

Jr. Champion, Utah, 1941.

WIS BURKE COUNT 861112
Sire, 2d prize "Get", Texas Pan-American, 1952.
15 daus. class. av. 84.9
6 A R daughters
3 from 749 to 880 lbs.

NESHONOC JUDITH FOBES 2321322
D H I A Record
At 6y 15869 468.8
Twin sister to—
Nesbonoc Jean Fobes
Dam, All-Amer. "Produce", 1952

WISCONSIN ADMIRAL BURKE LAD "VG" 697789
All-Amer. "Get", 1947, 1948
49 "Excellent" offspring
94 A R daughters
32 from 805 to 995 lbs.

WEBER BURKE PRIDE 1872852
"E" H T Records

365d	6½y	2X	16609		587.6
340d	5½y	2X	14714	3.8%	564.7

S Lacs.: 123,641-M 4362.1-F
Res. Gr. Champion, Utah, 1938

WISCONSIN COUNT 759787
5 A R daughters
2 with 814 and 897 lbs.
2 with 676 and 786 lbs.

WISCONSIN ORMSBY DOLLY DELL 1995550
Fat 365d 2y 503.50
Milk (4X) 14268.00

IRVING SHERMAN, Owner ◆ Avon, Connecticut

HEADLINING OUR NATIONAL CONVENTION CONSIGNMENT TO SPRINGFIELD, MASS.-JUNE 6

— SELLING —

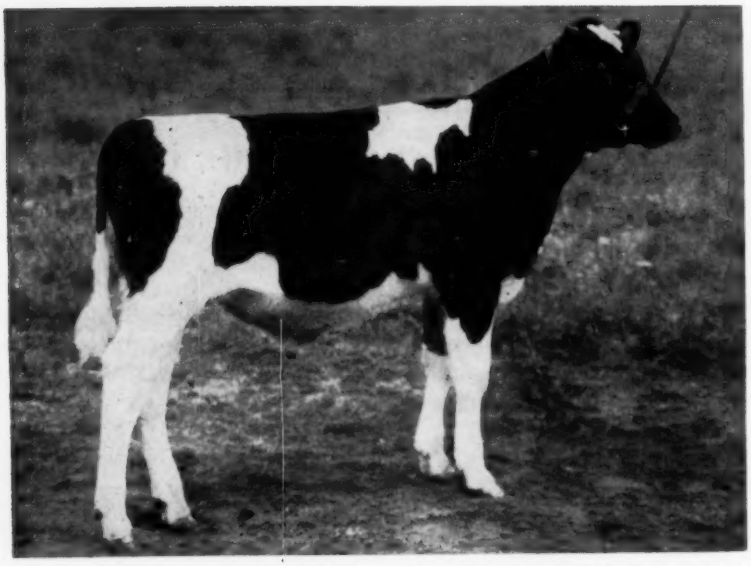

THIS WELL-BALANCED, STYLISH SON OF CARNATION MADCAP BUTTER BOY

Carnation Butter Boy Highflyer

Born December 10, 1957

His dam is a "Very Good" 1174-lb. daughter of "Excellent" Gold Medal Carnation Homestead Revelation from a great breeding daughter of "Mother Madcap." We have never consigned a better one.

THIS "EMBLEM" DAUGHTER SELLS

And This Lovely Bred Heifer

Carnation Leone Nancy

Born May 10, 1956

This lovely bred heifer sired by Carnation Revelation Emblem out of a "Very Good" 1087-lb. daughter of Governor of Carnation. She is due August 19 to the service of Carnation Madcap Butter Boy. You will like her.

Also This Young "Revelation" Daughter —

Carnation Skylark Win

Born September 10, 1957

She is a daughter of Carnation Homestead Revelation ("EX." and Gold Medal) from a "Very Good" daughter of Carnation Ensign from an "Excellent" daughter of Hallrose Progressor. Her dam has 13,654 lbs. of milk 502 lbs. of fat in the first 200 days on her current lactation.

A real foundation heifer.

Write for pedigrees and pictures.

Carnation Milk Farms

CARNATION MILK FARMS

DEPT. 253

Carnation, Washington

Calf Manna FED

Boston is Host to Holstein-Friesian Association of America June 3-4-5 With The Convention Sale At W. Springfield, June 6.

Holstein-Friesian World

May 24, 1958

The 73rd Annual Convention

The forthcoming Annual Convention will mark the fourth time that The Holstein-Friesian Association of America has met in New England. Boston, of course, was the birthplace of the Association of Breeders of Thoroughbred Holstein Cattle, as the original organization was known. This took place in 1871.

New England has had an important part in the progress of the breed and of the Association through the years since, as outlined in a separate feature in this issue. When the Association met in Worcester, Mass. in 1917, there were 10,074 members and D. D. Aitken was serving as President. The boom of World War I was just getting under way, and it seems that there was more interest in the National Sale promoted and managed by H. A. Moyer, than there was in the Convention itself. The sale averaged $2073 for 143 head with a bull, King Ormsby Jane Rag Apple, selling for $53,200.

Ten years later, in 1927, the Association met at Springfield, Mass. with Frank O. Lowden as President. Membership had made phenomenal growth to 27,183, the biggest decade in the history of this organization. This meeting is notable for giving the green light to the Herd Improvement Registry test, whose details were soon perfected by the Board and put into operation the following January 1. The Convention Sale now managed by the New England States Holstein-Friesian Association averaged $436 for 70 head, nearly twice the general average for that year.

Again in 1947 the Association met in Springfield. This was the last year of W. S. Moscrip's presidency and at this meeting Carl G. Wooster of New York was chosen to that office. The Board in a long session set in motion the plans resulting in an addition to the Brattleboro office and streamlined office procedures. Here also was adopted the rule limiting directors to two consecutive four year terms. Membership was now at 36,712 and the National Sale averaged $1090 for 71 head.

The present Convention in 1958 also promises to be of great interest and importance. In addition to the routine presentation of reports — if you can properly call such record breaking performances by that name— we have some important proposals for fee changes and a general rewording of considerable sections of the By-Laws. For the sections that are rephrased without change of meaning and relocated for greater continuity, we wish to compliment whoever was responsible for their preparation. There is considerable gobbledegook in certain existing sections, resulting from piecemeal amendment and perhaps with a background of one lawyer speaking to another.

By-Law Amendments

There are also some changes that will affect every breeder doing business with the Association. These relate to fees for registry and transfer and are set up not only to increase the income of the Association, but to induce greater promptness in filing and other broad purposes. Secretary Rumler outlined these changes in full in a special article in our April 14 issue.

It would have been helpful to our readers at that time if we had included the present schedule of fees as well as the new proposed schedule, and so for convenient reference we are reproducing both schedules in connection with this discussion. We would like to call your attention to several things in connection with these proposed changes.

(Please turn to page 32)

CONDENSED SCHEDULE

(Eastern Daylight Time)

Monday, June 2:
All day, Brattleboro Open House

Tuesday, June 3:
2:30 p. m. Buses leave boat trip

Wednesday, June 4:
10:00 a. m. Open Forum
10:00 a. m. Ladies tour

Thursday, June 5:
10:00 a. m. 73d Annual Convention
7:00 p. m. Convention Banquet

Friday, June 6:
11:30 a. m. at West Springfield, Mass., National Convention Sale

U. S. S. CONSTITUTION
One of the many attractions of Boston is "Old Ironsides." This historic ship has been restored to the same condition as when it fought so nobly in the War of 1812.
—Photo Boston Chamber of Commerce

NOTICE OF 73D ANNUAL CONVENTION

The Holstein-Friesian Association of America

JUNE 5, 1958

You are hereby notified that the Seventy-Third Annual Convention of the Holstein-Friesian Association of America will be held on the first Thursday in June 1958 (the fifth day of the month) in the Sheraton-Plaza Hotel, Boston, Massachusetts, at 10:00 a.m., for the election of officers and the transaction of any other business which may properly come before it.

The meeting will be called to order promptly at 10:00 a.m., Eastern Daylight Saving Time, by the President, Mr. Scott Meyer.

You will also take notice that the following matters will be acted upon at such meeting and the order of business will be substantially as follows:

1. **Reading of the Call of this meeting**

2. **Report of Committee on Elections,**
   Mr. Gerald Stoddard, North Haverhill, New Hampshire
   Mr. Merritt L. Thomas, Rutland, Vermont
   Mr. Urban J. Charles, East Gardner, Massachusetts
   Record of votes cast for delegates transmitted by Executive Secretary, Article III, Section 9, Paragraph (b) of By-Laws

3. **Announcement by the President of Committee on Credentials and Permanent Membership to consider the report of the Committee on Elections, to receive credentials from elected Delegates, to prepare a permanent Roll for the Convention, and to act as Tellers. Article III, Section 9, Paragraph (b) of By-Laws**
   Mr. A. J. Johnson, Elkader, Iowa
   Mr. David J. Roberts, Sauquoit, New York
   Mr. John M. Stoffell, Knoxville, Tennessee

4. **Report of the Chairman of the Credentials Committee on Permanent Membership Roll of Delegates, Mr. A. J. Johnson**

5. **Roll Call of Delegates, Executive Secretary**

6. **Reading of Minutes of Last Meeting**
   (A typewritten record of 106 pages)

7. **Annual Report of Executive Secretary***
   Mr. Robert H. Rumler, Brattleboro, Vermont

8. **Annual Report of Treasurer***
   Mr. Robert B. Kessen, Brattleboro, Vermont

9. **Annual Report of the Finance Committee***
   Mr. John P. Case, Naperville, Illinois
   Mr. A. J. Johnson, Elkader, Iowa
   Mr. R. DeWitt Mallary, Bradford, Vermont

10. **Introduction of Guests**

11. **Panel Presentation—"Keeping the Holstein Ball Rolling"**
    a. By Continuing to Breed the Right Kind of Cow—Fred J. Nutter, Corinna, Maine
    b. Through Active, Organized Effort—John E. Cooper, Brattleboro, Vt.
    c. With Good Internal Communications—W. Theodore Prescott, Sandy Creek, N. Y.
    d. By Telling Others—Miles R. McCarry, Brattleboro, Vt.
    e. By Maintaining Our Leadership—Robert H. Rumler, Brattleboro, Vt.

12. **Report of Sepcial Committees:**
    a. Constitution, By-Laws and Resolutions
    Mr. Russell L. Pfeiffer, Carnation, Washington
    Mr. R. DeWitt Mallary, Bradford, Vermont
    Mr. C. M. Horn, Cleveland, Ohio

    **Printed reports will be available at the convention.*

    Persons having proposals of amendments to the By-Laws or resolutions should appear at one of the sessions of this Committee which will be held between 9:00 and 10:00 a. m. on Wednesday and Thursday, June 4 and 5, 1958, respectively, in the Back Bay Room of the Sheraton-Plaza Hotel, Boston, Massachusetts—By-Laws, Article VII, Section 2: "A Committee on Constitution, By-Laws and Resolutions consisting of three members may be appointed by the President and all resolutions and amendments proposed to the Constitution and By-Laws shall be referred to this Committee which shall consider the same and make a report thereon to the Annual Convention or Meeting of the Association."

13. **Proposals for amendment of the By-Laws**

    A. By J. Homer Remsberg, A. Doty Remsberg and Richard N. Wills on authorization of the Maryland Holstein-Friesian Association:

    To amend Article IV, Section 23, by adding the following:

    The proprietor of a prefix may extend the use of the prefix reserved in his name to members of his immediate family for the naming of animals resulting from breedings which take place when their dams are regular members of the proprietor's herd. It is the responsibility of the proprietor of the prefix to advise the Executive Secretary in writing of this multiple use of his prefix. It is the proprietor's further duty to advise the Executive Secretary when a member of his immediate family no longer qualifies as a user of the prefix.

    B. By Robert H. Rumler, Executive Secretary, The Holstein-Friesian Association of America, on authorization of the Board of Directors:

    To amend Article II, Section 2 (a) to read as follows:

    The Board of Directors, at its first meeting after the annual election shall elect, by ballot, an Executive Committee consisting of five Board members, three of whom shall be respectively the Chairmen of the Extension, Finance and Rules Committees, and one of the other two shall be designated by the Board as Chairman of the Executive Committee. Said Executive Committee shall, during the recess of the Board of Directors, possess and exercise all the powers of the Board of Directors, and shall submit to the Board at its first meeting a report of any and all action taken.

    C. By Robert H. Rumler, Executive Secretary, The Holstein-Friesian Association of America, on authorization of the Board of Directors:

    To delete Article II, Section 3, as now contained in the By-Laws, replacing it with the following more specific and more exact statement regarding the Extension Committee:

    The Board of Directors at its first meeting after the annual election shall elect by ballot, an Extension Committee consisting of five Board members and shall designate the Chairman thereof. The duties of the Extension Committee shall be as follows:
    To make recommendations to the Board of Directors concerning the Association's programs and policies dealing with breed promotion; fieldwork; advertising and publicity; dissemination of facts and information regarding the breed to the public generally; public relations; educational and promotional literature, meetings and exhibits; promotion and marketing of milk and dairy products; fairs, shows and expositions; qualified judges of the breed; federal, state and local legislation; relationship with state, regional and local Holstein organizations and assistance with their programs; foreign relations; personnel to carry forth the Extension work; administration of Extension work and in general to perform such other functions and duties as may from time to time be assigned to said Committee by the Board of Directors.
    The Board of Directors through the Executive Secretary shall have charge of the Extension work of the Association and shall appropriate funds to conduct such work in the amounts and for the projects and programs as shall be deemed advisable by them to be in the best interests of the breed and the Association.

    D. By Robert H. Rumler, Executive Secretary, The Holstein-Friesian Association of America, on authorization of the Board of Directors:

    To amend Article III, Section 10, to read as follows:
    Each delegate elected, as provided for herein, and attending the Annual Convention, shall, without regard to the method of transportation used by him, be paid a travel allowance at a mileage rate to be fixed from time to time by the Board of Directors for the round-trip mileage by the most direct route from the town or city of his address to the meeting-place of the Convention, such mileage to be as computed by the Executive Secretary or his office assistant. In each case, such amount shall be paid by the Treasurer within thirty (30) days after the close of the Convention.

    E. By Robert H. Rumler, Executive Secretary, The Holstein-Friesian Association of America, on authorization of the Board of Directors:

To amend Article IV, Section 17, to read as follows:

No two animals of the same sex, if born within fifteen years of each other, shall have the same name, and the Board of Directors is hereby authorized to set aside from time to time a list of celebrated animals whose names shall never again be used or duplicated.

F. By Robert H. Rumler, Executive Secretary, The Holstein-Friesian Association of America, on authorization of the Board of Directors:

To delete Article IV, Section 35, since it is no longer applicable to Association operations.

G. By Robert H. Rumler, Executive Secretary, The Holstein-Friesian Association of America, on authorization of the Board of Directors:

To delete Article IV, Section 49, since the expiration date of this By-Law has passed

H. By Robert H. Rumler, Executive Secretary, The Holstein-Friesian Association of America, on authorization of the Board of Directors:

To delete Article IV, Sections 37, 38, 39, 40, 41, 42 and 43, replacing them with the following revised and renumbered sections dealing primarily with a revision in registration and transfer fees:

Duplicate Certificates: ART. IV, Sec. 29. The charge for a duplicate certificate of registry shall be $2:00.

Pedigrees: ART. IV, Sec. 30. Extended pedigrees of registered animals, bearing the seal of the corporation, will be furnished upon application and payment of fees therefor as fixed by the Board of Directors.

Fees: ART. IV, Sec. 31. On and after November 1, 1958, American-bred animals may be registered in the Herd-Book only upon application made on forms furnished by the Association and upon payment of the following fees:

	Under 3 Mos.	3-12 Mos.	12-24 Mos.	Over 24 Mos.*
Members				
Females	$2.00	$3.00	$ 6.00	$12.00
Males	3.00	5.00	10.00	20.00
Non-Members				
Females	$2.50	$4.00	$ 8.00	$16.00
Males	4.00	7.00	15.00	30.00

* Only after approval by the Executive Committee

If, however, the applicant for registry at the time of making the application is a member in good standing of The Holstein-Friesian Association of America and also of his state regional Holstein-Friesian Association recognized by and cooperating with The Holstein-Friesian Association of America in promoting the interests of the breed, he shall be entitled to a reduction of fifty cents from the fees above prescribed for each application for registry filed by him for an animal that is under three months of age at the time the application is received in the office of The Holstein-Friesian Association of America.

No application for registry will receive attention unless accompanied with the required fee, except from public institutions that require receipted vouchers in advance of remittance.

TRANSFERS AND FEES

Duty of Seller: ART. IV, Sec. 32. In case of a change of ownership, it shall be the duty of the seller to file with the Association the necessary application for the transfer and pay the transfer fee, within 30 days after the date of sale and to furnish the buyer with a certificate of registry and transfer showing such transfer of ownership on the records of the Association when the same has been recorded.

Animals must be transferred to owners before their offspring are registered, and each change of ownership must show upon the records and be covered by a transfer.

Fees: The membership status of the seller shall in all cases determine whether members' rates or non-members' rates are to be applied to any given transaction of sale. If the change of ownership is the result of a sale by a member to either a member or a non-member, members' rates are to be applied; if the change of ownership is the result of a sale by a non-member to either a member or a non-member, non-members' rates are to be applied.

	Members	Non-Members
Within 1 mo. of date of sale	$3.00	$4.50
After 1 mo. of date of sale	4.50	6.50

A certificate of each transfer will be made by the Executive Secretary in such form as may be prescribed by the Board of Directors.

No application for transfer will receive attention unless accompanied with the required fee, except from public institutions that require receipted vouchers in advance of remittance.

No Sale Transfers: (a) Provided, further, that transfers of animals may be made upon the payment of a fee of $1.50 for each animal transferred in cases where no actual sale has been made and the transfer becomes desirable because of the death of a member, or is to a member of one's immediate family, or is to or from an incoming or retiring partner, or under other similiar conditions. This paragraph shall not apply to non-members.

Cancellation of Transfers: (b) A recorded transfer may be canceled by the Executive Secretary on the application of the parties thereto. It may also be canceled for error or mistake on the application of one of the parties to the transfer after a hearing by the Executive Committee of which due notice has been given to the other party or parties thereto.

Certificate of Service in Transfer: ART. IV, Sec. 33. An application for the transfer of a female must state whether or not she has been served. If served, the date of service must be given, with the name and number of the bull, certified to by the owner of the bull at the time of service.

(a) If such record already exists in the Association's office, and is current, then the words "not bred in my possession" may be used.

Signature By Owner of Bull: (b) Such certification of service of the dam upon the form of application for registry of pedigree and upon the form of application for transfer of ownership of females shall be signed by the owner of the bull; if the animal was pasture bred, the dates the cow ran at pasture must be given. If the dam was artificially bred, record of insemination must be furnished. In cases where such owner is not also owner of the female, neglect or refusal to so sign such forms shall be deemed an infraction of these By-Laws.

Directors May Authorize: ART. IV, Sec. 34. In case the seller unjustifiably neglects or unreasonably refuses to make such an application for transfer, the Board of Directors or the Executive Committee thereof, may upon proof of sale and delivery, direct the Executive Secretary to make such transfer except where the animal is conditionally sold, under a written contract or property note providing that title shall not pass to the purchaser until the purchase price is paid, in which case a transfer shall be ordered only upon proof of full payment of the purchase price.

Note: The above proposed section numbers duplicate others now in Article IV; however, a proposed renumbering of the entire article is set forth in K below. The above recommended numbers correspond with the proposed re-numbering.

I. By Robert H. Rumler, Executive Secretary, The Holstein-Friesian Association of America:

To amend Article IV, Section 31, as proposed in H above (if approved by the Convention of Delegates) by adding Paragraph (a) to read as follows:

If an animal is registered within three months of date of birth, the Association will refund the fee paid therefor upon request of the original applicant for such registry and the surrender of the certificate therefor for the purpose of cancellation at any time within 15 months after the birth of said animal if a male, or within 36 months if a female.

J. By Robert H. Rumler, Executive Secretary, The Holstein-Friesian Association of America, on authorization of the Board of Directors:

To delete Article IV, Section 8, since it is incorporated in proposed Article IV, Sections 31 and 32.

K. By Robert H. Rumler, Executive Secretary, The Holstein-Friesian Association of America, on authorization of the Board of Directors:

To re-locate and re-number other sections of Article IV to present the sections in a more logical arrangement.

* * *

Note: It is suggested that the Convention authorize, by resolution, the Executive Secretary to make such other changes in the arrangement and numbering of Sections of Article IV as may be necessary in the final printing of the By-Laws.

14. Resolutions:

Consider resolutions reported by Committee on Constitution, By-Laws and Resolutions

15. Address: 2:00 p.m. Erwin D. Canham, Editor, Christian Science Monitor, "The Problems of a Strong America"

16. Dedication of Frances Osborne Kellogg memorial plaque—Connecticut Holstein-Friesian Association, Warren Thrall, President

17. Matters referred to the Convention other than those listed

18. New business as may be presented (not involving amendment of the By-Laws)

19. Election of Officers

Article II, Section 1, Paragraph (c) of the By-Laws: "At each Annual Convention or Meeting, there shall be elected a President and Vice President, each for a term of one (1) year; and four (4) Directors to serve for a term of four (4) years."

A. Report of Nominating Committee

Officers and Directors to be elected at this time:

President to succeed Scott Meyer, Hannibal, Missouri

Vice President to succeed Leon A. Piquet, East Aurora, New York

Four Directors for terms of four years each to succeed:

A. H. Jergens, Hutchinson, Minnesota

O. F. Foster, Clarkston, Michigan

Joseph O. Canby, Langhorne, Pennsylvania

Russell L. Pfeiffer, Carnation, Washington

Each of the above listed Directors is eligible to succeed himself under Article II, Section 1 (c) which limits the term of a Director to two full terms of four years each.

ROBERT H. RUMLER,
Executive Secretary

Brattleboro, Vermont
April 9, 1958

1957 Annual Report

The Holstein-Friesian Association of America

Part IV — Advanced Registry Department

Dr. George R. Barrett (center), Supt. of the A. R. Dept., discusses electronic data processing with Production Manager Harold R. Spear (left) and Asst. Supt. Charles J. Larson.

In the Advanced Registry Department are centered the Association's various breed improvement programs: official testing for production, official classification for type, sire and dam recognition, and recognition for progressive breeders. All of these programs are dependent upon breeder participation in the Association's two basic tools of breed improvement — production testing and type classification. To make the most rapid progress in herd improvement, a breeder must give attention to both these measures of the value of his cows. Research has clearly shown that it is not possible to make as rapid progress in improving both type and production by selecting for either one alone as can be made by selection for both at the same time.

In 1957 it was gratifying to see new high levels established for participation in both Herd Classification and official testing work. Official classifications were given to 38,803 animals in 1615 herds, an increase of 8595 animals over the number of animals classified in 1956. At year end 83,005 cows in 2212 herds were enrolled in Herd Improvement Registry, an increase of 8558 cows and 120 herds over the number enrolled at the close of 1956. Advanced Registry continued to decline, both in numbers of cows enrolled and in breeder participation. Enrollment in the Association's Dairy Herd Improvement Association Acceptance Program had increased to 42 herds and 1443 cows at the close of the year, bringing the total number of cows on official test to more than 85,000 and the number of participating herds to about 2300. In spite of the fact that the number of breeders taking part in the Association's official testing programs is higher than ever before, this group constitutes only a small portion of the active breeders who register cattle each year.

High Records

The cows completed national leader records in their respective classes during 1957. The breeders and owners of these outstanding cows are to be congratulated for their contribution to the progress of the breed.

Knollwood Supreme Neena 3681425 owned by Daniel Mayne, Fairport, New York, is the new Junior three-year-old leader for cows milked twice daily in Advanced Registry in the Yearly Division. Her class leading record is 16,041 lbs. milk, 5.7% and 914 lbs. fat.

Skokie Golden Clover 3655540 (VG) owned by Elmwood Farms, Lake Forest, Illinois, now heads the Junior four-year-olds milked twice daily in the Advanced Registry Yearly Division. She qualified for this high position by producing 22,842 lbs. milk, 4.6% and 1049 lbs. fat.

Topping all Senior four-year-olds milked twice daily in 365 days in Advanced Registry is BDI Algodo Olive 3507145 with 23,981 lbs. milk, 4.9% and 1178 lbs. fat. She is owned by the Dairy Husbandry Research Branch, ARS, Beltsville, Maryland.

Zimmerman Belstar Royal Seely 4111408 owned by Lewis A. Zimmerman, Lehighton, Pennsylvania leads the senior two years olds in the Advanced Registry Yearly Division on three-time-a-day milking. To establish this mark she produced 25,410 lbs. milk, 3.7% and 937 lbs. fat.

Skokie Golden Joy 3425213 (EX) owned by Elmwood Farms, Lake Forest, Illinois, was one of the three cows to establish new national marks in the Ten-Months Division of Advanced Registry. Her five-year-old record on twice daily milking is 23,631 lbs. milk, 4.7% and 1113 lbs. fat.

Harden Farms Duchess Acacia 422-7550 (GP) owned by Harden Farms, Camden, New York, made a new record for Senior two-year-olds milked three times daily in the Ten-Months Division with 20,493 lbs. milk, 3.8% and 773 lbs. fat.

Skokie Creation Lill 3667692 (VG) is another new leader in the Ten-Months Division and the third national leader in 1957 for Elmwood Farms, Lake Forest, Illinois. Her Junior three-year-old record made on three-time-a-day milking is 22,808 lbs. milk, 3.9% and 882 lbs. fat.

Lindsay Acres Rag Apple Ellen 385-2377 topped the Junior three-year-olds milked twice daily in Herd Improvement Registry with 22,148 lbs. milk, 4.7% and 1032 lbs. fat in 365 days. In addition to this achievement, she also holds first place for Junior two-year-olds on twice-a-day milking in HIR. She is owned by A. H. Lindsay & Sons, Carroll, Maine.

Prince Pica Harest Beth 3704701 (VG) set a new mark for Junior four-year-olds milked twice daily on HIR. In her record smashing pace she made in 365 days 27,657 lbs. milk, 4.1% and 1147 lbs. fat. Her owners are Carl and Harold Gawthrop, Etna Green, Indiana.

The highest fat record ever made for cows milked twice daily now belongs to Green Meadow Stella Pancha 3051009 (GP), owned by Duane and Velmar Green, Elsie, Mich. At nine years, two months she made 23,355 lbs. milk, 5.7% and 1333 lbs. fat in 365 days HIR.

In addition to the cows that established new high marks for the breed in their respective classes many others made highly commendable records. For instance, 24 records above 1100 lbs. fat were completed during 1957. Ten of these select individuals made their mark on Advanced Registry test, four on AH, that is, Advanced Registry records in HIR herds, and ten were Herd Improvement Registry records.

Fifty-three other records between 1000 and 1100 lbs. fat were completed

(Please turn to page 132)

GREEN MEADOW STELLA PANCHA 3051009 (GP)
9y 2m 365 2X 23,355 5.7 1333 HT
Bred by Merle H. Green, owned by Duane and Velmar Green, Green Meadow Farms, Elsie, Mich.

National Champion Producers of 1957

PRINCE PICA HAREST BETH 3704701 (VG)
Jr. 4y 365 2X 27,657 4.1 1147 HT
Bred by Carl and James Gawthrop, owned by Carl and Harold Gawthrop, Etna Green, Ind.

LINDSAY ACRES RAG APPLE ELLEN 3852377
Jr. 3y 365 2X 22,148 4.7 1032 HT
Bred and owned by A. H. Lindsay & Sons, Carroll, Me., she is also the Jr. 2-yr-old HIR 2X champion.

SKOKIE CREATION LILL 3667692 (VG)
Jr. 3y 305 3X 22,808 3.9 882 AR
Bred and owned by Robert V. Rasmussen, Elmwood Farms, Lake Forest, Ill.

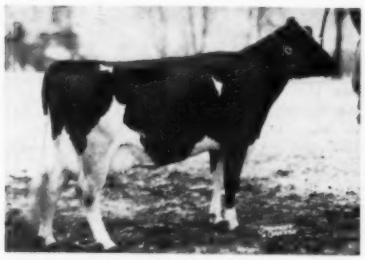

HARDEN FARMS DUCHESS ACACIA 4227550 (VG)
Sr. 2y 305 3X 20,493 3.8 773 AR
Bred and owned by Harden Farms, Camden, N. Y.

SKOKIE GOLDEN JOY 3425213 (EX)
5y 305 2X 23,631 4.7 1113 AR
Bred and owned by Robert V. Rasmussen, Elmwood Farms, Lake Forest, Ill.

ZIMMERMAN BELSTAR ROYAL SEELY 4111408
Sr. 2y 365 3X 25,410 3.7 937 AR
Bred and owned by Lewis A. Zimmerman, Zimmerman Dairy Farm, Lehighton, Pa.

BDI ALGODO OLIVE 3507145
Sr. 4y 365 2X 23,981 4.9 1178 AR
Bred and owned by Dairy Husbandry Research Branch, ARS, Beltsville, Md.

SKOKIE GOLDEN CLOVER 3655540 (VG)
Jr. 4y 365 2X 22,842 4.6 1049 AR
Bred and owned by Robert V. Rasmussen, Elmwood Farms, Lake Forest, Ill.

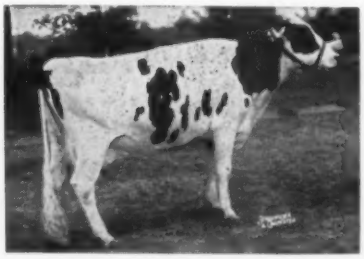

KNOLLWOOD SUPREME NEENA 3681425
Jr. 3y 365 2X 16,041 5.7 914 AR
Bred and owned by Daniel I. Mayne, Knollwood Farms, Fairport, N. Y.

New England Chronology

Important Highlights in New England Holstein History up to 1947

OLD NORTH CHURCH

Holstein history in America begins in New England, and through the years New England, the nursery of the breed, has made great contributions to its advancement.

The story is well known of the original purchase of Dutch cows by Winthrop W. Chenery, Belmont, Mass. — a single cow in 1852 purchased somewhat by accident from a Dutch sailing master, then a bull and two more cows in 1857 and in 1859 four more cows, selected by his agents in Holland. All of these except the bull were lost in a pleuro-pneumonia epidemic. Mr. Chenery was obviously a man of determination and tried again in 1861 with his fourth and final importation, a bull and four cows. From this importation date, the first Herd Book animals of our breed in America.

Perhaps we can tell the story of New England Holstein progress and achievement through the years most satisfactorily in our limited space in the form of a chronology of important dates. Most significant of course would be the establishment of a Herd Book Society so we start with—

1871 — Organization of the Association of Breeders of Thoroughbred Holstein Cattle, March 15 at Boston, Mass. Mr. Chenery, the prime mover, was elected president, an office he held until his death in 1877. Charles Houghton, Putney, Vt., was named secretary.

1872 — Volume I of the first Herd Book of the breed was issued. Printed in Boston.

1871-75 — T. E. Whiting, Concord, Mass. imported two bulls and 26 cows. Mr. Whiting disagreed with the rules set up for the Holstein Herd Book, and his animals and records were the original basis for the Dutch-Friesian Association. His imports included names that are still in use — Jacoba Hartog, Aaltje Hengerveld, Maartje Korndyke and Marianna Beets.

1877 — Death ended the feud between Mr. Whiting and Mr. Chenery as both died this year. This made union of the two associations easier a few years later.

1881 — Thomas B. Wales Jr., South Framingham, Mass., was elected secretary of the Holstein Breeders of America, following declination of Charles Houghton to continue in this office.

1882 — Wales moved his herd and the office of secretary to Iowa City, Ia.

That same year the imported cow, Pietertje 2d 3273443 was imported by A. Bradley, Lee, Mass. She later (in New York) became the first cow to produce over 30,000 lbs. milk in a year. (Private test).

1885 — When the Holstein-Friesian Association of America was formed by union of the Holstein and Dutch-Friesian groups, there were 38 charter members in New England - Massachusetts 23, Vermont seven, Connecticut six, Rhode Island one, New Hampshire, one. E. M. Washburn, Lenox Furnace, Mass., was an original director for one year.

1888 — F. L. Houghton, son of Charles, purchased the two-year-old magazine, The Holstein-Friesian Register (begun in Terre Haute, Ind.) and published it at Brattleboro for forty years.

1890 — Charles Robinson & Son, Barre, Mass., purchased from the Maplewood Farm in New York the famous imported foundation animals, Mechthilde, Tirania Careme, Alberta Abbekerk, etc., and the bull, Colantha's Sir Henry. Here Mechthilde made her 7-day private butter record of 39 lbs., 10½ oz. — highest of the pre-A.R. records. A Colorado buyer a few years later paid $14,500 for the twelve head.

1892 — T. B. Wales, who had been elected first secretary of the Holstein-Friesian Association of America in 1885, sold his Iowa herd and moved the secretary's office back to Boston. (Not a large moving job in those days). It is worth noting that this important office has been located in New England for the entire history of Holstein organization except for the ten-year period from 1882 to 1892.

1894 — Frederick L. Houghton was elected secretary following a spirited contest requiring eight ballots.

1889-1900 — In addition to the secretary's office, New England was also represented on the board by John A. Frye, Marlboro, Mass., who was third vice president for three terms, and Isaac Damon, Cochituate, Mass., who was a director for five years.

1901 — F. L. Houghton issued the first "Blue Book", as a private venture. (The Association purchased it in 1912 and continued these expanding Year Books as the industry grew.)

1905 — On October 11, the New England Holstein-Friesian Club was organized at Montello, Mass. (D. W. and F. F. Field, hosts). General Charles W. Wood, Worcester, Mass. was the first president.

F. P. Knowles, Auburn, Mass., made some direct Holland importations for his herd at Highlawn Farm. They had no great impact on the breed. This was the final year such importations were allowed.

1906 — Mr. Knowles was elected fourth vice president of the Holstein-Friesian Association of America, the first of five consecutive years in that capacity.

1907 — Fred F. Field, Brockton, was elected to the National Board of Directors and served as an active member of the executive committee until his resignation in 1925, except for a break of one year in 1918. Mr. Field was a very strong member of the board.

The Field Brothers, D. W. and F. F., were aggressively building their herds, buying nearly every "30 lb." cow that was reported. D. W. paid $8,000 for Pontiac Rag Apple, and the brothers combined to buy Colantha Johanna Lad for $8,000.

1909 — Gen. Charles W. Wood was elected for the first of three terms as

president of the Holstein-Friesian Association of America.

1910 — County Holstein Clubs were becoming numerous. Reports published from Oxford, Androscoggin and Sebasticook Counties in Maine.

Gen. C. W. Wood concluded five years as president of the New England Holstein Club.

1911 — Tuberculosis preventatives and cures were being touted. Anybody remember Oxidaze Tablets? A Worcester, Mass. product.

1912 — Life member count of the National Association showed Massachusetts 138, Vermont 122, Connecticut 60, Maine 53, New Hampshire 53, and Rhode Island 3.

First New England Breeders' Sale was held June 21 — 61 head averaging $106.50, Henry W. Carter, Milbury, managed the sale, B. V. Kelley, auctioneer. (These sales were continued for several years under the management of E. M. Hastings).

1914 — U. of Maine Student, C. L. Blackman, was high in Judging Holsteins at the National Intercollegiate Judging Contest held at the National Dairy Show.

1916 — National Dairy Show was held at Springfield, Mass. The Coliseum, built for that event, was the nucleus of the present Eastern States Exposition plant.

The Purebred Live Stock Sale Company, Brattleboro, Vt., was organized and held its first in a series of public sales on April 4 and 5.

1917 — A big year for New England. The annual National Convention was held at Worcester, Mass., in June and the first Eastern States Exposition was held at Springfield in September.

In the National Sale directed by H. A. Moyer, 143 head brought $296,570, an average of $2,073.92, which was a record for the breed at that time. The top price was $53,200 paid by D. W. Field for the young bull, King Ormsby Jane Rag Apple.

1920 — Hampshire - Franklin Co. Club organized and has been continuously active to date.

1921 — The New England States Holstein-Friesian Association was reactivated, with Judge F. M. Peasley, Cheshire, Conn. as first president and C. L. Blackman hired as field secretary.

That same year, Thomas E. Elder (then of Mt. Hermon, Mass.) was elected for the first of twenty years as a national director.

1922 — What billed as the first annual New England States Holstein-Friesian Association sale was held May 23 at Springfield. The 68 head made

Schedule of Events

73rd Annual Convention

The Holstein-Friesian Association of American

Sheraton-Plaza Hotel, Boston, Massachusetts

All activities scheduled on Eastern Daylight Saving Time

Saturday, May 31, 1958

9:00 a. m. Executive Committee Meeting — Back Bay Room

Sunday, June 1, 1958

9:00 a. m. Extension Committee Meeting — Upstairs Parlor (to be listed)
Finance Committee Meeting — Upstairs Parlor (to be listed)
Rules Committee Meeting — Back Bay Room

Monday, June 2, 1958

All Day Open House at the Brattleboro Office — plan to visit your headquarters' office on the way to the Convention.
9:00 a. m. Annual Meeting of Board of Directors — State Suite

Tuesday, June 3, 1958

All persons must be registered to participate in activities — should be done before 2:00 p. m.
8:00 a. m. REGISTRATION of Delegates, Members, Visitors and Guests throughout the day — Venetian Room
8:30 a. m. Annual Meeting of Board of Directors (Cont'd.) — State Suite
11:45 a. m. Press Luncheon (on invitation) — Back Bay Room
2:30 p. m. (SHARP) Buses leave Sheraton-Plaza Hotel for Rowes Wharf and boat trip on "Sea Belle" to Plymouth Harbor.
NOTE: Register before leaving hotel. Go by bus. Do not drive your own car. There are no parking facilities at the Wharf. Take coat or comfortable wrap. Supper will be served on board; arrival back in Boston at about 9:00 p. m.
All Day New England Reception and Information — Venetian Room

Wednesday, June 4, 1958

All persons must be registered to participate in activities.
All Day Registration — Foyer of Ball Room
All Day Dairy Bar — Foyer of Ball Room
All Day New England Reception and Information — Ventian Room
7:30 a. m. Staff Breakfast (Fieldman, Inspectors, Office) — Copley Room
9:00 a. m. Committee on Constitution, By-Laws and Resolutions — Back Bay Room
10:00 a. m. OPEN FORUM - BALL ROOM
President Scott Meyer, presiding
Address of Welcome:
C. Leland Slayton, President, New England States Holstein-Friesian Association
Hon. John B. Hynes, Mayor, City of Boston
Response: Lean A. Piguet, Vice President, The Holstein-Friesian Association of America
President's Address: Scott Meyer, The Holstein-Friesian Association of America
Introduction of Guests and Visitors
Consideration of proposed amendments to the By-Laws and Resolutions — R. L. Pfeiffer, Chairman, Committee on Constitution, By-Laws and Resolutions. Note official Call for details.
(All Association Members, whether Delegates or not, are privileged to enter into the discussions during Open Forum).
ADDRESS: (2:00 p. m.) "After Milk Leaves The Farm . . . Where is the Dairy Industry Headed?" — Norman Myrick, Editor, American Milk Review, New York City
10:00 a. m. Ladies Tour of historic Boston area and famous North Shore via bus — Luncheon at the New Ocean House, Swampscott, Mass.
8:30 p. m. Delegate Caucuses — meeting rooms to be announced.

Thursday, June 5, 1958

All Day Dairy Bar — Foyer of Ball Room
All Day New England Reception — Venetian Room
9:00 a. m. Registration — Foyer of Ball Room
9:00 a. m. Constitution, By-Laws & Resolutions Committee — Back Bay Room
9:30 a. m. Deadline for Delegate registration
10:00 a. m. ANNUAL CONVENTION OR DELEGATES — BALL ROOM
(Order of business as presented in Call of Convention — President Scott Meyer presiding)
2:00 p. m. ADDRESS: Erwin Canham, Editor, Christian Science Monitor — "The Problems of a Strong America"
2:30 p. m. Dedication of Frances Osborne Kellogg Memorial Plaque
12:30 p. m. Nominating Committee Meeting — Back Bay Room
7:00 p. m. Convention Banquet — Ball Room
10:30 p. m. Board of Directors — Organization Meeting — State Suite

Friday, June 6, 1958

11:30 a. m. SHARP National Convention Sale — Eastern States Exposition Grounds, West Springfield, Mass.
It's an easy drive from Boston to West Springfield via the Massachusetts Turnpike, on the way home for almost everyone. Driving time — three hours. Use Exit 4 at West Springfield. Go south on U. S. Route 5 slightly over 4 miles to second auto bridge across the river. Turn right (West) at bridge onto Route 57, Memorial Avenue, then ½ mile to Exposition Grounds. Transportation will be provided for those who need it.

an average of $225 which was considered disappointing to sellers. The top price was $585 for a Mt. Hermon animal.

Thomas E. Elder was appointed a member of the True Type Committee of the Holstein-Friesian Association of America.

1923 — Judge F. M. Peasley was elected to fill out the unexpired term of three years of W. G. Davidson, Brentwood Sale founder.

Myron C. Peabody succeeded Blackman as field secretary of the N. E. States H-F Ass'n., Blackman taking management of Summit Farms in Maine. (Myron was Maine V.P. of the N.E. Assn' and manager of Sagadahoc Farms). His job with the Association was a part-time arrangement as he also worked part time with the Federal Land Bank at Springfield, which he now heads.

1924 — New England's first All-American — the heifer calf, Pearl of Heilo, owned by F. P. Knowles.

R. E. Eddy, Poultney, Vt., purchased the young bull, Ormsby Sensation 45th from Beaver Dam Stock Farm in New York. From his start in this small farmer herd he became a recognized family founder that is associated with New England.

1925 — Allen Crissey became eastern representative of the Holstein-Friesian Association of America on January 1, 1925 and his territory was changed to the Eastern District on October 15 of that year. (Note to printer: Make that a red letter date!)

1926 — Mr. Knowles was elected a director but resigned after serving two years and Judge Peasley again filled out an unexpired term, this time for two years.

Hurlwood Sir Segis Walker was All-American bull calf for Hurlwood Holstein Farm, Ashley Falls, Mass.

1927 — The National Convention again came to New England, this time to Springfield. The National Sale under the chairmanship of Angus P. Dorn of Connecticut averaged $400. Quon Quont Farms were the largest buyers. It was here that Osborndale purchased the Educator cow, who became one of their greatest foundation cows. The price, $400. Jim Watson, Bob Haeger, Mort Granger and Gene Mack were the sales force.

Secretary F. L. Houghton died December 19, suffering a heart attack in his office. His nephew, Houghton Seaverns, long assistant secretary, became acting secretary until his appointment as secretary the following June.

1928 — The Holstein-Friesian Register which had been published for forty years by Mr. Houghton, was purchased from the Houghton Estate by the **Holstein-Friesian World** and consolidated with the **World** on April 1 of this year.

The Herd Improvement Registry started in 1928. Volume I of the HIR Year Book lists seven New England breeders of which Harold J. Shaw of Maine and Theodore S. Gold of Connecticut have continued every year to the present without a break.

1929 — Fred F. Fields' Dutchland herd was sold in a final dispersal, 45 head averaging $754.

1933 — E. A. Baker was elected vice president of the Holstein-Friesian Association of America for a one year term.

Osborndale Flora Pontiac Inka May was All-American senior yearling for Osborndale, and Storrs Cornucopia Prince, All-American two-year-old for Connecticut Agricultural College.

1934 — Storrs Cornucopia Prince came back as All-American three-year-old.

1937 — Baker Farm won All-American aged cow on Sensation Zilla of Baker Farm and All-American Get of Sire with four daughters of King Toitilla Acme.

1938 — H. W. Norton, Jr. became secretary-treasurer of the Holstein-Friesian Association of America, succeeding Houghton Seaverns, who died on August 7 following a stroke. Norton was also superintendent of Advanced Registry.

Glen M. Householder joined the staff of the Association as Director of Extension, a notable event in the lives of both.

Osborndale Inka Burke was All-American heifer calf for Osborndale.

1939 — The consolidation of the Association's offices was completed at Brattleboro.

Baker Farm Indigo was All-American junior yearling heifer for Baker Farm.

1940 — The Purebred Dairy Cattle Association was organized by the national breed associations. H. W. Norton, Jr. was vice president the first year and later served in the offices of secretary and president.

1941 — T. E. Elder, who retired from the board after twenty years, was elected vice president for a year. Harold J. Shaw, Sanford, Me., succeeded him on the board, to go on to the highest honor offered by our Association.

1942 — The Get of Echo Helbon Mercedes were All-American Get of Sire for Baker Farm.

Mallary Farm, Bradford, Vt. brought to New England one of the most famous foundation cows of the breed, Montvic Rag Apple Colantha Abbekerk. They paid $2500 for her in the Mount Victoria Dispersal.

1943 — Some important tops from the Dunloggin Dispersal came to New England. M. A. Gammino, Providence, R. I. was one of the larger purchasers, taking 14 head for $21,125, including the herd sire, Dunloggin Fond Memory at $5,600 and the Woodmaster daughter, Dunloggin Mistress Ruth, who later became one of our top lifetime producers. (This herd was later presented to St. Joseph's Abbey and is still continued by them as Broad Rock Farms, at Spencer, Mass.

Here also Harold J. Shaw, Sanford, Me. bought Dunloggin Tidy Miss for $3100. All are familiar with her later history at Shaw's Ridge through three famous sons.

1944 — Mrs. W. S. Kellogg was elected vice president of the Holstein-Friesian Association of America for the first of two one-year terms.

The Convention adopted a plan proposed by James M. Osborn (Connecticut) to increase fees for both registry and transfer for the purpose of stepping up Extension work.

June 16-17, the Baker Farm herd was dispersed after 18 years of constructive operation; 186 head totaled $110,190, to average $592.

The New England Association zoomed into high gear under the leadership of President R. DeWitt Mallary. Membership of 621, nearly triple the previous high.

Volume I of the **New England Holstein Bulletin** was published by the Breed Development Committee, James M. Osborn, chairman. A permanent secretary was hired for the New England office.

1945— Mrs. Kellogg reelected vice president.

The Bred Heifer Classic, sponsored jointly by the Connecticut and New England Associations, reflected improved market conditions with an average of $537.70 for 37 head. (The New England Fall Sale averaged $535 for 75 head— both sales were new records for the series.)

1946 — Harold J. Shaw, chosen chairman of the Executive Committee.

New England Sale averaged $579 for 89 head. This was the first of the series sold by Auctioneer Ted Langdell. Allen Crissey was the regular box man, as he had been for several years, and W. A. Baker started here as ring man.

1947 — CONVENTION AT SPRINGFIELD.

— M. S. Prescott in New England Convention Souvenir Book.

Annual Report of Treasurer

Treasurer Robert B. Kessen (seated) and Office Manager A. H. Winchester check an item in the operating budget.

Summary of Income and Expenses by Departments

	1957 Income	1957 Expense
General	$ 31,388.41	$ 327,442.69
Registry	954,037.41	303,262.18
Advanced Registry	213,405.43	251,059.81
Extension	11,573.99	269,807.58
Depreciation Charges	——	33,975.79
—	**$1,210,405.24**	**$1,185,548.05**

Total 1957 income of $1,210,405.24 brought about the fourth consecutive yearly increase and the highest year's income yet experienced by the Association. Income has increased 18% since 1953 with registration and transfer activity going up 13% while breed improvement programs have expanded 26% in this period.

Including depreciation, 1957 expense of $1,185,548.05 was $79,768.69 or 7% above 1956. To place the two years on a comparative basis $12,630.70 charged in 1957 to the promotion and development fund should be added to 1957 costs bringing them about 8% higher than in 1956. As business volume increased 5½%, increased costs of doing business accounted for about 2½% of 1957 expense.

Association assets totaled $1,672,123.16 with liabilities amounting to $143,947.20 as of December 31, 1957. Total surplus of $1,528,175.96 includes $51,369.30 set aside in the promotion and development fund for expenditure in ensuing years. Approved 1958 expenditures to be financed by this fund amount to $24,000.00.

The 1957 net income of $24,857.19 may look satisfactory, but it should be noted that net income has decreased each year for the past three years. During this time steadily increasing business volume and close control over operating costs have kept operations in the black. Increased wage rates had to be placed in effect in 1958. This wage increase will be reflected only in part during 1958 with the full impact coming the next year. This will bring Association operating costs considerably above the anticipated income volume.

Although no change was made in the reserve fund, market value of government securities increased $7,095.05 during the year bringing the reserve fund value to $813,709.76 as of December 31, 1957. The reserve fund is considerable in amount at present, but its relative value is decreasing as the value of the dollar decreases and as our fixed obligations and volume of business increase.

Detailed financial statements for 1957, including report of the trustee of the employees' pension trust, follow.

Respectfully submitted,
February 1, 1958
R. B. Kessen, Treasurer

Balance Sheet Summary

Assets

Cash	$ 250,149.04
Marketable Securities	1,058,821.05
Accrued Interest on Securities	20,677.23
Accounts Receivable, less reserve	8,193.07
Prepaid Expenses	41,206.06
Real Estate (Brattleboro, Vt.)	232,433.28
Furniture and Fixtures	52,493.43
Oil paintings, statues and molds	300.00
Publications	7,850.00
Total Assets, Current & Fixed	**$1,672,123.16**

Liabilities

Accounts Payable		$ 14,442.93
Employees' income and social security taxes withheld		11,261.70
Employer's payroll taxes		3,854.30
Hosp. service & other deductions withheld		1,236.31
Accrued wages		3,365.89
Due Employees' Pension Trust		5,895.65
Deferred Income and Suspense Items		103,890.42
Total Liabilities		**$ 143,947.20**
Promotion & Development Fund		**51,369.30**
Surplus		
General Fund	$663,096.90	
Reserve Fund	813,709.76	
Total Surplus		**1,476,806.66**
Total Liabilities & Surplus		**$1,672,123.16**

VIEW OF THE NEW OCEAN HOUSE FROM THE AIR

Convention Activities

Ladies Day

On Wednesday, June 4 all the ladies attending the Convention are invited to enjoy a special trip planned exclusively for their entertainment. The H. P. Hood & Sons Company have kindly invited all the ladies to be their guests at luncheon at the New Ocean House, in Swampscott, a large, attractive summer hotel directly on the ocean, with spacious beach and gardens. They will be transported to the New Ocean House in glass-topped sight-seeing buses, following a route up the shore north of Boston filled with many places of historic interest. They will visit the Town Hall in Marblehead to see the original painting, "Spirit of '76", and will see Castle Rock and the famous Marblehead yacht anchorage.

A stop will be made at beautiful Cherry Hill Farm in Beverly, owned by Hood's, then luncheon at the New Ocean House, and back to Boston via the historic town of Salem where they will see, among many interesting sights, the House of Seven Gables and the beautiful old houses along Chestnut Street built long ago by sea captains who sailed all over the world.

The trip will start about 10:00 a. m. and will take approximately five hours, returning to Boston in the vicinity of 4:30 p. m.

The Cruise

Tuesday Afternoon and Evening, June 3

The Convention Committee especially desires to see **everyone** enjoy the ocean cruise along the Massachusetts coast to Plymouth Harbor and return.

Edward Rowe Snow, the well-known writer and authority on historic New England will be on board and will describe points of interest to be seen during the ride.

This cruise is included in the Package Activity Ticket at $10.00 per person. However the committee has arranged that separate tickets for the cruise may be purchased at $4.00 each; with children 12 years and under FREE when accompanied by their parents.

The committee stresses that tickets must be purchased at the Registration Desk before 2:00 p. m. on Tuesday, June 3, and that those taking the trip will leave the Sheraton-Plaza by special buses. There is no provision for parking at the wharf. It is suggested that a warm coat or wrap be taken along.

A buffet supper will be served aboard ship. For those desiring to participate there will be group singing and dancing.

HOTEL RESERVATIONS CONVENTION

Persons wishing to attend the Convention in Boston June 3 to June 6, who have been unable to obtain room reservations at the Headquarters Hotel should contact immediately the

Statler Hotel
Boston
Massachusetts

Which is a very short walk from the Sheraton-Plaza. Delegates were furnished reservation request cards for the Sheraton-Plaza and were advised to file them immediately upon receipt. The need to make reservations immediately is urgent. There are numerous hotels in the area of the Sheraton-Plaza, including the Lenox, the University Club and the Vendome.

TRAVEL PLANS

The Brattleboro office is holding an open house for conventioneers on Monday, June 2, from 8:00 a. m. to 5:00 p. m. Brattleboro is 100 miles northwest of Boston; 60 miles north of Springfield, Mass. (via U. S. Route 5); and 80 miles east of Albany, N. Y., (via N. Y. Route 7 and Vt. Route 9).

In view of the fact that most delegates and guests will be unable to get hotel space in Boston before Tuesday morning, June 3, the following list of accommodations has been supplied by the Brattleboro office. Reservations should be made directly with the motel or hotel of your choice and route numbers are not part of the mail addresses.

BRATTLEBORO AREA

Holiday Motel
Putney Road
Brattleboro, Vermont
Holly Motel
Canal Street
Brattleboro, Vermont
Snow White Motel
Putney Road
Brattleboro, Vermont
Theatre Motel
Putney Road
Brattleboro, Vermont
Hotel Brooks
Brattleboro, Vermont
Latchis Hotel
Brattleboro, Vermont

BETWEEN BRATTLEBORO AND BOSTON

French King Motel
Milers Falls, Massachusetts
(on Mass. Route 2)
Westminster Village Motel
Westminster, Massachusetts
(on Mass. Route 2)
The Causewell
Fitchburg, Massachusetts
(on Mass. Route 2A)
The Concordian
Acton, Massachusetts
(on Mass. Route 2A)
Town House Motel Hotel
Lowell, Massachusetts
(on Mass. Route 110)
Beacon Street Motel
1200 Beacon Street
Boston, Massachusetts

SPRINGFIELD, MASS. AREA

Country Belle Motel
P. O. Box 34
Hadley, Massachusetts
Bel Aire Motel
West Springfield, Mass.
(on U. S. Route 5)
Black Horse Motel
West Springfield, Mass.
(on U. S. Route 5)
Lantern Lodge Motel
West Springfield, Mass.
(on U. S. Route 5)
Framingham Motor Inn
Framingham, Massachusetts
(on Mass. Route 9)
Elm Motel
Weathersfield, Connecticut
(on U. S. Route 5)
New Haven Motor Inn
New Haven, Connecticut

National Officers

ROBERT H. RUMLER, Exec. Secy.

SCOTT MEYER, President

LEON A. PIGUET, Vice-President

ERWIN D. CANHAM, Speaker

Canham to Address Convention

"Problems of a Strong America", an address by Erwin D. Canham, Editor of the Christian Science Monitor, will highlight the business sessions, June 4-5, at the Sheraton-Plaza Hotel.

Mr. Canham, an internationally-prominent news analyst, writer and radio commentator, will discuss events which have shaped recent American history.

No stranger to the Holstein industry, he started his career as a Maine 4-H boy under the leadership of Convention Co-Chairman Harold J. Shaw — a former County Agent.

Mr. Canham is a graduate of Bates College and a former Rhodes Scholar at Oxford University. He holds honorary degrees from 11 colleges and universities including his alma mater.

Since joining the "Monitor" staff as a reporter in 1925, he has travelled extensively and become personally acquainted with key figures and problems in all parts of the world.

In 1948, Mr. Canham was vice-president of the U.S. delegation to the United Nations Conference on Freedom of Information A year later, he was appointed Alternate American Delegate to the U.N. General Assembly.

Mr. Canham is the author of two books and is currently broadcasting a weekly analysis of world events over a nation-wide radio network.

MARKETING AUTHORITY TO SPEAK

A knowing look at the long-range milk marketing picture will be presented on Wednesday, June 4, when Norman Myrick, a recognized authority, has as his topic "After Milk Leaves the Farm . . . Where is the Dairy Industry Headed?"

Myrick is editor of American Milk Review, leading publication in the milk processing and distribution fields published in New York.

NORMAN MYRICK, Speaker
Editor, American Milk Review.

His lifelong experience in the industry dates back to boyhood jobs on dairy farms in Massachusetts. Myrick has addressed dairy groups in every section of the country and has a first-hand knowledge of problems and developments within the industry.

During his 11 years as editor of American Milk Review, he has gained a national reputation as a champion of some aspects of the dairy industry and an outspoken critic of others.

IMPORTANT

Here is the schedule for Tuesday, June 3 — the day of the six-hour round-trip boat ride to Plymouth Harbor:

1. Arrange your travel schedule to arrive in Boston the morning of June 3.
2. Register for the Convention at the Sheraton-Plaza before 2:00 p. m. and get your activity ticket.
3. Be ready to leave the hotel by chartered bus promptly at 2:30 p. m. There is no place to park cars at the wharf.
4. A complimentary supper will be served aboard the "Sea Belle."

If you are driving, you should plan to spend Monday night fairly close to Boston.

Chairmen of Convention Committees

HAROLD J. SHAW

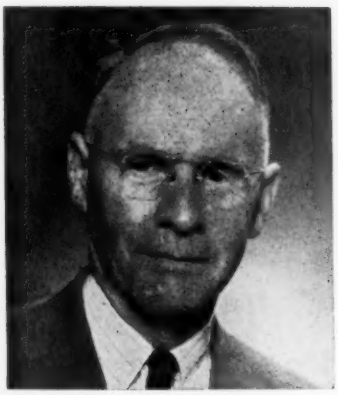

FRED J. NUTTER

MRS. FARNHAM W. SMITH

HUGH C. BRIGGS, JR.

JAMES M. OSBORN

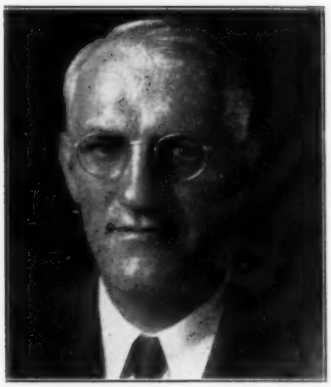

FRED B. DOLE

URBAN J. CHARLES

CHARLIE J. HOWE

ALLEN N. CRISSEY

R. DEWITT MALLARY

General Committee

Harold J. Shaw, Sanford, Maine, Co-Chairman
Fred J. Nutter, Corinna, Maine, Co-Chairman
R. DeWitt Mallary, Bradford, Vermont, Ch., Finance Committee
James M. Osborn, Wallingford, Conn., Ch. Publicity & Souvenir Program Com.
Hugh C. Briggs, Jr., Turner, Maine, Ch., Sale Committee
George F. Causey, Wakefield, R. I., Ch., Registration & Reception Com.
Fred B. Dole, Shelburne Falls, Mass. Ch., Banquet Committee
Mrs. Farnham W. Smith, Carlisle, Mass. Ch., Ladies Entertainment Committee
Urban J. Charles, East Gardner, Mass., Ch., Transportation Committee
C. Leland Slayton, Warner, N. H.
Charlie J. Howe, Tunbridge, Vt.
Allen N. Crissey, Springfield, Mass.

Finance Committee

R. DeWitt Mallary, Chairman
Fred J. Nutter
Warren E. Thrall

Publicity & Souvenir Program Committee

James M. Osborn, Chairman
Maurice R. Keene
Mrs. Albert P. Dugan
Mrs. Jack Reynolds
Donald S. Watson
Gilbert H. Hood, Jr.
Allen N. Crissey,

GEORGE F. CAUSEY

Registration & Reception Committee

George F. Causey, Chairman
Myron J. Hoxie
Stanley M. Gaunt
Erwin Kelsey
Mrs. H. C. Briggs, Jr.
Mrs. C. Leland Slayton
Mrs. Howard A. Kimball
Mrs. Erwin Kelsey
Mrs. Byron J. Hathaway
Mrs. Albert P. Dugan

Transportation Committee

Urban J. Charles, Chairman
Farnham W. Smith
George F. Causey
Hilton Boynton
Fred B. Dole
Osborne C. West

Sale Committee

Hugh C. Briggs, Jr., Chairman
Richard W. Mallary
George F. Causey
Kenneth Fowler
Urban J. Charles
Walter Thorp
Merritt Thomas

C. LELAND SLAYTON

Banquet Committee

Fred B. Dole, Chairman
Farnham W. Smith
Kenneth Morrow
Howard A. Kimball
Mrs. R. DeWitt Mallary
Mrs. George F. Causey
Mrs. Maurice R. Keene

Ladies Entertainment Committee

Mrs. Farnham W. Smith, Chairman
Mrs. Fred J. Nutter
Mrs. Harold J. Shaw
Mrs. Charlie J. Howe
Mrs. W. A. Baker
Mrs. Allen N. Crissey
Mrs. Osborne C. West
Mrs. Kenneth Fowler
Mrs. Charles Stroh
Mrs. Merritt Thomas

EDITORIAL

(from page 19)

The changes include somewhat higher fees and a lower age and shorter interval after sale in filing applications for registry and transfer at the lowest fees. In registry the basic age would be three months, instead of six months as it now stands. The fee for members would be raised 50 cents and penalties for fees would accrue somewhat faster until a $12 fee is reached for females over 24 months, and acceptance then subject to decision by the Executive Committee. A special credit of 50 cents on the basic fee to national members who are also members of an accredited state association would bring that fee back to its present level. The credit would not apply, however, on registrations of animals over 3 months old.

Transfer fees would be required to be filed within one month of date of sale (instead of the present three months) to get the basic fee. The Misner Plan discount of fifty cents, presently applying on transfers, would be discontinued in favor of its much more important application to registry fees. The effect, however, is to give members a 50 cent boost in transfers at the basic fee and $1 at the penalty rate. The transfer fee for non-members is unchanged at the basic rate, up 50 cents at the penalty rate.

It is difficult to determine at just what point in fee schedules the law of diminishing returns might become effective.

The goal of earlier registrations and more prompt transfer after sale is a desirable one all around. The effort to accomplish it has long been an aim of our Association. On January 1, 1940 an amendment went into effect which is probably not as well known to breeders as it should be. It provides that "if any animal is registered within two months of date of birth, the Association will refund the fee paid therefor upon request of the original applicant for such registry, and the surrender of the certificate for the purpose of cancellation at any time within 15 months after the birth if the said animal is a male, or within 36 months if a female."

An amendment offered now would change that basic age from two months to three months, which would mean that the rule would apply to all animals registered at the new basic fee. It seems like a rather expensive proposition for the Association to have a refunding set-up of this kind on all animals that are registered at the minimum fee, and we presume that the amendment as it appears in the Call was inserted more to bring the subject before the Convention than to give any serious recommendation by the sponsors for its adoption. It hardly seems that the Association could afford to set up such a liability.

Another Objective

A third objective of the new fee set-up, particularly in connection with the new application of the Misner Plan discounts, has a much more significant purpose than merely the equalization of fees. It is intended to extend its benefits to more breeders (there being so many more registrations than transfers) and thus help to promote increased dual membership in national and state associations, to the benefit of both.

The proposed new registration fees for animals over two years old has been criticised by some as too high and involving too much red tape with the added requirement of approval by the Executive Committee. This proposal does not seem so drastic, however, in light of rules set up by our neighbors, the forward looking — and acting — Holstein-Friesian Association of Canada. They simply do not accept for registration animals that are two years and over in age. It is our understanding that they do not feel they can be sure enough of the identity of the animal. That is the reason we propose to require Executive Committee action in every case to take care of circumstances where the record can be shown to be clear. Certainly not all breeders keep fully up-to-date on changes in the rules. That is why under our situation we believe there is some reason for our Association to take this position a little less rigid than has been taken by the Holstein-Friesian Association of Canada. Breeders involved, however, should realize that they are being granted a privilege in being enabled to offer these older animals for registration at all and they should be willing to pay for that privilege.

Duplicate Names

The Executive Secretary also offers on behalf of the Board an amendment relating to duplicate names. The present rule states that no two animals of the same sex if born within 20 years of each other shall have the same name. It is now proposed to change this to 15 years. The reasons apparently would relate to a matter of filing space with over 200,000 name cards going into the files each year. We have plenty of cows that live past 15 years, but if their breeders use ordinary good sense there probably will be no particular confusion resulting. Certainly not if breeders will develop the habit of using Herd Book numbers whenever they write about their animals. With the present lack of an index in the Herd Book it is impossible to locate an animal without the Herd Book number correctly stated. The new amendment continues the previous part authorizing the Board of Directors to set aside from

CURRENT FEE SCHEDULE

REGISTRATION	Under 6 Mos.	6-12 Mos.	12-18 Mos.	18-24 Mos.	Over 2 Yrs.
Members					
Females	$1.50	$2.00	$2.50	$3.00	$5.50
Males	2.50	3.00	3.50	4.00	5.50
Non-Members					
Females	$2.00	$3.00	$3.50	$4.00	$6.50
Males	3.50	4.00	4.50	5.00	6.50

TRANSFERS	Within 3 Months	After 3 Months
Members**	$2.50	$3.50
Members*	3.00	4.00
Non-Members	4.50	6.00

** Both State and National Associations

* National Association only

PROPOSED FEE SCHEDULE

(To be voted on at 1958 Convention)

REGISTRATIONS	Under 3 Mos.	3 to 12 Mos.	12 to 24 Mos.	Over 24 Mos.**
Members				
Females	$1.50* or $2.00	$3.00	$ 6.00	$12.00
Males	2.50* or 3.00	5.00	10.00	20.00

*Applies to applicants who are members of both State and Nat'l. Associations

Non-Members				
Females	$2.50	$4.00	$ 8.00	$16.00
Males	4.00	7.00	15.00	30.00

**Only by special action of the Executive Committe

TRANSFERS	Members	Non-Members
Within 1 Month of Date of Sale	$3.00	$4.50
After 1 Month of Date of Sale	4.50	6.50

NOTE: It is recommended by the Board of Directors that this fee schedule become effective November 1, 1958.

time to time a list of celebrated names which shall never again be used or duplicated.

Mileage Rates

Another amendment offered by Mr. Rumler, which delegates will be particularly interested in, relates to mileage rates to be allowed for delegates travel in attending annual conventions. It used to be based on first class railroad and Pullman rates. Travel methods have changed greatly since that rule was originally adopted in 1924, so the present amendment calls for a travel allowance at a mileage rate to be fixed from time to time by the Board of Directors. We think the delegates can be depended upon to provide ample discussion and clarification on this item.

A distinguished trio of Maryland breeders, former President J. Homer Remsberg, A. Doty Remsberg, and former National Director Richard N. Wills, on authorization of the Maryland Holstein-Friesian Association propose an amendment to Art. IV, Sec. 23, which presently reads "only animals bred by the proprietor of a prefix may bear his prefix name."

The intent of the amendment is to permit members of the immediate family of the proprietor of the prefix to use the prefix in the naming of animals that are maintained along with regular members of the herd of the proprietor of the prefix. This is permitted now until the children reach the age of 21. We can see nothing but good in permitting the joint effort to continue after age 21, and there certainly should be nothing controversial in the amendment.

Other Business

Other business of the Convention will include the election of officers and directors. The offices to be filled include a president to succeed Scott Meyer, of Missouri; a vice-president to succeed Leon A. Piguet, of New York; and four directors to succeed A. H. Jergens of Minnesota; O. F. Foster of Michigan; Joseph O. Canby of Pennsylvania and Russell L. Pfeiffer of Washington. Each of the directors is eligible to succeed himself under the By-Law provision which allows no director to succeed himself after two full terms of four years each.

The Convention will listen at 2 p. m. to an address by Erwin D. Canham, Editor of Christian Science Monitor, who will speak on "The Problems Of A Strong America" Ceremonies will also take place dedicating the Frances Osborn Kellogg Memorial Plaque as directed by the Convention last year. The Connecticut Holstein-Friesian Association, Warren Thrall, President, will be in charge of this service.

Definite plans are already shaping for the 1959 and 1960 Conventions, which are set up respectively for Omaha, Nebr. and Syracuse, N. Y., the latter being the Diamond Jubilee 75th Anniversary of our Association. It is getting time for the 1961 candidates to start putting in bids.

The room situation in Boston may be somewhat tight due to the great size of this Convention. The Sheraton-Plaza Hotel in Boston is the official headquarters. They do not have enough rooms available to take care of the whole Convention, however, and many will be staying at the nearby Statler.

Members and visitors are requested to note especially the program that has been arranged and the fact that the whole program comes a day later in the week than is usually the case. Because of a hotel conflict, it was not possible to get rooms in quantity until Tuesday, June 2. Accordingly, on Monday the Association is planning an Open House at Brattleboro to give members an opportunity to look through the Headquarters Office of our breed. On Tuesday Convention people should check into their hotel rooms during the morning in order to take an ocean boat trip leaving at 2:30 p. m., which will go to Plymouth Harbor, although we understand it is not possible for them to land there. Wednesday will be Open Forum Day. The Official Convention will be on Thursday, June 5 with the Annual Convention Banquet that evening in the Ballroom of the Sheraton-Plaza, and the New England National Convention Sale will be at the Eastern States Exposition grounds in West Springfield, Mass., which will be right on the way home for a great many people. See other information in this issue for details of enterainment and other events of interest.

We have noted great interest in attending the Convention this year and we look for a very large attendance and a fine Holstein Week. May we call attention to the information about many New England herds who will welcome Convention visitors when opportunity offers. You will find this information both in this issue and the preceding number.

First Quarter Sales Up $90

The impression of strength so widely noted in the Holstein market is well confirmed by actual sale figures. Our preliminary report on the first quarter sales of 1958 covers 36 sales, 2041 head, selling for $850,126, an average of $416.52.

By coincidence the preliminary on the first quarter of 1957 covered exactly the same number of animals—2041 head. They were sold in 34 sales and their total price was $659,482, for an average of $323.12.

The price increase thus figures out at $90.40 per head for the 1958 period. This is a 28% increase. Interestingly each month of the first quarter showed an average above $400.

There were no extremely big, high averaging sales to influence the general average unduly. For example the Woosterdale dispersal, top averaging sale of the period at $867., contained only 35 head, and the highest individual price of the quarter was $2525, coming in the same sale. The market is simply strong all the way. The 36 sales were held in 16 states with Coast to Coast and Gulf to Lakes coverage. We can be proud of the record. Holsteins are good property.

HEADQUARTERS HOTEL
The Sheraton-Plaza

News & Views
FROM THE ASSOCIATION OFFICE

On To Boston!

With June literally just around the corner, pre-Convention activity has shifted into high gear.

Committees of the New England States Holstein-Friesian Association — host organization this year — are polishing the final details of a Convention program which promises to rank with the very best.

At Brattleboro, Convention preparations are running smoothly ahead of schedule with Letters of Notification mailed out to this years all-time high of 182 Delegates a full week before the deadline provided in the By-Laws.

Along with this official notice, all Delegates received a packet containing copies of the 1957 Annual Report, the Call of the Convention and the Report of the Elections Committee plus hotel reservation cards and detailed information on the Open House at Association headquarters.

Open House

As previously noted in these columns, Open House at Brattleboro is scheduled for all day Monday, June 2 — the day before Convention activity begins at Boston.

Brattleboro is only 100 miles northwest of Boston. It is 60 miles north of Springfield, Massachusetts, and 80 miles east of Albany, New York.

Worth repeating is the fact that, to take the boat ride to Plymouth Harbor, it will be necessary to register for the Convention no later than 2:00 P. M. Tuesday, June 3 the day after Open House.

Since this is also the first day that the Sheraton-Plaza will have rooms available for the Holstein group, it would be advisable for you to spend Monday night within easy driving distance.

With this in mind, a list of suggested overnight accommodations between Brattleboro and Boston has been prepared to assist you in making your own hotel or motel reservations. A card or letter to the Brattleboro office will start your copy on its way.

Business Brisk

Meanwhile, volume of business in the more routine aspects of Association activity is at record levels and there is every reason to believe that optimism will again keynote the Convention program.

During the first four months of this year, 148,304 applications for either registry or transfer were filed. This represents an increase of more than 4 percent over last years previously unprecedented pace.

The 1958 total breaks down to 99,781 Applications for Registry and 48,253 Applications for Transfer as compared to 95,868 and 46,296, respectively, during the same four months a year ago.

Equally encouraging is the fact that, up until May 1, a total of 820 Applications for Membership were received—up from 721 last year.

Exports and Imports

A recent report of the Foreign Agricultural Service, USDA, reveals that a total of 8,224 Holstein cattle were exported during 1957.

Since Association records show that 1,510 of these 226 bulls and 1,284 females — were officially transferred to new owners in other countries, it must be assumed that the balance were grade and commercial cattle.

On the other side of the ledger, The Holstein-Friesian Association of Canada reports that 17,173 Registered Holsteins from that country were officially transferred to U.S. buyers last year.

Shipments to this country made up slightly more than 95 percent of Canada's 1957 export total.

Of the 17,173 Canadian Holsteins which entered the United States as duty-free registered animals last year, 9,351, or approximately 54 percent, were re-registred in our Herd-Book. The balance presumably went as commercial herd replacements.

Opportunity

As this is written (May 1), the salvage value of a fair-sized Holstein cow is interestingly close to $300.

Reports from the field indicate that thinking Holstein breeders the country over are taking advantage of these higher beef prices and culling more heavily than ever before.

Certainly, this is an ideal time to weed out the borderline animals which pull down the standards of your herd and of the breed.

Nor can we overlook the fact that, at current beef prices, returns from two or three culls might easily provide the means of adding a truly outstanding individual to your Registered Holstein breeding program.

Culling provides a time-tested means of speeding progress in your herd and stepping up the efficiency of your entire operation.

In a broader sense, "culling off the bottom" is bound to add up to a big step toward "Making the Holstein-Friesian Certificate of Registry Mean More'.

Gold Medal Dams

Recognition of the 100th Gold Medal Dam last month points up the tremendous popularity of this comparatively new program.

The plan for providing official recognition for outstanding brood cows was adopted last June at the Indianapolis Convention.

The program got underway on Sep-

Holstein breeder Alan Godsal (right) of Berkshire, England, was an interested visitor to Association headquarters last month. He is shown with Assistant Superintendent Richard E. Nelson and Miss Eleanor Sheehan of the Registry Department.

tember 1, 1957 with the first recognitions announced a month later.

As of May 1, 1958, a total of 150 Applications for Gold Medal Dams had been filed at the Brattleboro office.

Of these, 100 have qualified and 46 have failed with the balance still being processed.

Full particulars on the Gold Medal Dam Program are, of course, available for the asking from your Fieldman or directly from Brattleboro.

High Lactations in World

In the very near future, a listing of high lactation records completed on either HIR or Accepted DHIA test will start appearing in the **World** on a regular monthly basis.

This newest recognition for owners of officially-tested herds was approved by the Board of Directors at its June, 1957, meeting.

Under this plan, a state-by-state listing of records completed since Janu-January 1, 1958 and meeting specified minimum standards will appear in every other issue of the **World.**

They will alternate with lists of Advanced Registry Honor List records, recognized sires and dams, lactation averages, classified herds and herds qualifying for Progressive Breeders' Registry.

Minimum HIR and Accepted DHIA production levels necessary for publication follow. It is expected that approximately one of every twelve records will qualify.

Age	2X	3X
Jr. 2 Yr. Olds	525 Lbs. fat	600 Lbs. fat
Sr. 2 Yr. Olds	550 Lbs. fat	625 Lbs. fat
Jr. 3 Yr Olds	575 Lbs. fat	650 Lbs. fat
Sr. 3 Yr. Olds	600 Lbs. fat	675 Lbs. fat
Jr. 4 Yr. Olds	625 Lbs. fat	700 Lbs. fat
Sr. 4 Yr. Olds	650 Lbs. fat	725 Lbs. fat
Mature Cows	675 Lbs. fat	750 Lbs. fat

New Posters

If your Holstein club is planning a booth for your local fair or Black and White Show, you'll be interested in the two brand new posters which came off the Association's silk screen equipment last month.

Attractively done in three colors, they're entitled: "Pastures to Profit With Registered Holsteins" and "Step Out in Front With Registered Holsteins.

Also available are new editions of two perenially popular posters: "Registered Holsteins . . . Fit the Farm . . . Fit the Market" and "From the Business Angle, It's Registered Holsteins."

All four are on heavy card stock (14" x 22") and employ eye-catching reflective paint in driving home their messages.

Any or all are available without charge from the Brattleboro office. Better order early and avoid the last minute rush.

CEDAR LANE 45ths

To a New Breeder

MILK & HONEY NICK ADELLA (Very Good)

A daughter of Vertland Ormsby Nick, grandson of Ormsby Sensation 45th.

Congratulations, Mr. Coles - -

Adella, her daughter, and granddaughter with eleven other cows from our herd have recently been purchased by Champion Coles of Salem, N. J., as a 45th foundation.

IT PAYS TO BUY GOOD HOLSTEINS

We, at Cedar Lane, started by buying good cows as our foundation. We used proven sires from the 45ths and other Ormsby bloodlines. We have linebred our females.

TODAY

Our 90-cow herd, 75% of them carrying 45th breeding, averaged over 13,000 lbs. of milk and 509 of fat last year. It is a result of two and three generations of Plus Proven Sires.

VISIT 45TH BREEDERS FOR FOUNDATION CATTLE

J. S. Johnson
Cedar Lane Farm
OLDWICK, N. J.

Victor Grohmann
Havensdale Farm
SUSSEX, N. J.

H. P. Hood & Sons
BEVERLY, MASS.

Hurlwood Holstein Farm
ASHLEY FALLS, MASS.

45th BREEDERS

Sunny Vale Farms
LAFAYETTE, N. J.

F. M. Wigsten
Highline Farm
PLEASANT VALLEY, N. Y.

Richman Farms
LODI, OHIO

Round Table

Editor:

It is unfortunate that Executive Secretary Rumler, in his article appearing in the April 12th issue of the Holstein-Friesian World, supporting the proposed change in fees, did not give an estimate of the increase in revenue to the Association, although he stated that there would be an increase.

The objective of this change of fees is to increase the revenue of the Association, for which I grant there is a necessity, and to promote the registration of animals at a younger age. The younger age at which animals are registered the lower the income. This proposal is so drastic from any change in fees made in the past that it is very difficult to make an estimate as to their effect upon our income.

I am very much afraid that we, like many other segments of our economy, will price ourselves out of the market; that market being the registration of animals and the transfer of their ownership. Let's not forget that our cattle are owned by many of our breeders for the purpose of producing milk and their carcass value when their producing days are over. These animals do not need a Certificate of Registry for that purpose. The sale of registered cattle with many of them is incidental income. The Executive Committee is not going to be burdened with placing their approval on the registration of animals two years or older because, under this fee schedule, except in very rare instances, they will not be registered. In this category, we are pricing ourselves out of the market. Let's not forget the fact that 8% of the animals registered in 1957 were two years or older and they produced a revenue of $93,583, which represents 19% of our registration income.

I have made an estimate of our registration income under the proposed fees, which convinces me that our registration income will be reduced and it could be reduced substantially. This income will be up in 1958 because of an influx of applications and, for the first part of 1959, it should also be up, depending upon the extent that the office can issue certificates during 1958. The effect of these changes cannot be evaluated until 1960.

As regards the income from transfers under the proposed fees, it is possible to make a little sounder estimate. It appears to me that this increase could amount to around $50,000. After the leveling off period, it appears to me that our income from registrations and transfers will not be too much different from 1957.

Perhaps the younger registration of animals is worth this cost but, if my estimates are anyways near correct, our membership can anticipate higher fees in the not too distant future.

There are two features of the proposed fees, to which I do not agree, that is, reducing the minimum age from six months to three months. Most of our cattle are owned by dirt farmers. They not only milk their own cows, grow their crops, but they, of necessity, do all the clerical work in connection with their herd and there is a lot more to registering an animal than just writing a check for the fee. To expect or ask this type of breeder to do a lot of clerical work after a hard days work in the field is simply asking too much. Under the six months rule, regardless of the time the calf is born, the owner has an opportunity to do this clerical work when not called upon to do his field work. It is my opinion that the greatest error made in the registration of cattle is due to lack of positive identification of these calves. A lot of these errors do not show up in the Association's office. If we want to be more certain of our registrations, then the breeder should be required to ear-tag the calf at the time of birth with proper written memorandum as to the identification of both the calf and the dam.

Notwithstanding the provisions of the By-Laws, to place a penalty fee on transfers filed within the second month of the date of sale is asking too much. There are many cases where settlement has not been made for the animal. To complete a transfer under these circumstances is the same as handing a man the deed to your farm without having received payment or the equivalent thereof.

This is the first time to my knowledge that fees have been increased to members of the Association and not to non-members, as is proposed in the Transfer Fee Schedule.

Albert B. Craig
Sewickley, Pa.

HERD IMPROVEMENT REGISTRY LACTATION AVERAGE (2X, 305 day, M. E.)

Year	No. Cows	Lbs. Milk	% Fat	Lbs. Fat	Herds with Lactation Averages Over 500 Lbs. Fat
1955	58,697	12,969	3.67	475	
1956	63,332	13,099	3.67	481	701
1957	64,426	13,187	3.69	486	766

SUMMARY OF ADVANCED REGISTRY RECORDS

	Times Milked	No. of Recs.	Avg. Length of Record	Days Carried Calf	Avg. Lbs. Milk	Avg. % Fat	Avg. Lbs. Fat
Ten Months	2	374	298	193	13432	3.8	507
	3	187	300	185	15907	3.7	596
Yearly Div.	2	730	330		14688	3.9	566
	3	571	341		17860	3.8	673

HERD CLASSIFICATION SUMMARY

Year	EX	VG	GP	G	F	P	Total	Herds
1929	157	571	36	1,050	129	14	1,957	66
1930	44	265	282	389	62	4	1,046	58
1931	14	71	125	134	30	3	377	13
1932	1	11	15	28	3	0	58	3
1933	6	20	37	38	5	0	106	5
1934	1	8	16	33	8	0	66	2
1935	13	63	65	64	16	5	226	8
1936	19	117	239	246	52	3	676	24
1937	21	134	253	255	54	2	719	27
1938	12	95	198	183	36	0	524	25
1939	52	138	296	207	33	4	730	22
1940	56	290	551	398	102	6	1,403	54
1941	53	462	1,022	968	161	5	2,671	102
1942	146	1,616	3,200	3,173	788	81	9,004	386
1943	41	1,097	2,527	2,948	838	26	7,477	404
1944	104	2,132	3,513	4,278	1,541	85	10,753	560
1—1—45 thru 9—30—45	71	1,383	3,239	2,984	776	13	8,466	463
10—1—45 thru 9—30—46	203	2,840	6,517	3,931	783	32	14,306	750
10—1—46 thru 9—30—47	207	3,232	8,418	5,580	1,357	41	18,835	917
10—1—47 thru 9—30—48	180	2,042	4,712	4,108	1,532	58	12,632	728
10—1—48 thru 9—30—49	203	2,386	5,166	5,213	2,080	110	15,158	828
10—1—49 thru 9—30—50	193	2,247	5,754	6,073	1,929	79	16,275	897
10—1—50 thru 12—31—51	139	2,239	7,597	8,104	3,060	110	*21,249	*1,170
1952	112	1,855	6,201	6,679	2,090	26	16,963	938
1953	151	2,077	7,596	8,044	2,501	60	20,429	1,034
1954	191	2,463	8,997	8,842	2,496	35	23,024	1,104
1955	251	2,949	10,548	9,809	2,505	45	26,107	1,233
1956	305	3,431	13,347	10,785	2,315	25	30,208	1,344
1957	301	4,375	17,189	14,060	2,849	29	38,803	1,615
Totals	3,247	39,709	117,656	108,604	30,131	901	300,248	14,770
Average %	1.1	13.2	39.2	36.2	10.0	0.3		

* Includes 15 months records.

AT
The Eastern States
Exposition Grounds.
Memorial Avenue,
West Springfield, Mass.

The New England
National Convention Sale
SPRINGFIELD, MASS. JUNE 6

STARTING
PROMPTLY AT 11:30 A. M.
Eastern Daylight Time.

11:30 A.M.

85

10 MALES - 75 FEMALES
FROM 64 CONSIGNORS IN
14 STATES AND CANADA

THE 10 MALES WERE COVERED IN DETAIL IN THE PREVIOUS WORLD, WITH MANY OF THE YOUNG FEMALES. THE 11 PAGES FOLLOWING COVER THE FEMALES NOT IN LAST ISSUE.

HEALTH

ALL are from TB Accredited Herds

ALL are TB tested within 30 days

ALL are from Bang's Certified or Bang's Clean Herds.

ALL FEMALES are Vaccinated.

ALL except females under 24 months of age blood tested within 30 days of sale.

ALL have been protected against Shipping Fever.

HEALTH CHARTS ON ALL AT SALE
Buyers from States requiring permits are reminded to obtain these from their own State Dept.

THIS GOLD MEDAL DAM - VG WITH 856 Fat 2X - OVER 100,000 MILK TO DATE—STILL ONLY 8 YEARS OF AGE—DUE JUNE 25—SELLS

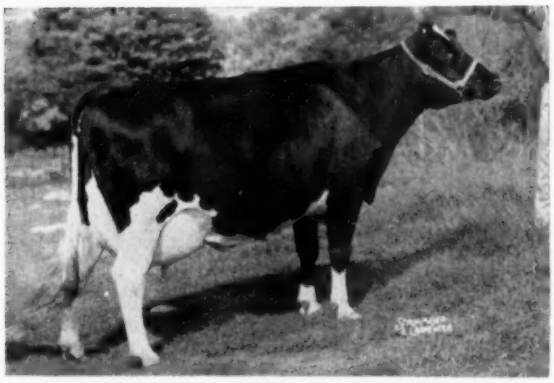

BAYFIELD GRAWIN ECHO VG-Gold Medal Dam
7y11m 365d 2X 22808 3.8% 856.

In addition to all this she is by a Gold Medal Sire, Weejoe Gracious Wintorias, and is from a Gold Medal Dam, DH Posch Agnes Elaine VG, 825 fat, 2X, 152,467 milk, life to date.

She and her dam have both been repeater Grand Champions at the R. I. B & W Shows.

She and her dam are believed to be the youngest living Gold Medal Daughter-Dam combination.

WE BELIEVE SHE WILL BE THE FIRST GOLD MEDAL DAM EVER OFFERED AT PUBLIC SALE.

CATALOGS are now available, and will be mailed on request. Send all requests to W. A. Baker, address below, and enclose 50c to cover 1st Class Mailing costs.

DIRECTIONS for reaching Springfield from the Sheraton-Plaza, Boston, are contained in the Catalog, or available at Registration Desk. Transportation furnished for all without cars.

Sale Sponsored and Conducted By

The New England States Holstein-Friesian Association

360 Worthington Street, Springfield 3, Mass.

W. A. BAKER
Box 231, Exeter, N. H.
Sale Manager

AUCTIONEERS
Horace Backus
T. R. Langdell
C. B. Smith
Harris Wilcox

SALE COMMITTEE
Hugh Briggs, Jr. Chairman
George Causey **Richard Mallary**
Urban Charles **Merritt Thomas**
Kenneth Fowler **Walter Thorp**

SEE FOLLOWING 40 PAGES FOR DETAILS and PICTURES

The New England
National Convention Sale
SPRINGFIELD, MASS. JUNE 6

THESE TWO SHOW COWS SELL
Both Members of Winning Gets Both High Very Goods With 2X Records Over 700 Fat

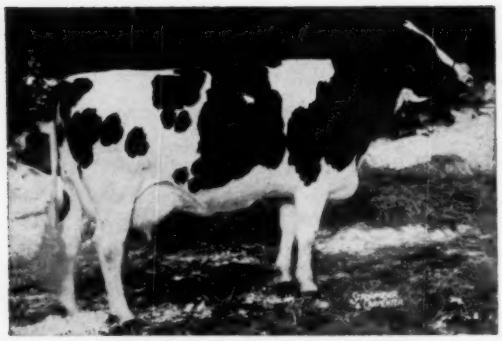

BRIGEEN BLANCHE DIRECT (VG-88)
Cat. 17. Born January 21, 1951

4-10	2X	365d	16,830	4.3	719	
6-4	2X	300d	14,130	4.3	614	(SA)

Member of Shaws Dauntless Crete Tidy (EX-GM) Get nominated for All-American, 1956. Her dam Riverflat Blanche Direct, E, 851 F, 2X, 205,004 M, 3.9%, and 8053 fat life. Fresh. Brigeen Farms, Turner, Me.

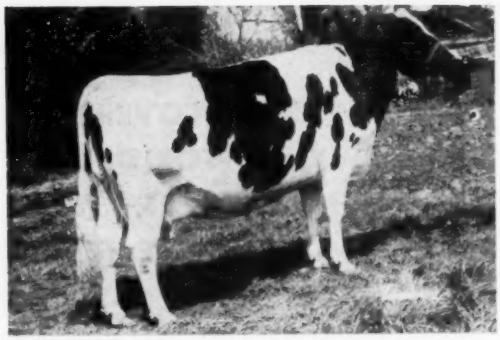

FAIR HILL GOLDEN MILDRED (VG-80)
Cat. 29 Born December 3, 1949

7-1	353d	2X	19,660	3.7	738	(SA)
4-0	365d	2X	19,594	3.6	700	

Member of Rolling Knoll Master Cross (GM) Get, High Hon. Ment. All-American '57. 1st dry cow Western Md. B & W Show, 1956. Full sister with 16,430 4.3 708 305d 2X. Fresh.
Fair Hill Farm, Gaithersburg, Md.

ANOTHER PAIR OF HIGH VERY GOODS — BY GOLD MEDAL SIRES

CEDARDALE B B ORMSBY SYLVA VG-87 **Cat. 79**

5y6m	365d	2X	18951	3.9	739
4y0m	365d	2X	18951	3.6	691
2y9m	365d	2X	16393	3.6	583

By Butterfly Barney Var Ormsby (GM). Due June 15 to Howacres Rag Apple Supreme, full brother to Berta. Orin Thomas & Sons, Rutland, Vt.

FERNHAME BURKE LAD LUCY VG-88 **Cat. 34**

4y8m	305d	2X	15290	3.9	590
3y1m	365d	2X	13862	3.9	540

Grand Champion Mass. B & W 1954-57. By Langdonhurst Ormsby Burke Lad (GM-E). Her dam 1st Senior Yearling ESE 1950. Due June 6 to UNH Master Echo. Great Brook Farms, Carlisle, Mass.

INVINCIBLE DAUGHTER OF JONABELL TANYA, SHE GRANDDAUGHTER OF IVY BOWER MARIGOLD.
GREENWOOD PROUD TANYA (GP) **Cat. 20**
Born August 4, 1952

4y6m	363d	2X	17281	4.0	712
3y5m	351d	2X	11251	4.1	578
2y2m	365d	2X	11193	4.0	450

By Curtiss Candy Invincible (E) her VG dam is a double granddaughter of Dunloggin Deubler, and from Jonabell Diana, 120,660 life, daughter of Ivy Bower Marigold 155976 milk life.
Due June 26 to Budd Farm Lauxmont Master (GM-VG).
J. O. Canby, Langhorne, Penna.

WALLACE DAUGHTER FROM AN 822 FAT 2X DAM IN A REMARKABLE FEMALE FAMILY.
BRAEBURN SELECT LOUISE VG **Cat. 16**
Born March 8, 1952

5y0m	291d	2X	17233	3.7	630
4y0m	249d	2X	14744	3.7	539
3y0m	274d	2X	12570	3.8	475

Fresh April 6 at 6y0m.
A maternal sister with 608 fat 3y 2X, her dam with 822 fat 2X, 4.2%, over 100,000 life to date. 2nd dam over 100,000 after 6 years of age, has 3 daughters over 100,000. By Winterthur Select Fobes Wallace (SMP).
J. Warren Braley, Chatham, N. Y.

A PAGE OF VERY GOODS

All With Splendid Records

And Solid Pedigrees

(YOU WILL FIND ON THESE PAGES COWS IN VARIOUS STAGES OF LACTATION. PICK THEM TO SUIT YOUR NEEDS AND DESIRES).

The New England
National Convention Sale
SPRINGFIELD, MASS.
JUNE 6

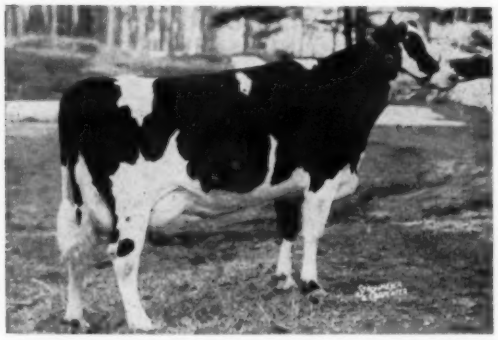

RAYMAU AIM DAUNTLESS JUNE VG-88 **Cat. 66**
Excellent Mammary — Fore and Rear.

2y9m	365d	2X	16951	4.3	721
3y10m	314d	2X	11120	4.6	507

Fresh March 16 and off to a tremendous start. By a Gold Medal son of Aim Una from a line-bred Dauntless dam. Raymau Farm, Auburn, Me.

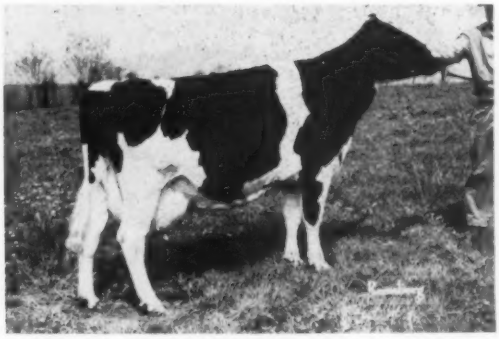

BROOK LODGE MYSTIC MODEL VG- **Cat. 69**

6y10m	299d	2X	16305	3.9	640

4 other records of 606-596-592-521 all in 10 mo. 2X. In 1st 133 days of current lactation has 10,040 4.38 439—should do over 800 this lactation. Full sister VG with 785. Solid Dunloggin, her dam has 146,288 M to date. Frank Remsberg & Son, Middletown, Md.

PATROON CARNATION KLEO VG **Cat. 61**

2y2m	328d	2X	12770	4.0	517

Fresh again in April at 3y5m and showing a substantial increase over last year. By Cornell Cavalier Dasher, Gold Medal son of Carn. Imperial Cavalier (SMP-E). Her dam with 666 fat 2X by Harden Farms Deen Twelve (SMP) 2nd dam by Mont. R A Emperor Abbekerk, 3rd by Dunloggin Standard.
Patroon Farms, Stone Ridge, N. Y.

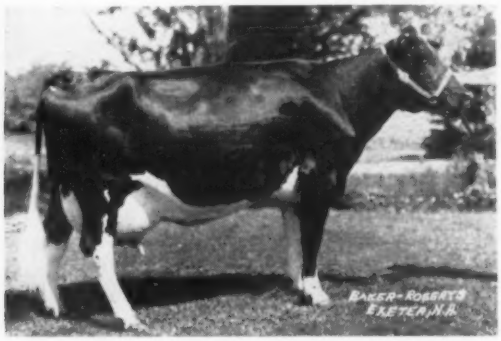

RANDMERE WINSTON TIDY GLENNA VG **Cat. 65**

4y7m	303d	2X	14669	4.5	661
3y5m	337d	2X	14771	4.4	646

Finishing 5y8m lact. with about 700 F 2X. First Aged Cow Northern Maine Fair 1957. By a son of Crete Tidy (GM-E) from a VG-636 fat 2X daughter of Elbro Rag Apple Ormsby (SMP). Due July 5 to Pabst Walker Colanthus.
Randmere, Sherman Mills, Me.

Both Of These Are Remarkable Individuals And Should Be Pictured

MEMBER 3RD GET INDIANA S. F. 1957
CULVER LIEU DICTATOR LAURA VG—Cat. 57

2y 7m	365d	2X	14123	4.2	600	(SA)
3y11m	277d	2X	11941	4.2	501	(inc)

7th 4-year-old Indiana State Fair 1957—and developed beautifully. By Crescent Beauty Lieutenant from a VG show daughter of Maytag Ormsby Fobes Dictator (GM-E). Due in June to Clyde Hill Favorite Lad, she can be hard to beat in the aged cow class this Fall, although not 5 years old until June 11. YOU WILL LIKE HER.
Newman Holstein Farms, Culver, Ind.

6th 3-YEAR-OLD NATIONAL D. C. C. 1957.
EILLOC SOVEREIGN DUSTY REGAL VG-88 Cat. 11

2y6m	365d	2X	15890	3.6	557	(SA)
3y11m	212d	2X	14439	3.6	495	(inc)

Due Sept. 20, she should be a candidate for top honors in the 4-year-old class at any of the major shows next fall. **By a Gold Medal FULL BROTHER** to Dusty Jo (4 times A-A) her VG dam has 902 fat 2X 4y11m and is by the GM ABC Palmyra Sovereign, Reflection Sovereign son from a Nettie daughter. Show families with top production all the way. LOOK HER UP IN THE CATALOG AND IN THE BARN. Archambault Farms, Woodworth, Wis.

Pictures of these two arrived at the last minute and will be found on the last page of the general Convention Sale advertising.

The New England
National Convention Sale
SPRINGFIELD, MASS. JUNE 6

A PAIR WITH 907 & 719 FAT 2X

800-Lb. 2X 4-Yr-Old
Liza Granddaughter

A Regal Fobes Daughter
From A Show Female Line

614-Lb. 2X 3-Yr-Old
Direct From Old Abbe

From 1048 Fat 2X Dam
And By The "GM" Venice

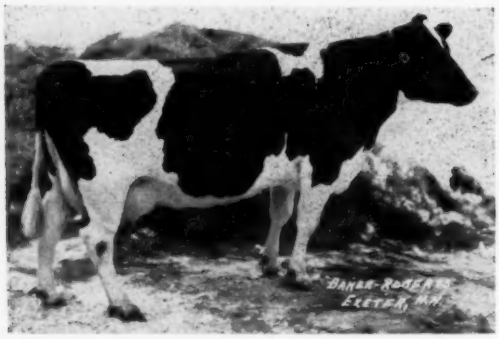

HOODS CHERRY HILL JO RUTH VG **Cat. 40**

4y5m	365d	2X	21089	3.4	719
3y5m	305d	2X	15525	3.5	548
2y3m	**365d**	**2X**	**14294**	**3.6**	**508**

By a SMP double grandson of Charlot Conqueror (GM-E). Due July 19 to Sir Bess Ormsby Burke Fobes GM-E-92. ($21,000).

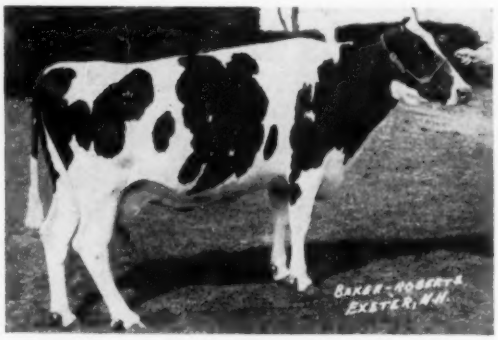

HOODS CHERRY HILL NCG LADY GP **Cat. 41**

5y6m	365d	2X	22244	4.1	907	(SA)
4y5m	326d	2X	15843	4.0	635	

From one of Hood's top female families and by New Center Champion Goliah (E). Dam by Newmont Mutual Marathon (SMP-E). Due June 8 to Sir Bess Ormsby Burke Fobes (GM-E).

Hoods Cherry Hill Farm, Beverly, Mass.

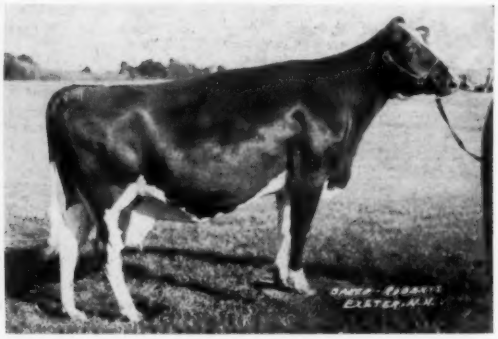

ROCKCO MARATHON AVA GP **Cat. 72**

4y6m	365d	2X	20513	3.9	808	(SA)
3y6m	305d	2X	12131	4.0	484	
2y4m	365d	2X	13249	3.9	519	

By UNH Marathon Conqueror, SMP son of UNH Mike Liza and due July 11 to UNH Ormsby Sensation Squire, Liza son.

Rockingham Co. Home, Epping, N. H.

MALLARY KEEPSAKE HELPFUL GP **CAT. 54**

3y5m	363d	2X	15104	4.1	614

By Mallary Rag Apple Keepsake (GM-VG) from Mallary Hopeful, 752 fat 2X daughter of Thankful 984 fat 3X daughter of Mont. R. A. Colantha Abbekerk, E-GM-1263 fat. Due at Sale time to Mallary Audacious, son of Audrey Posch, E, 1016 fat.

Mallary Farm, Bradford, Vt.

COLLINS CREST REGAL FOBES DAUGHTER WITH 561 FAT 2X AS A JR. 2-YR-OLD.

COLLINS CREST BURKE LASS **Cat. 24**

2y	365d	2X	12520	4.48	561

Full sister with 530 fat 4.7% at 24 months. Maternal sister Hon. Men. All-N. Y. 3-year-old 1955, with 524 fat 4.2% 2y5m. Her Excellent sire is a paternal brother to Pabst Fobes Burke E-96 4 times All-Amer. Her dam is a 538 fat 4.7% granddaughter of Montvic Rag Apple Sovereign (E) and this heifer completes 4 generations all over 538 fat 2X, DHIA. Fresh in February and well started on an even higher record, as a Junior 3-year-old.

Donald Collins, Malone, N. Y.

VG WITH 1ST CALF — A 1048 Fat 2X DAM — BY THE GOLD MEDAL VENICE — BRED TO BLUEBERRY.

GLOBUS FARM TRIXIE ZOVEN VG **Cat. 32**

2y6m	337d	2X	11850	3.86	458
3y5m	236d	2X	9270	3.8	352

(Current lactation - incomplete)

Her dam, daughter of the Excellent-SMP Zodiac has 25272 M 4.1% 1048 fat 2X. 2nd maternal dam 5 records over 500 fat 2X. 5 others from 404 to 499, a life production to date of 144,833 milk 2X, still going. By Winterthur Fobes Posch Venice (GM-VG) son of Posch Ormsby Fobes 14th (GM-E). Due in August to Blueberry Mr. Erick Rag Apple—with 3rd calf—as a 4-year-old. Joseph Globus, Rehoboth, Mass.

4 FROM DAMS OVER 100,000 MILK

(DAMS OF 3 HAVE 983 - 897 F., 3X - 876 F, 2X)

A Maternal Sister To 1098 Fat, N. J. Champion
One From A 764 Fat 2X Dam
All With Good Records Of Their Own

The New England
National Convention Sale
SPRINGFIELD, MASS. **JUNE 6**

FORTHLYNE SOVEREIGN SUSIE GP **Cat. 62**
5y 365d 2X 14938 4.3 643
By a son of Sovereign (E), sire's dam over 115,000 milk life. Her own dam Excellent with 897 fat 3X, 138,099 milk life. 2nd maternal dam Excellent with 130,445 milk life. Maternal sister with 596 fat 4.1% 11 years 2X. Fresh.
Pineyhill Farms, Washington, N. J.

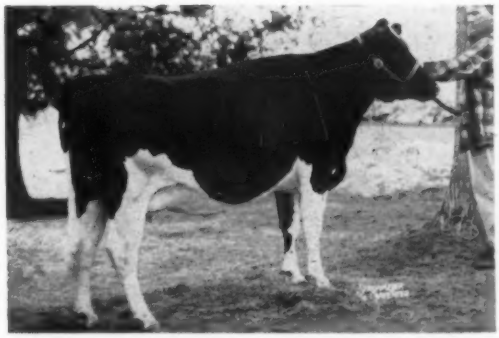

BRIGEEN GOLDEN NEVA LASS GP **Cat. 18**
1y9m 365d 2X 12115 4.3 524
By Brigeen Golden Foremost (GM) both grandsires are Gold Medal sons of Tidy Miss (GM-E) and both granddams are Excellent Gold Medal Dams. Her own dam VG-89 with 876 fat 4% 2X, 120,041 life. Maternal sister with 865 F 2X.
Brigeen, Turner, Me.

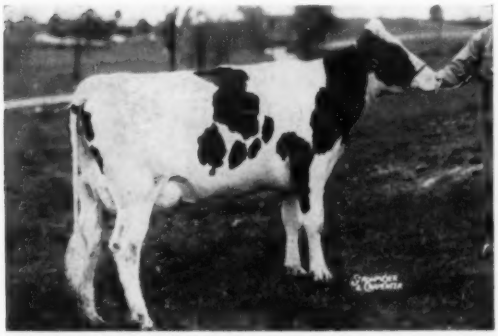

SVF LEA VAR DUTCHLAND VG **Cat. 78**
2y8m 322d 2X 14270 3.8 539 (SA)
Maternal sister to
SVF Lady Lea Milord VG-89
4y7m 365d 2X 27614 4.0 1098
By Eglantiers Rag Apple Dutchland (GM) Her dam VG with 4 records from 552-696 fat 2X, 2nd dam VG 598 fat 2X. Fresh.
Sunny Vale, Lafayette, N. J.

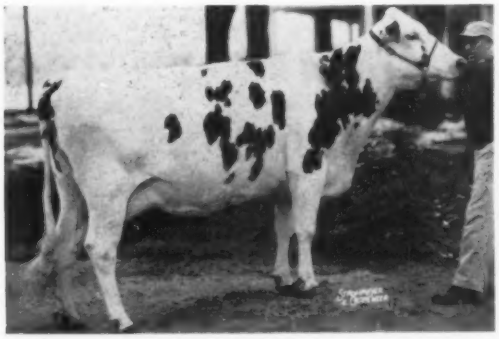

SHAWS CRETE TIDY DUNLOGGIN GP-84 **Cat. 74**
3y5m 365d 2X 16747 4.6 771
2y5m 346d 2X 12655 4.6 578
By Crete Tidy (GM-E) from famed Shaws Dunloggin E-983 fat 3X over 100,000 life daughter of Golden Tidy (GM). Full brother sold to NYABC $3200 in '57. Due June 9 to UNH Schoolmaster GM-E-92. Only this sale could draft her.
Shaw, Sanford, Me.

---

657 FAT FOUR YEAR OLD—HER DAM WITH 117,958 LIFE 2X — DUE AT SALE TIME.

TIDY HILL ARISTOCRAT NANCY GP **Cat. 51**
4y3m 365d 2X 17067 3.9 657 (SA)
3y2m 323d 2X 10907 4.2 453
By Newmont Aristocrat Ormsby, double grandson of Newmont Aristocrat (GM-E). Her VG dam has 6 records from 514-583 fat all 2X, 117,958 milk life 2X, her dam in turn VG with 573 fat 2X. Served Aug. 28, to Ellbank Admiral Ormsby Pride, son of Jule Admiral Crescent King from a 574 fat 2X 3-year-old daughter of Jule King Admiral.
A. C. & E. A. Lewis, Poultney, Vt.

MASTER STROKE GRANDDAUGHTER FROM A 764 FAT 4.2% 2X DAM — DUE AT SALE TIME.

MERKING RAG APPLE POSCH **Cat. 47**
2y5m 243d 2X 10070 3.7 373
(Current lactation - incomplete)
By Rolling Knoll Master Posch Fobes, highly proven son of Dunloggin Master Stroke (GM) and one of the most popular sires in the Maryland Unit in his own right. Her own dam with 18,470 milk 4.2% 764 fat 2X is from a dam with 6 consecutive records averaging over 500 fat 2X. Served August 26 to a son of Spring Farm Fond Hope & 912 fat 2X dam.
Merhle King, Germantown, Md.

The New England
National Convention Sale
SPRINGFIELD, MASS. JUNE 6

4 EXCELLENT COWS

(Excellent In Production As Well As Type)
A Leading Daughter Of The $15,000 Ivanhoe
A VG - 87 - 3 Yr-Old With 600 Fat 2X

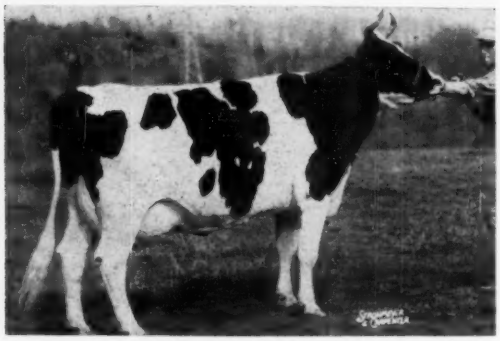

ELLBANK SENSATION ELIZABETH E-91 **Cat. 27**
Excellent Mammary System.

6y11m	337d	2X	15290	3.5	532	(SA)

Fresh Feb. 15, and started off with 80 per day 4.2% 2X. 103 lbs. fat first 31 days. Paternal sister to C. B. Lady Gloria EX.—A.A. 3-year-old 1949. Dam 659 fat 2X, 2nd dam 676, 3rd dam 516.
Ellbank, Pleasant Valley, N. Y.

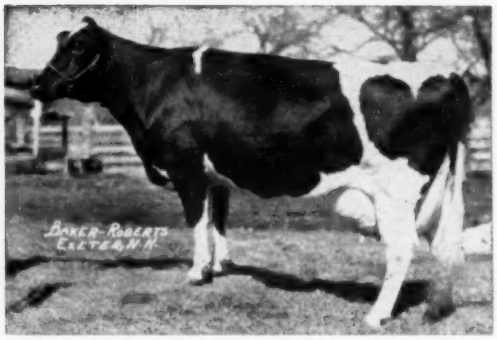

SHAWS FERN SIDE LADY E **Cat. 75**
Excellent Mammary System

5y7m	365d	2X	20813	4.0	839	(SA)
4y4m	365d	3X	20417	3.8	814	

Completes 5 generations all over 813 fat - her own dam with 986 fat 3y 3x, 2nd dam with 876. Due June 8 to UNH Schoolmaster GM-E-92.
Harold Shaw, Sanford, Me.

LUBRANO ECHO RAG APPLE MARIAN E **Cat. 49**
Excellent Mammary System

7y11m	365d	3X	20119	3.9	775.	(AR)
6y 8m	365d	3X	22191	3.5	774	(DHIA)

81242 lbs. milk in 5 lactations.
A big powerful cow that can be a real dark horse at any of the shows next fall. Due in May, she should look awfully nice. Has milked over 100.
Lawson & Derjue, N. Kingston, R. 1.

TRANQUILLITY T B SEGIS E **Cat. 81**
Excellent Mammary System

5y7m	365d	2X	21349	4.14	891	(DHIA)
4y4m	365d	2X	20357	4.01	817	(DHIA)

Classified Excellent 11 months along in 5-year-old lactation. A daughter of Montvic Rag Apple Trailblazer, from a 544 fat 4.2% 2X dam. Due July 1.
Tranquillity, Allamuchy, N. J.

THESE SNAPSHOTS DO NOT DO JUSTICE TO EITHER ONE OF THESE GREAT COWS

A DAUGHTER OF $15000 OSBORNDALE IVANHOE (SMT) WITH 547 FAT 2 YEARS 2X.

TUM-A-LUM IVANHOE DOTTIE GP **Cat. 60**

2y6m	365d	2X	13957	3.9	547

A maternal sister with 621 fat 2X, another 1st Sr. Yrl. & Jr. Ch. R. I. B & W Show. Her dam Very Good-88 was Grand Champion at Brockton 1949, with 2X records to 540 fat 2X, by Baker Farm Helbon Nobleman (SMP-VG). Her sire, Ivanhoe, is by the GM-E Ty Vic from Gay, Excellent-91 twice over 1100 fat. Served July 30 to Skokie Creation Woodmaster, Reserve All-American Sr. Yrlg., 1957, Junior and Reserve Grand Champion Eastern States 1957.
Panciera, Westerly, R. I.

OUR PICK OF THE DAUGHTERS OF THE GOLD MEDAL COCHRAN KORNDYKE COMMANDER.

TOPS COMMANDER SIGNAL HEPSABA VG-87 **Cat. 80**

3y0m	291d	2X	13500	4.0	556	(inc)

Will finish with over 600 fat as a 1st calf heifer. Her GM sire is by "Tony" and is maternal brother to Sovereign Cochran (GM). Her 439 fat 2X 3-year-old dam is from an 800 fat 2X daughter of Pabst Signal (GM-E) 3rd maternal dam with over 113,000 milk life to date by Tovarich (GM-E). Due June 3 to a son of Commander from Posch Pride VG 827 fat. We felt this to be the best daughter of her sire.
Toplands Farm, Roxbury, Conn.

3 VERY GOOD COWS

Maternal Sister To HMAA Produce
A Member of 1st Jr. Get E.S.E. '57
A Beautiful Harmony Daughter

The New England
National Convention Sale
SPRINGFIELD, MASS. JUNE 6

RIDGELY MONOGRAM NANCY VG-87 **Cat. 70**

2y9m	365d	2X	16161	3.7	601	
3y10m	365d	2X	16310	3.6	586	(SA)

By a Gold Medal Sire (Monogram Elmcroft Monarch,) and from a Gold Medal Dam. Maternal sister VG-89 with 849 fat 2X. Due June 4.

Ridgely, Stone Ridge, N. Y.

ABR NELLIE BELLE VG-87 **Cat. 71**

2y7m	311d	2X	11065	3.7	410
3y7m	155d	2X	7507	4.2	312

(Current lactation - incomplete)

Best Udder N.J. B & W 1957—due Oct. 4, right for major shows, as 4-year-old. By Amcana Bell Ringer, GM-E.

Roberts, Port Jervis, N. Y.

JR. GET OF COCHRAN SOVEREIGN BARON,
Res. All-New York 1957. 1st at ESE 1957. Heifer nearest camera sells:
Freebaer Baroness Av-EE Cat. 30.
Her dam with 814 fat 2X is by Freebaer Rag Apple Pietje Chief (SMP). 2nd dam 621 fat 2X, 3rd dam 640. Fresh in May.

Fred Baer, Fort Plain, N. Y.

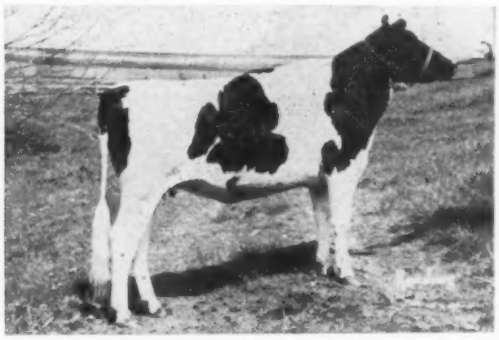

HICKORYVALE S C KIT **Cat. 45**
By Sovereign Cochran (GM), her dam with 141,788 life. Due in July to Rosafe Trustee, "VG" son of ABC Reflection Sovereign. Kit is a daughter of Royal Progressor Pearl, the dam of the Hon. Ment. All-Am. Produce 1952 and nominated in 1951.

Ira D. Ifert & Sons, Middletown, Md.

JUNIOR GET OF MAPLE HAVEN SIR JOHN (E)
1st at Pennsylvania Farm Show 1958. Included Grand Champion Bull.

A FINE DAM-DAUGHTER PAIR.

URBANDALE S J VEDA VG-86 **Cat. 52**

6y6m	305d	2X	13494	3.5	472

By Maple Haven Sir John (E) son of Dunloggin Wonder Var. Her dam a double granddaughter of Dunloggin Romeo Var. Fresh.

VIRA ADEAN HARMONY **Born 3/3/56.** **Cat. 53**
By Hedge Adean Harmony, from cow above, she carries 9 crosses to Lashbrook Pearl Ormsby. Pasture bred between July 15 and Sept. 30 to Gehman Golden Johanna Baron, son of Wonder Var from 806 fat VG granddaughter of Golden Cross.

Charles D. Lownes & Sons, Newtown, Pa.

THIS CLASSIC PAIR FROM CARNATION

CARNATION LEONE NANCY Born 5/10/56. **Cat. 21**
Her sire Carnation Revelation Emblem, son of the Gold Medal-Excellent Carnation Homestead Revelation and Frasca Leonora Wayne Excellent-94, 1041 fat 3X—Res. All-Can. Aged cow '47, HMAA Aged cow 1947-51. Her Dam—Carnation Nancy Perfection, Very Good

7y7m	365d	3X	25436	4.3	1088

an own daughter of Governor of Carnation from a 904 fat 2-year-old daughter of Carnation Ormsby Perfection, 3rd maternal dam 821. Served Nov. 14 to Carnation Madcap Butter Boy SMT-E-94 sire of 2 Hon. Men. All-Americans 1957. THE BEST RECORDS OF HER 7 NEAREST DAMS AVERAGE 25277 3.97 1005.6

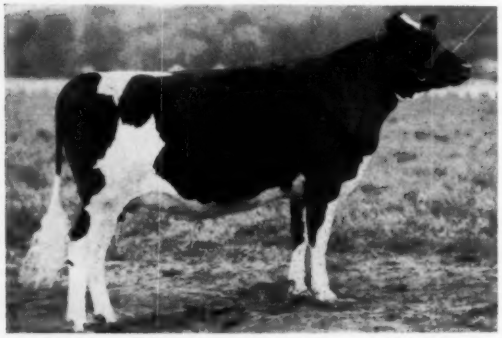

CARNATION LEONE NANCY **Cat. 21**

CARNATION SKYLARK WAYNE WIN **Cat. 22**
Born Sept. 10, 1957

Her Gold Medal Excellent sire, Carnation Homestead Revelation, has daughters to 1299 fat 3X, maternal sisters with 976-1009-1032 fat 3X. By Governor of Carnation, he is from Willowdale Skylark Beauty 1175 fat 4X.

Her Very Good dam appears headed for well over 800 this lactation, her credits to date:

4y9m	169d	3X	11972	3.9	432

2nd maternal dam Excellent with 913-896-855 fat 3X, a life total over 100,000 milk 4%, 3rd dam VG with 1094 fat 4.1% 3X.

CARNATION NANCY PERFECTION (VG)
Dam of Cat. 21

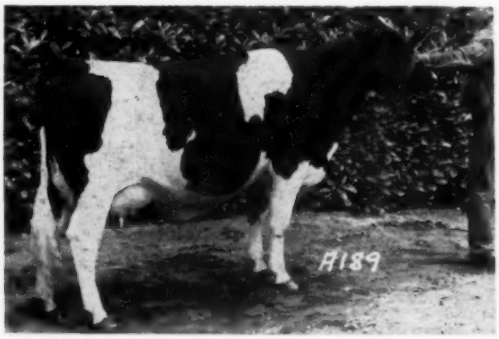

CARNATION LASSIE LOLA WAYNE (VG)
Dam of Cat. 22

FROM A DAUGHTER OF LUCILLE—995 FAT 2X. BY DEEN TWELVE—BRED TO LUCILLE'S SON.

BAIRDLEA DEEN LOPER Born 10, 17, 1955 Cat. 12
By Harden Farms Deen Twelve (SMP-VG-89) Dunloggin Deen Var son of Locvale Knight Klick 1008 fat maternal sister to Marcy, E, 1056 fat, All-Amer. 4-yr-old 1950.

Her dam with 18520 milk 4.1% 764 Fat 2X by Montvic RA Emperor Ajax from Bairdlea Standard Lucille VG 995 fat 2X daughter of Dunloggin Standard.
Her 500 fat 4.2% 2X 2-year-old full sister was one of tops of 1958 N. Y. Convention Sale at $1225.00 Maternal sister with 673 fat 2X.

Due July 3 to Bairdlea Master Standard, son of Lucille, by Pinwood Master Designer.
P. M. Baird & Sons, Chester, N. Y.

A GRANDDAUGHTER OF LUCIFER'S 1004 FAT 2X EXCELLENT DAUGHTER—PRINCESS LUCY

DOREIGH FARMS DANDY BESS Born 2-28-56 Cat. 26
By Doreigh Farms Dandy Prince, he by Curtiss Candy Dandy George (SMP) from Princess Lucifer Lucy, Excellent-92—1004 fat 2X daughter of Lauxmont Admiral Lucifer.

Her dam VG-87 with 20050 milk 3.6 726 fat 2X,. 638 fat in first 288 days of her current lactation. 2nd dam 700 fat 2X VG, with 133,289 milk 3.98% life.
A maternal sister VG-87, with 462 fat first 211 days 3y 2X.

Due June 18 to a son of Dandy Prince from VG 756 fat 2X 130,000 lb. dam, himself Grand Champ. Columbia Co. Fair 1957. Fred N. Dorn, N. Chatham, N. Y.

THE FIRST DAUGHTER OF HARDEN FARMS DUKE MARK EVER OFFERED AT PUBLIC SALE

LAWARA MARK OVATION **Cat. 48**
Born July 30, 1956

Her Sire—Harden Farm Duke Mark. By Pabst Reburke Duke (GM) from Harden Farms Deen Crystal (E) 1103-1098-1062 fat 3X. Prel. DHIA proof shows increase of 3648 milk 112 lbs. fat first 5 daughters, ave. 16881 milk 568 fat.
Served in April to Sandsdale Sovereign Cochran. —

Her Dam—Greenwood Betty Ovation VG-86,

6y2m	363d	2X	13222	4.1	536
5y2m	292d	2X	12400	4.1	506

She by Skokie Great Ovation (GM-VG) from a 594 fat 2X daughter of Dunloggin Victor, 3rd maternal dam with 614 fat 2X by Dunloggin Follow On.
Lawara Farms, Interlaken, N. Y.

A WONDROUS GROUP FROM WISCONSIN

IN ADDITION TO THESE BELOW SEE ALLEN HETTS' CONSIGNMENT COVERED IN LAST WORLD—AND THE ARCHAMBAULT COW 6 PAGES PREVIOUS.

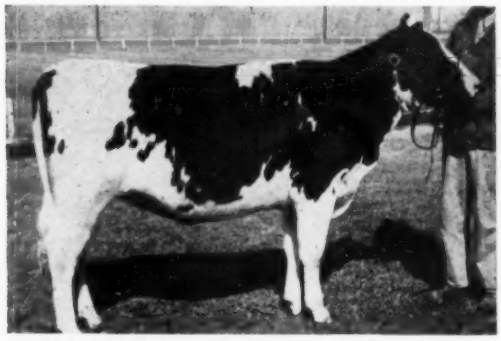

WIS DONNA SYMBOL **Cat. 86**

WIS DONNA SYMBOL **Born 7-6-56** **Cat. 86**

A granddaughter of both Venus and Prima Donna, and a double granddaughter of Leader.

Sire: Wis Symbol VG-88.

Preliminary HIR Proof:

7 dtrs.	16704	3.56	594
7 dams	15626	3.58	559
	+1078	—.02	+35

From Venus (E-GM) by Wis Leader (E-GM)

Dam: Wis La Donna VG at 2 years.

2y3m	365d	3X	15283	4.1	627

Full sister to Wis Salute (E)

2y0m	365d	3X	20587	3.6	739

Maternal sister to Repose (E-789) and Prosperity (VG-89—751)

From Prima Donna (E-GM) by Leader (E-GM)

Due in November to Wis Dynamo, Wis Leader son whose 1st 4 daughters ave. 83.8.

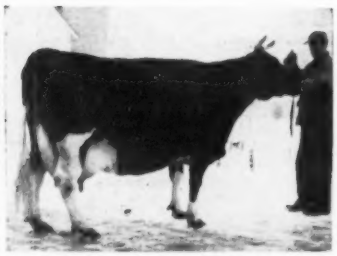

THESE FAMOUS EXCELLENT GOLD MEDAL DAMS ARE THE GRANDDAMS OF DONNA SYMBOL.

← **WIS PRIMA DONNA** (EX-GM)

WISCONSIN VENUS (EX-GM) →

TWO BY EXCELLENT SIRES FROM EXCELLENT DAMS

COLD SPRING MYRNA JACKIE Born 8-12-56 Cat. 15
Her sire is an Excellent grandson of Wis Ideal (GM-E). Her dam is an Excellent 555 fat 2-year-old granddaughter of Pabst Comet (GM-VG). 3 direct dams all over 550 fat. Maternal brother Grand Champion Guatemala National Show 1957. Served March 27, 1958 to Carnation Profile.
Brace Farm, Lone Rock, Wis.

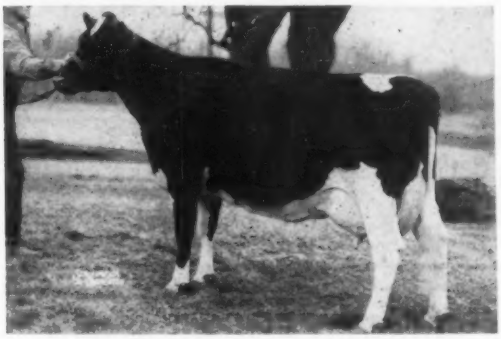

MAYERS MISTRESS JOAN ORMSBY (E)
Dam of Cat. 56
Her daughter, Mayers Mistress Joan Majesty, born March 31, 1956 sells as Cat. 56. By Hickory Creek Sensation (E) sire of A. A. Heifer calf '57. Her dam, above, E-91 with 748 fat 4.2% 2X is by Creston Grand Majesty sire R. A. A. Get 1957, has full sister E-849. Due in October to Mayers Majesty Duke.
Christ A. Mayer & Sons, Slinger, Wis.

DAUGHTER OF WIS BEAUTY IDEAL (SMT) FROM A DAUGHTER OF PABST PILOT (SMP) Born March 14, 1956. Cat. 64.

Her Sire: Wis Beauty Ideal (SMT-VG)
HIR daughters to 605 fat 2X, and plus proven in DHIA with an increase of 2126 M .1% 79 lbs. F. Sire 1st Get Sheboygan B & W '57. By Wis Ideal (GM-E)

Her Dam: Pinehurst Juliette (GP)

3y6m	365d	2X	16875	3.7	623

Her dam in turn with 635 fat 2X and life Prod. over 100,000 has 3 other dtrs. with 745-746-762 F.

DUE IN JULY to Pinehurst Klazerina Champion, son of Wis Symbol from Klazerina Della 2nd (E) 1055 fat 11 years 3X.
Pinehurst Farms, Sheboygan Falls, Wis.

The New England
National Convention Sale
SPRINGFIELD, MASS. JUNE 6

Centurion From 974 Fat VG Dam
One By The Full Brother To Golden Joy. Two From 800 LB. Dams - Bred to Maestro.
A Daughter of Hurlwood Conqueror (GM)
One Bred To The All-American 2-yr-old '57

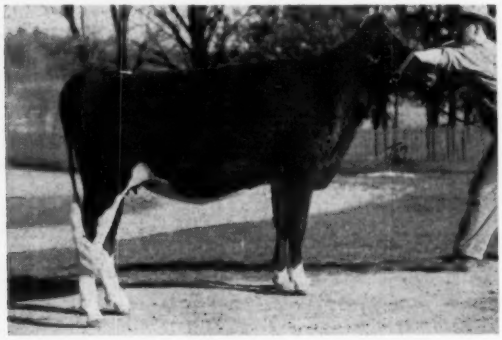

BOND HAVEN CENTURION NETTIE **Cat. 14**
Born 1-4-56. Served 10-11-57 to Bond Haven Reliance, All-Can. Bull Calf 1957. A daughter of Rosafe Centurion (EX). Her dam with records of 974-928-874-810 and 8 lact. total of 167,486 M 3.87%. Maternal sisters with 881 fat 6y 2X, and 728 fat 2y 2X. A rare one. Bond Haven, Beeton, Ontario.

SKOKIE INKA HILLSIDE **Born 11-5-56** **Cat. 28**
By a FULL BROTHER to Skokie Golden Joy EX, 1301 fat 2X-Natl. Ch. for fat 305 ds. 2X with 1113.
From Skokie Benefactor daughter with 2y 365d 2X 17603 4.1 711. You will hear a lot about these Benefactor daughters VERY SOON. Will be served before Sale. Elmwood Farms, Lake Forest, Ill.

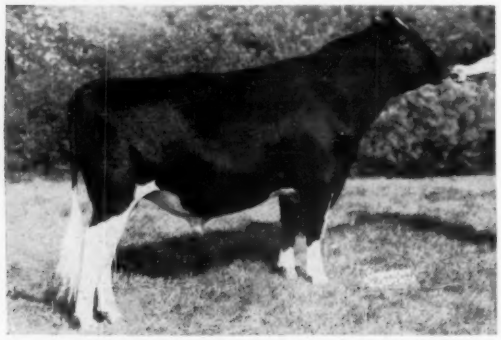

WIS MAESTRO. Service Sire for Catalog Nos. 25 & 76
$30,000 Top of Osborndale Dispersal 1957.
Son of Wis Symbol from Wis Repose (E)

OSBORNDALE DOREEN FOBES Born 2-19-56 Cat. 25
By Sir Bess Ormsby Burke Fobes (GM-E-92). Her dam with records of 816-815 fat 3X, and life production of 125,757 milk, VG-87. 2nd dam VG with records of 897-837-826 fat 2X, life total of 137,981 M 4%. 3rd maternal dam Osborndale Olive Maid herself with 801 fat-foundress of one of the truest transmitting families at Osborndale. Due in August to Maestro. Purchased and bred expressly for this sale, and a star in any league.
C. H. & Ruth B. Davis, N. Franklin, Conn.

HILLTOP PILOT HONEY **Born 3-17-56** **Cat. 76**
Her dam VG with 89 score has 2X records of 846-802, 797 and life production to date of 117,633 milk 3.7%. 2nd maternal dam 103,695 life. 3 direct dams all over 622 fat 2X. Her sire by a son of Clarkdale Gloria Transmitter (GM-E) from a daughter of Carn. Imperial Cavalier (SMP-E) his double granddam one of the great daughters of Sir Bess Ormsby Fobes Dean (GM-E). Served Sept. 12 to Maestro.
Charles Stroh, Suffield, Conn.

DOUBLE GRANDDAUGHTER OF SMP SON OF ZEUS (GM-E) WITH 2 CROSSES TO HURLWOOD CONQUEROR.
DANBORO IKE ARIA **Born 3-23-56.** **Cat. 33**
Her sire, Danboro Hurlwood Ike (VG) is by Winterthur Zeus Fobes Crescent SMP-VG son of Zeus (GM-E) from Hurlwood Conqueror Sue VG-822 fat 2X daughter of Hurlwood Conqueror (GM).

Her dam is a daughter of Crescent (above) with 2y4m 334d 2X 13740 3.8 520. 2nd maternal dam with 606 fat 2y 2X is a daughter of Hurlwood Conqueror Sue—VG-822 fat 2X Conqueror daughter mentioned above.

Served Sept. 9—due soon after sale—to Hilltop Transmitter Great, All-American 2-year-old 1957—1st 2-year-old International — son of Clarkdale Gloria Transmitter (GM-E) from Excellent 928 fat 2X Sweetholm Rag Apple.
Danboro Holstein Farm, Danboro, Pa.

DAUGHTER OF HURLWOOD CONQUEROR (GM) FROM VG DAUGHTER OF HAZEL (E) 647 F 2X 16Y
HURLWOOD CONQUEROR HAZEL LASS **Cat. 44**
Born 10-18-55 Due in July to a son of Hurlwood Conqueror (GM).

Her sire: Hurlwood Conqueror (GM) and known as "Sire of Superior Udders," is the 3rd generation of Gold Medal Sires.

Her dam, Hurlwood Marathon Hazel VG has 2X records of 682-658-656-635-557. 2nd dam "Isa Hazel" Excellent with 647 fat 2X at 16 years—a life total after 10 yrs. of age of 138,272 lbs. milk.

HAZEL LASS is FULL SISTER to Hurlwood Conqueror Hazel with 3y4m 317d 2X 14824 4.1 606 (SA). An Ormsby Sensation 45th-Marathon tie-up in this one that will delight any student of these bloodlines.
Hurlwood Holstein Farm, Ashley Falls, Mass.

A "Master Cross" Daughter
Sovereign Cochran From 1103-LB. Dam
Cochran Honeyman Bred To Gr. Ch. E.S.E. '57
The Junior All-American Jr. Yrlg., '57
One Slated To Show As Hartsbrook Sr. Yrlg.

The New England
National Convention Sale
SPRINGFIELD, MASS.
JUNE 6

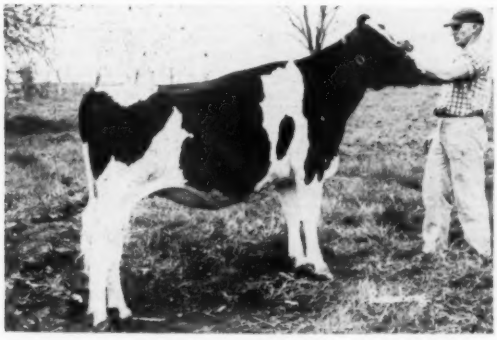

BROOK LODGE MISTRESS ANNIE **Cat. 68**
Born January 10, 1956
By Rolling Knoll Master Cross (GM) sire of High H. M. All-American Get 1957, by Dunloggin Master Stroke (GM) from Dunloggin Golden Neatness.
Her dam VG-88 with 743-742-685-621 fat all 4% or better, all 2X. 2nd dam with 729 fat 2X-125,196 life-VG, 3rd dam with 671 fat 2X. Due in September to Pond Gate Golden Sexton (E).
E. Remsberg & Sons, Middletown, Md.

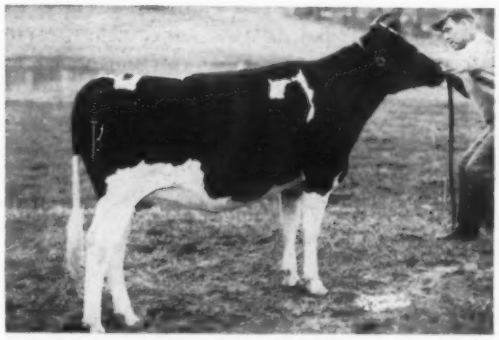

PINEYHILL PRINCESS INGA **Cat. 63**
Born March 28, 1956
By Sovereign Cochran (GM) from Leda Inka DeKol VG 8y7m 365d 3X 28842 3.8 1103. Life Production 106,604 milk 3.8%. Served Sept. 30, due in early July to Pineyhill Sultan, Nom. All-American Bull Calf 1957—he by Reflection Sovereign from Cochran Sovereign Gail (E). Pineyhill, Washington, N. J.

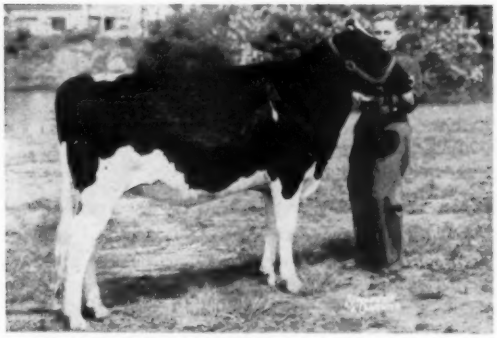

BRIGEEN ENCHANTED QUEEN **Cat. 19**
Born January 25, 1956
Junior All-American Junior Yearling 1957. Nominated All-American, Junior Champion Eastern States Exp. 1957. By Crete Tidy son of Blanche Direct (E-205,004 milk 2X) from a Crete Tidy daughter. Due in October to Golden Foremost (GM).
Stephen A. Briggs, Turner, Maine

BY HONEYMAN—$11,000 SON OF ZEUS (GM-E) DUE IN SEPTEMBER TO OLYMPIAN-E-92.
WHIRLHILL HONEY BEATITUDE **Cat. 59**
Born Sept. 9, 1955
By Cochran Honeyman, son of Pabst Winterthur Zeus (GM-E) and Cochran Sovereign May, VG 839 fat 2X daughter of "Tony." Her dam with 584 fat 4% 2X by Wis Burke Ormsby Dynast, 2nd dam 533 2X by Whirlhill Robin Hood.
Served Dec. 11 to Quality Olympian, E-92, Grand Champion Eastern States 1957, Nom. All-American 1956 and 1957—he by Apollo E-GM son of Zeus, and from Gwen E-930 F 2X.
James M. Osborn, Wallingford, Conn.

LINE-BRED TO SIR ORMSBY ALICE—FROM A GRANDDAUGHTER OF PABST REGAL.
HARTSBROOK ORMSBY BEAUTY LASS **Cat. 84**
Born 7-1-56—still eligible to show as a Senior Yearling this Fall—and she was slated for the Hartsbrook Show String. Served 1-20-58 to Wis Burke Dynamo, son of Wis Leader (GM-E).
Her sire, an inbred son of Sir Ormsby Alice, 2nd at ESE '54, has sired numerous show winners.
Her dam, with 675 fat 4.6%, 556 fat 4.7%, and 540 fat 4.4% all 2X is by Pabst Regal Burke Burton SMP son of Pabst Regal (GM-E) and is from a daughter of Sir Ormsby Alice. O. C. West, Hadley, Mass.

4 EXCELLENT — 20 VERY GOOD COWS
- ★ 8 Daughters of Excellent Dams
- ★ 29 Daughters of Very Good Dams

RECORDS TO 907 LBS. 2X (SA)
- ★ 20 With Records from 600 to over 800 Lbs.

6 FROM DAMS WITH 1000 TO 1103 LBS.
- ★ 4 on 2X (over 1000 lbs.)
- ★ 8 Daughters of 900-lb. Dams
- ★ 9 Daughters of 800-lb. Dams
- ★ 11 Daughters of 700-lb. Dams
- ★ 21 From Dams with 100,000 to 205,004 Lbs!

10 GLAMOROUS YOUNG BULLS
- ★ 5 from Excellent — 5 from VG Dams
- ★ Best Records of the 10 dams avg. 961 F.
- ★ 5 from dams with 100,000 to over 200,000 M

31 HEAD BY GOLD MEDAL SIRES

IN THESE TWO MAY ISSUES WE HAVE ENDEAVORED TO COVER EVERY ANIMAL IN THE SALE. EVERY ONE ON WHICH PICTURE WAS KNOWN TO BE AVAILABLE AT TIME COPY WAS WRITTEN HAS BEEN PICTURED. SOME FURTHER PHOTOS MAY MAKE THE WORLD OFFICE BEFORE THIS ISSUE CLOSES. LOOK FOR THEM IN CONSIGNOR'S COPY ELSEWHERE IN THIS ISSUE.

— Turn Page for 6 Last Minute Pictures —

The New England
National Convention Sale
SPRINGFIELD, MASS.
JUNE 6

THESE PICTURES JUST ARRIVED

These pictures arrived after the sale advertising was written but in time to be included on this page. See previous pages and the May 10 WORLD for complete information on them.

TIDY HILL ARISTOCRAT NANCY
Cat. No. 51
4y 2X 365d 17,033 3.8 655
Her dam is a "VG" cow with over 120,000 lifetime. —Tidy Hill Farm, Poultney, Vt.

CARNATION BUTTER BOY HIGHFLYER
Cat. No. 2 Born Dec. 10, 1957
A son of Butter Boy out of an 1174-lb. dam.—Carnation Milk Farms, Carnation, Wash.

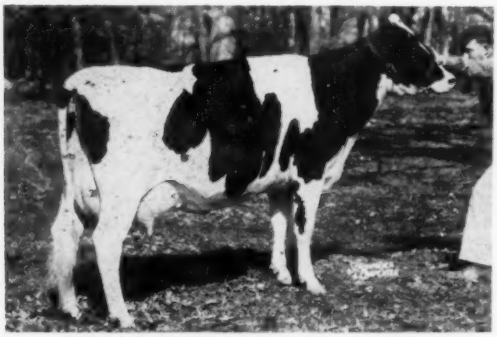

EILLOC SOVEREIGN DUSTY REGAL
"VG-88" Cat. No. 11
557 as a 2-year-old and 495 this year as a 3-year-old in the first 212 days. A daughter of Rocky Hill Mont Burke Jo (VG-GM).—Archambault Farms, Woodworth, Wis.

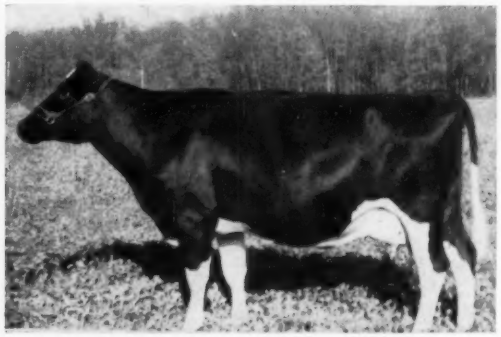

CULVER LIEU DICTATOR LAURA
"VG" Cat. No. 57
600 as a 2-year-old and 501 F in first 277 days as a 3-year-old. A daughter of Crescent Beauty Lieutenant.—Newman Holstein Farm, Culver, Ind.

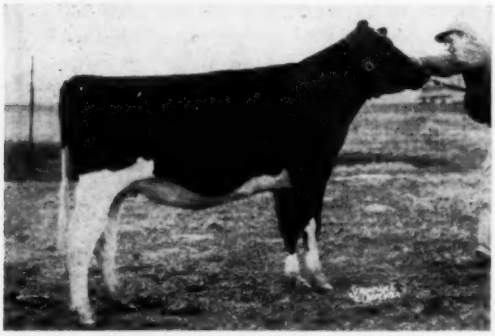

PINEHURST JULIETTE BEAUTY
Born March 14, 1956 Cat. No. 64
A daughter of Wis Beauty Ideal out of a 623-lb. dam. —Pinehurst Farms, Sheboygan Falls, Wis.

TOPS COMMANDER SIGNAL HEPSABA
"VG-87" Cat. No. 80
Finishing with over 600 as a 1st calf heifer. A daughter of Cochran Korndyke Commander (GM)—Toplands Farm, Roxbury, Conn.

TWO PINEYHILL CONSIGNMENTS

SUSIE - Catalog No. 62

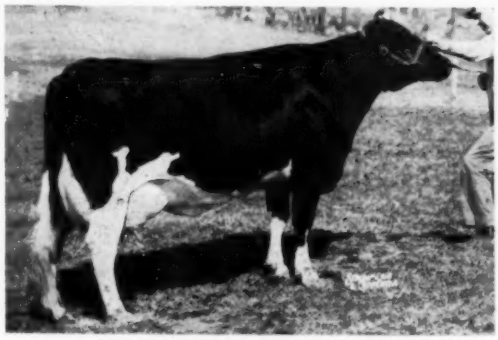

FORTHLYNE SOVEREIGN SUSIE

Susie is a lovely six-year cow with a great background of longevity, type and production. She has 8 classified ancestors of which 4 are Excellent and 4 Very Good. Her dam and maternal granddam are both Excellent.

Her dam has 147,000 lbs. milk, 5,658 lbs. fat, and is due to calve in October at 17 years of age. Susie's three nearest dams average 130,900 lbs. milk, 4,904 lbs. fat - all over 100,000 lbs.

Susie herself has 643 lbs. fat, 2X, and her first three records average 593 lbs. fat.

SUSIE'S UDDER

Notice the strong attachments. Susie's dam was classified Excellent in mammary system, Excellent in fore udder, and Excellent in rear udder at 15 years of age.

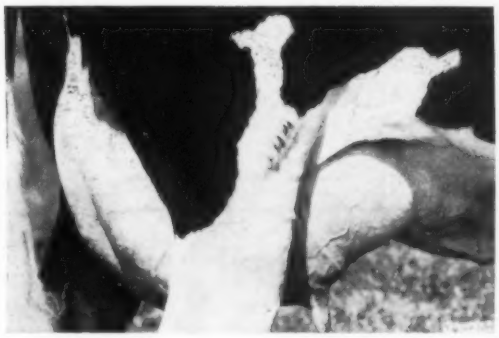

INGA - Catalog No. 63

HER DAM

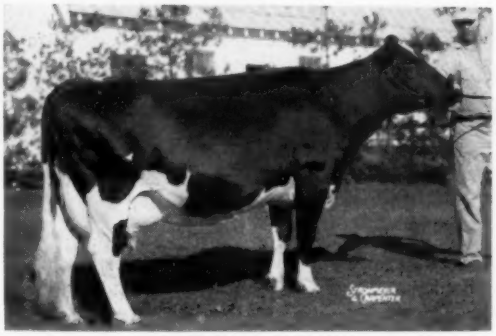

LEDA INKA DE KOL

With 1,103 lbs. fat, she is the highest record dam of the entire sale.

Inga is a beautiful daughter of Sovereign Cochran. (See her picture in the May 10th WORLD.) She is due in early July to PINEYHILL SULTAN - THE ROMANTIC BULL, our son of ABC Reflection Sovereign out of the Excellent Gail. You can make her your FIRST CHOICE.

Pineyhill

R. D. 1, WASHINGTON, N. J.

This Excellent "Trailblazer" Daughter Goes to Springfield —

Tranquillity J. B. Segis →

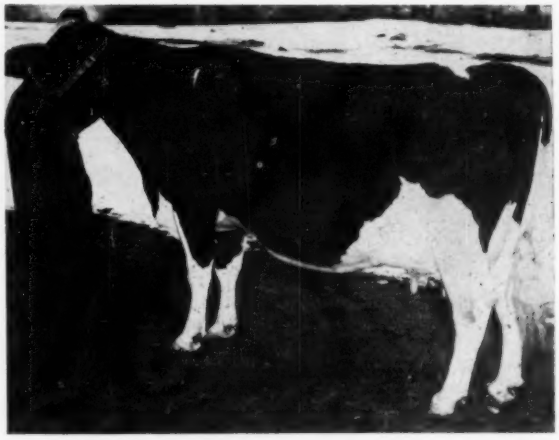

No. 3472820 - **Classified Excellent - 90 pts.**

Born Aug. 19, 1951

She has made two DHIA records of **over 800-lbs. of fat** (891 and 817 F - 2X - 4.1%). In her classification, she made 29 of 30 points on udder.

She was bred Sept. 27, 1957 (due in July) to service of Maple Haven Dusk Var, son of Dunloggin Wonder Var from an 840-lb. daughter of Admiral Ormsby Marathon - he has plus proving of 62-lbs. F. on 506-lb. dams.

Her sire, Montvic Rag Apple Trailblazer, VG, son of Lochinvar from the famous 931-lb. Montvic Rag Apple Papoose (VG); "Trailblazer" is plus proven and full brother to the GM Montvic Rag Apple Chief and to the EX. Montvic R. A. Triune.

"Trailblazer" has 24 daughters that averaged 82.75 in recent first classification.
Our 100 cow herd just finished a 549-lb. fat average in DHIA with test of 3.8%.

Tranquillity Farms

ALLAMUCHY,
NEW JERSEY

Telephone Garden 5-5554
EDWARD DANKS, MGR.
FREEBORN BROS., Herdsmen

The New England
National Convention Sale
SPRINGFIELD, MASS. **JUNE 6**

TO THE **National Convention Sale —**

A GREAT BURKE-DUNLOGGIN HEIFER

←

COLD SPRING MYRNA JACKIE

BORN AUG. 12, 1956

SIRE: **Cold Spring Ideal Jack** an Excellent son of Wis Ideal Bracer, (SMP), and from Cold Spring Queen Var, a daughter of Dunloggin Ormsby Var King who was nominated for **All-American and sold for $1500 in Waukesha sale.**

DAM: **Cold Spring Myrn Comet** - an EX. daughter of the GM sire, Twelvelems Man-O-War Comet. She has:
AR 3X 365d 2y8m 13,832M 4% 555 F.
Her first son was Grand Champion of 1958 Guatemala National Show.

Cold Spring Farm

CHARLES & DONALD BRACE

LONE ROCK - WISCONSIN

OUR FIRST CONSIGNMENT TO A NATIONAL SALE

Remcrest Joe Abbie

Born Jan. 15, 1956

SIRE: **Rolling Knoll Joe Posch** - our prize winning son of the VG-GM, Weejoe Gracious Wintorias out of an Excellent daughter of Dunloggin Master Stroke with 128,996 M. and 4,426 F. - the dam of the Res. All-American bull calf of 1956.

HIR DAM: a granddaughter of Dunloggin Woodmaster with a string of good records to 17,730 M. and 719 F. and lifetime to date of 113,158M - and 4,467 F. Still producing well at 11 yrs.

"Abbie" was bred - is due in August - to Greenwood Sir Della, a Skokie Great Ovation son of North Star Sara Della (EX) daughter of Follow On.

We think she shows as much promise as any animal we've ever bred. Bill Baker liked her very much - look her up at the sale - we think you'll like her too!

Remcrest Farm

A. DOTY REMSBERG JEFFERSON, MARYLAND

Glenafton Drummer

The New England National Convention Sale
SPRINGFIELD, MASS. JUNE 6

SELLS AT SPRINGFIELD — JUNE 6

DRUMMER is outstanding in breed character, style, type, and pedigree. Each one of his 14 nearest ancestors was a great animal in its own right. Seven are Excellent, six Very Good, one unclassified. His seven nearest dams average 21,466 M. 4.32% 929 F.

By "Signet" from the "Patsy" Family

His 3 nearest dams avg.: 22,989 M 4.43% 1019 F.

SIRE OF GLENAFTON DRUMMER

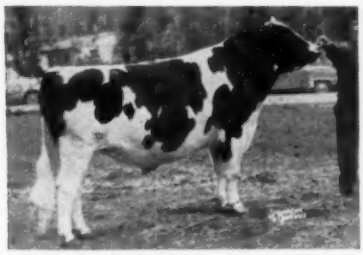

ROSAFE SIGNET (Excellent)
Sold for $20,100, all-time top at Sale of Stars. Sire of All-Canadian bull calf 1957. Also sire of: Glenafton Reformer, top of December 1957 Wolverine at $2700; Glenafton Fashion Plate, sold in 1957 All-Canadian Sale at $2650; Glenafton Limelight, 1957 Sale of Stars selling for $2300. Paternal brother of many All-Canadians, including A. B. C. Shamrock Mildred (EX), 1953 and 1955.

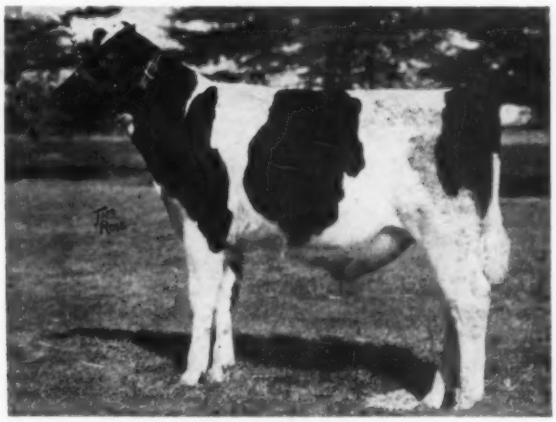

GLENAFTON DRUMMER 262728
Born Sept. 19, 1957

DAM OF GLENAFTON DRUMMER

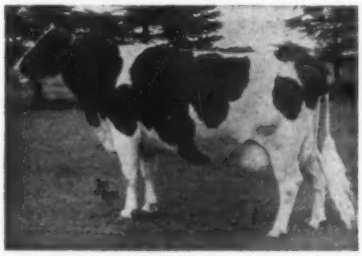

GLENAFTON HOLLY PATSY (VG)

7y	365d	3X	20489	M	1021	F	4.98%
9y	365d	3X	20627	M	894	F	4.33%
6y	365d	3X	18100	M	887	F	4.90%
4y	365d	3X	17090	M	807	F	4.72%
2y	365d	3X	16620	M	768	F	4.62%

Her current 10-year-old record promises to be one of her best. Dam of: Glenafton Blarneystone, All-Canadian Jr. Yrlg. Bull 1950; Glenafton Nettie H. Patsy (GP at 2y) with a junior 2-year-old record of 2y 2X 16681 M 659 F 3.95%; Glenafton H. Bonheur Patsy, $3500 U. S. Convention Sale 1955; Glenafton Laurel H Patsy, $3000 U. S. Convention Sale 1953.

See pages 52 and 53 of the May 10 issue for picture pedigree of "Drummer".

Also Consigned:
GLENAFTON NETTIE BONHEUR LOUISE C

Pictured below with her sire and dam. Born Mar. 20, 1956 and due in October to "Signet."

SELLING

GL. NETTIE BONHEUR LOUISE C
Selling. By "Centurion" and from a double granddaughter of Marksman with five 3X records up to 944 lbs. fat and averaging 810 lbs.

HER SIRE

ROSAFE CENTURION (EX)
His first 9 daughters have from 496 to 726 lbs. fat. 25 classified daughters (all heifers) rate 92% GP and better. Two All-Canadian, 1 Res. progeny.

HER DAM

GLENAFTON BONHEUR LOUISE C
Double grdtr. of Marksman by "Engraver" (E) from Glenafton Laurel Louise C (VG) with five records to 944 lbs. fat. Her first three records are each over 500 lbs. fat.

GLENAFTON FARM ◆ Alliston, Ontario

J. J. E. McCague, Owner — **T. B. Acc. - Bang's Cert.** — **Mort Butchers, Herd Supt.**

HELP YOURSELF WITH "HELPFUL"

The New England
National Convention Sale
SPRINGFIELD, MASS.
JUNE 6

Mallary Keepsake Helpful

Good Plus — Born Aug. 27, 1953

HELPFUL IS SELLING

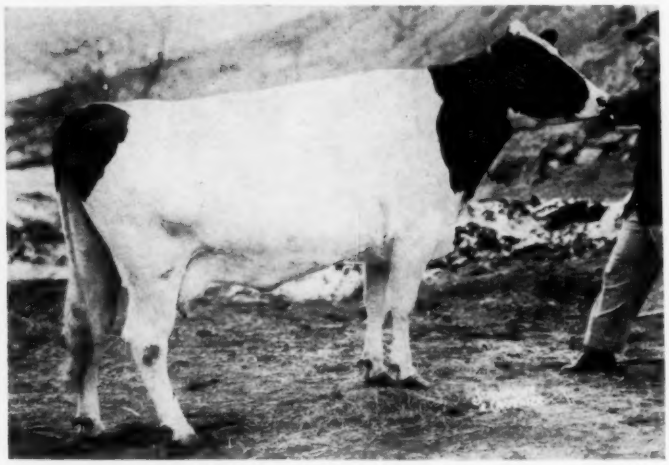

MALLARY KEEPSAKE HELPFUL

2-1	365	3X	10,879	4.2	456
3-5	363	2X	15,104	4.1	614

Pictured dry on April 2, 1958 - you will be impressed when you see her at the sale (she's due then).

Helpful's 7 nearest dams average:

24,183 m. 4.0% 967 f.

Helpful carries 43½% of the inheritance of Johanna Rag Apple Pabst through six different sons and daughters. This is line-breeding, as we understand it. She descends in both maternal and paternal lines from Abbie, greatest of them all. Few living animals have pedigrees to match hers — and she herself is worthy.

Her Sire —

MALLARY RAG APPLE KEEPSAKE 1113778

Very Good - Gold Medal

Proven and sold to Tri-State Breeders Co-op. His daughters include:

1. 2-0 365 3X 18,097 3.9 710.1
   Vermont Champion
2. An "Excellent" daughter, Grand Champion at Vt. B & W Show, 1957; 4th Aged Cow, Eastern States, 1957 — now with 644 fat in 264 days 2X at 5 years to date.

Her Dam —

MALLARY HOPEFUL 3378193 (GP)

2-5	365	3X	14,080	4.1	573.9
3-9	365	3X	17,675	4.1	717.5
5-0	365	2X	17,488	4.3	752.0
*6-4	250	2X	13,800	4.3	603.0

* Incomplete

1st Prize Jr. Yrlg., Conn. Valley Exp., 1952, she is by the highly proven SMT Glenafton Keystone.

Thankful is granddam of Helpful and of Helpful's sire.

←

MALLARY FARM POSCH THANKFUL (GP)

2-7	365	3X	15,693	3.6	568.7
4-0	365	3X	22,270	3.8	856.0
(Former Vermont Champion)					
5-10	365	3X	27,011	3.6	983.7
7-3	365	3X	22,969	3.7	841.4
8-5	364	3X	22,855	3.5	803.6
9-8	365	3X	24,953	3.6	888.0

Life: 145,250 m 3.7% 5353 f
A "VG" 100,000-lb. daughter.

HELPFUL
due at sale time to
MALLARY AUDACIOUS
(VG at 3-1)
Last son of Audrey Posch
(EX-1015 f)

Write for Helpful's 5-generation Pedigree, with pictures

MALLARY FARM

Bradford, Vermont

HIR and DHIA Tested **Accredited — Certified — Classified**

"Venus'" Son Goes to Springfield

The New England
National Convention Sale
SPRINGFIELD, MASS. JUNE 6

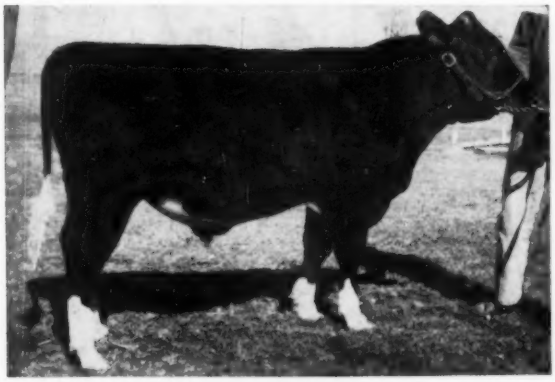

HE IS

← WIS REWARD

Born June 17, 1957

SON or WISCONSIN VENUS

By WIS IDEAL

Both His Sire and Dam - EX and GM

He is full brother to Wis Whirlwind, EX-SMT sire at San-MarGale and to Wis Vanity (pictured below) and to the VG 2-yr. old, Wis Viette; and maternal brother to Wis Symbol, sire of Wis Maestro.

FULL SISTERS TO REWARD

WIS VANITY (Excellent)
365d 4½y 3X 24115 3.4% 815.0
1st 4-yr. old Wis., 1952.

WIS VIETTE (VG-87-2-yrs.)
2y2m 365d 18060 3.8% 687

— HIS GM-EX DAM —

WIS VENUS
(Excellent - Gold Medal Dam)
9y 365d 3X 24227 3.9 946
An EX. Son and an EX. Daughter. Also granddam of the heifer selling.

— SELLING —

— HER DAM'S DAM —

WIS PRIMA DONNA
(Excellent-Gold Medal)
5y 353d 3X 21190 4.1 877
4y 365d 3X 20568 4.0 813
1 EX - 3 VG Daughters

ALSO ←⇐ SELLING

WIS DONNA SYMBOL

Born July 6, 1956. Double granddaughter of Wis Leader. Bred Feb. 4, 1958 to Wis Dynamo, 911-lb. son of Wis Leader.

— HER DAM —

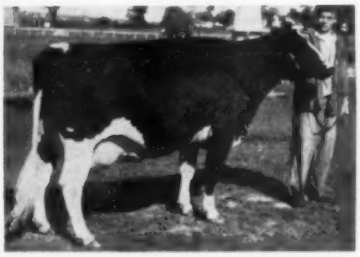

WIS LA DONNA
VG at 2-years.
2y3m 365d 15283 4.1% 627 F.
Daughter of Leader and Prima Donna.

— HER SIRE —

WIS SYMBOL (VG)
Sire of the $30,000 "Maestro."
His daughters at Gray View average 84 points, all but one at 2y. 500-lb. proof.

Notice the similarity in bloodlines between both of these animals selling and those of the $30,000, Wis Maestro.

WISCONSIN STATE REFORMATORY

• Green Bay, Wisconsin •

A Heifer From Our Strongest Maternal Line

to the National Convention Sale

BAIRDLEA DEEN LOPER 4229451

Born Oct. 17, 1955 - Bred Sept. 29, 1957

SHE IS A REAL ONE!

Her Dam - -
BAIRDLEA EMPEROR LUCY (GP)
6-5 365 2X 18,520 4.1 764 HT
Other records of 652, 646 (twice,) and 591. Daughters to 673 fat 2X. She by Montvic R A Emperor Abbekerk (VG), paternal brother to Sovereign and maternal brother to the 978-lb. Duchess of Elmcroft (EX).

Her Sire - -
HARDEN FARMS DEEN TWELVE VG-89-SMP)
By Dunloggin Deen Var (VG-SMP) son of Dunloggin Adeen (EX-1019) and out of the 1008-lb. Locvale Knight Klick (VG). His 86 daughters official average: 14,014 m. 3.67% 515 f.

Her Maternal Granddam - -
BAIRDLEA STANDARD LUCILLE (VG)

4y	365	2X	18,140	4.6	840	DHIA
6y	365	2X	21,180	4.4	938	DHIA
7y	365	2X	21,098	4.7	995	HT
8y	365	2X	18,337	4.7	866	HT

Daughter of Dunloggin Standard (VG-SMP)

Her Service Sire - -
BAIRDLEA MASTER STANDARD
By Pinwood Master Designer who is a son of Dunloggin Melcross (SMP) and Essex Moole Tessie Design. His dam is Bairdlea Standard Lucille (see above).

Her Maternal Great-Granddam - -
BAIRDLEA CARNATION PEARL (VG)
7y 320 2X 17,500 3.6 627
Life total exceeds 140,000 lbs. milk 2X. Foundation cow of our greatest female family. She is a daughter of Carnation Hazelwood Ormsby.

We also have a top consignment to the Earlville Super-Duper.

P. M. BAIRD & SONS
Chester, New York

BAIRDLEA FARMS

A Line Bred "Alice"

to the

CONVENTION SALE

She was slated for our show herd:

HARTSBROOK ORMSBY BEAUTY LASS

Born July 1, 1956

Her sire (2nd Sr. yrlg. ESE 1954) is an inbred son of Sir Ormsby Alice (VG) from a VG "Alice" daughter with 2X records of 675 and 613 lbs., 4%.

Her dam is by a Silver Medal Production son of Pabst Regal and out of a daughter of Sir Ormsby Alice. The dam has 2X records from 484 to 675 lbs. fat in her first four lactations on 2X.

Due in October to:
WIS BURKE DYNAMO
Grandson of Wis Leader (E-GM) from Wis Eclipse.

SHE'LL SHOW AS A SENIOR YEARLING

Hartsbrook Farm

Certified - Vaccinated - Accredited

OSBORNE C. WEST **HADLEY, MASS.**

To The National Convention Sale

PATROON CARNATION KLEO (VG)
Born Nov. 19, 1954
Picture taken April 10, 1958
2-2 328d 2X 12,767m 4.0 515f

Sire: Cornell Cavalier Dasher (GM)
He is our Gold Medal plus proven son of Carnation Imperial Cavalier (EX-SMP) out of Cornell Pledge Dallas (EX), a 124,000-lb. daughter of Cornell Pride 16th out of a daughter of Pietertje Ormsby Mercedes Ollie.

Dam: Bairdlea Deen Alma (GP)
8-11 322d 2X 18,240m 3.7 666 (SA)
She is a daughter of Harden Farms Deen Twelve (VG-SMP) out of a daughter of Montvic R A Emperor Abbekerk (VG). Next dam is a daughter of Dunloggin Standard.

Kleo was fresh April 8th with a nice heifer calf by Pabst Remer Duke, the plus proven son of Regal out of Pabst Roamer Duchess. This calf will also sell.

PATROON FARMS

Vernon & Dan Barnhart — Stone Ridge, N. Y.
Acc. Cert. Vacc.

A REMARKABLE HEIFER
To The NATIONAL CONVENTION SALE

A Tremendous Combination of Pabst - Dunloggin - Sovereign
Neatly Put Together for Popularity, Type and Production

— HER REMARKABLE SIRE —

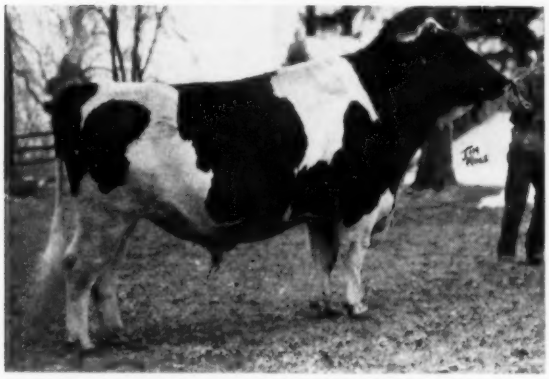

HARDEN FARMS DUKE MARK 1222994 (VG)

PROJECTED PROOF:

5 Dams 15 Rec.	13,233	3.42%	452
5 Dtrs. 5 Rec.	16,881	3.34%	564
	+3,648	—.08%	+112

His 16 daughters now milking in our herd have beautiful udders, great dairy character, easy milking quality. They freshened at an average of 2y 1m of age and all have milked over 50 pounds a day.

HER "VG" DAM

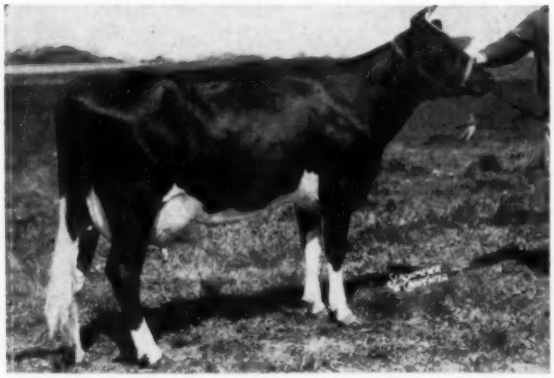

GREENWOOD BETTY OVATION 3038575 (VG-86)

A powerful Dunloggin pedigree. It includes Mistress Grace, "The Laird," Woodmaster, Adeen, Follow On, Victor, La Grace.

3y	2X	274d	10790	4%	435
4y	2X	346d	12711	4%	506
5y	2X	305d	12765	4%	521
6y	2X	363d	13322	4%	536
7y	2X	396d	14800	4%	595

She is sired by Skokie Great Ovation (VG-GM) and out of North Star Victoria Betty (VG).

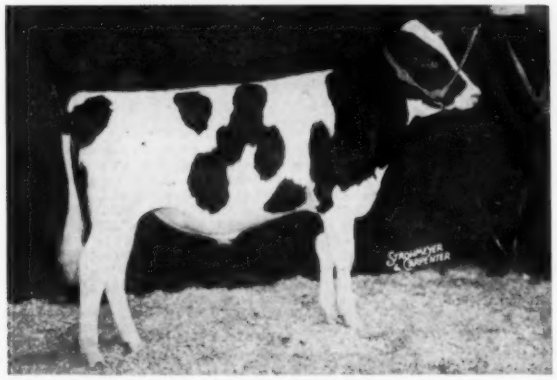

LOOK WHO SHE IS BRED TO!!

SANSDALE SOVEREIGN COCHRAN 1281699

His sire: SOVEREIGN COCHRAN (VG-Gold Medal)

His dam: MOLLY BELLE LYONS (EX-90)

2 DHIA 2X records:

10y	334d	23,106	3.8	891.7
6y	365d	20,592	4.0	818.0

8 records avg. 16,615 3.8 628

Dam of 3 VG daughters

LAWARA FARMS

LEW & JANE BELL - INTERLAKEN, N. Y.

40 Miles South of Thruway Exit Seneca Falls, Route 96. Phone 92

Maview Victor Pilot

SELLING IN THE NATIONAL CONVENTION SALE

YOUNGEST SON OF OUR EXCELLENT,
1147-LB. 2X TOGUS DAUGHTER

"Velma"

And What A Pedigree !

HIS DAM

VELMA ECHO LAD DIRECT (EX-92)

2y 6m	365d	2X	16,894	3.9	663
3y10m	310d	2X	20,237	4.0	816
4y10m	**365d**	**2X**	19,406	4.1	800
6y 3m	365d	2X	22,967	3.8	883
7y 6m	365d	2X	28,456	4.0	1147
Total 5 lacts.			**116,082 M**		**4,667 F**

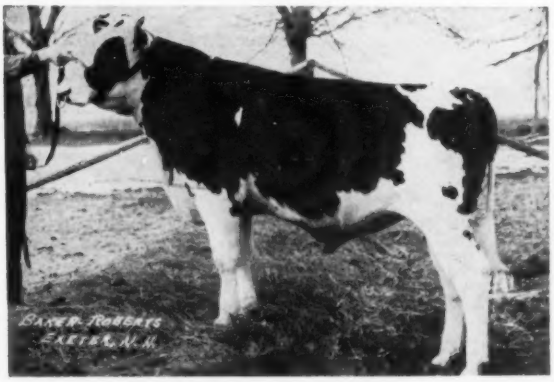

MAVIEW VICTOR PILOT
Born June 11, 1957

Sired by GRAY VIEW PANSY PILOT (VG-SMT), the most popular sire at COBA in 1957!. Son of Pabst Comet, from the Excellent 121,000-lb. Pansy Burton De Kol Burke. We have two maternal sisters to "Victor," one VG-88 with 656 at 4y, 2X, one making an outstanding 2-year-old record.

Our senior sire, MAVIEW LAD DIRECT FERNSIDE (EX), is a maternal brother to Victor! Another maternal brother heads the Wallace Patch herd.

<— "Velma" has another record nearly finished with over 22,000 lbs. milk and 850 lbs. fat. This picture shows her in her working clothes, an unposed snapshot taken when she finished her great 2X record of 1147 lbs. fat, highest in New England when made. Her full sister, Sheila Echo Lad Togus Direct (VG-88), has 5 consecutive lactations above 20,000 M, 4 above 800 lbs. fat, all 2X.

And a Stunning Open Heifer — *Maview Mazie Lucifer*

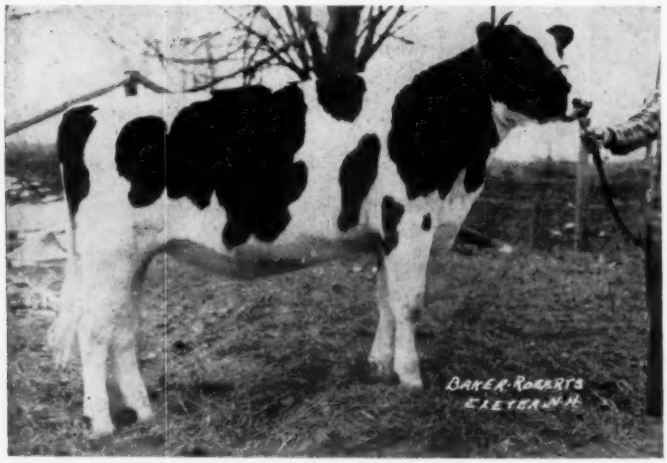

MAVIEW MAZIE LUCIFER (Selling)
A maternal brother to "Mazie" topped the 1956 Dauntless-Dunloggin sale to NEPA at $2550. A maternal sister has 701 lbs. fat at 4y, 4%. Another maternal sister, (VG), has 679 lbs. at 3½y. Another maternal sister is just finishing her first record (451 F, in first 266d).

A Great Heifer — A Great Pedigree
A Promising Future!

Born Feb. 4, 1957
A DAUGHTER OF "LUCIFER"
From The
1017-LB. DAUGHTER OF "TOGUS"
SELLING OPEN. Take her home and breed her to the bull of your choice!

HER SIRE:

LAUXMONT ADMIRAL LUCIFER
VG - SMP Sire
Sire of 1st Sr. Get at Penna. Farm Show 1956.

This son of Admiral Lauxmont from Lauxmont Rag Apple Lucinda was one of the greatest bulls ever used in Pennsylvania. His proof:

92 Dtrs. Avg.	13038	3.74	487
50 Dtrs. Avg.	12829	3.73	477
50 Dams Avg.	12873	3.55	456
	—44	+.18	+21

HER DAM:

MAPLE KIMPRE DIRECT (VG)
One of the greatest "Togus" daughters with:

6-1	365d	2X	26595	3.8	1017	
7-3	338d	2X	22566	4.0	910	
4-8	365d	2X	20889	4.0	825	
(State record when made)						
8-5	365d	2X	21034	3.8	812	(SA)
3-6	342d	2X	17969	3.7	671	
2-6	316d	2X	14579	3.8	561	

MAPLE VIEW FARMS ◆ Corinna, Maine

FRED J. NUTTER — ROBERT NUTTER

The New England
National Convention Sale
SPRINGFIELD, MASS. JUNE 6

Two Daughters of our Gold Medal Sire

Eglantiers Rag Apple Dutchland

Nine crosses to JRAP. Now in service at Central Ohio Breeding Association, Columbus, Ohio. One of the greatest transmitting sons of Montvic Rag Apple Ajax (EX-Extra). DUTCHLAND is noted for his outstanding 2X production, wonderful udders and clean cut legs.

DUTCHLAND'S Proof (HIR - 4-17-58)

32 Dtrs. Avg.	13952	3.77%	526
32 Dams Avg.	12225	3.70%	452
	+1727	+.07%	+74

DUTCHLAND'S Type Evaluation (30 dtrs. - 4-29-58)

	FC	GA	DC	BC	MS	FU	RU	L&F	R
30 Dtrs. Avg.	82.2	81.8	83.6	84.0	83.5	83.2	84.8	81.9	81.8
Bred Class Avg.	79.8	80.3	84.7	84.0	79.1	75.6	80.6	78.8	81.2
Difference	+2.4	+1.5	—1.1	0	+4.4	+7.6	+4.2	+3.1	+.6

DUTCHLAND is sire of:
SVF Marge Ajax Dutchland (VG-2y)
2-6 358d 2X 19014 4.0 763
NJ State Leader - HIR

SVF Polly Raga Dutchland (VG)
8-5 365d 2X 22985 4.0 912
8 Dtrs. over 700 F on 2X
3 Dtrs. over 100,000 M on 2X

Here are the daughters consigned:

S V F LEA VAR DUTCHLAND 3941585 (VG)

SVF LEA VAR DUTCHLAND (VG-2y)
2-8 322d 2X 14249 3.8 542
Fresh on 2nd lactation March 14, 1958, milking over 70 lbs., 2X.

This lovely deep bodied milking heifer is out of a proven transmitting family for production and type. **Our plans for LEA VAR were to reserve her as the dam of a future herd sire in our breeding program.** Her **maternal sister,** SVF LADY LEA MILORD (VG-89) was featured on the cover of the Feb. 22, 1958 **World** with:

4-7 365d 2X 27613 4.0 1098

(First in N. J. over all ages on 2X - 3rd on National List HIR)

LEA VAR is also a paternal sister to our senior 2-year-old State Leader **SVF Marge Ajax Dutchland** mentioned above. LEA VAR is open and **you** have the opportunity of reserving her for the dam of your future herd sire. Her dam and granddam are both VG and both over 100,000 lbs. milk on 2X.

S V F DALE MONOGRAM DUTCHLAND 4158289

DAM OF "DALE"

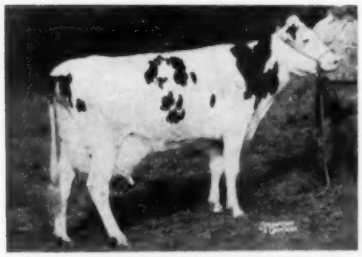

STEVA DALE SYLVIA MONOGRAM (GP)
8y 329d 2X 20187 3.9 793
In 6 lactations she has 111,181 lbs. milk, 4,144 lbs. fat, 2X. Fresh again in Feb. 1958, she has hit 90 lbs. a day on 2X. She has never produced less than 16,000 lbs. milk or 600 lbs. fat on 2X in a yearly lactation record. We purchased her at the Howell Dispersal in 1952 as one of our foundation females. Her 6-months-old daughter sold for $600 in the same sale. Her last calf was a son by Amcana Bellringer (EX-GM), a double Monogram, and he will be a future herd sire here.

Here is truly a royally linebred heifer to the fountainhead of Mount Victoria's Rag Apple family. She is due around sale time to SVF SOVEREIGN DUPLICATOR, a double grandson of SOVEREIGN now in service at the N. J. Co-op Breeders' Ass'n, Annandale, N. J. We own him jointly. He is by SOVEREIGN COCHRAN (VG-GM) and out of our Excellent Wyn-D-Lyn Sovereign Jean with 19304 3.88% 751 in 365d, 2X. 8y, and over 100,000 lbs. milk on 2X.

We are proud to contribute to the National Convention Sale and feel, without reservation, that this consignment will suit the most discriminating breeders.

SUNNY VALE FARMS

R D 1, LAFAYETTE, NEW JERSEY

A "Progressive Breeder" Herd

1957 HIR Lactation Average: 59 records, 2X, 14,971 3.8% 573
This was the high herd in New Jersey in all categories of number of lactations in Fat, and also high herd in Milk in the 50 or more lactations group on 2X. Our latest HIR lactation average ending in February 1958: **64 records, 280d, 2X 15070 3.9% 592.** Type Score: 83.1 on 66 head (2 EX - 16 VG - 43 GP - 4 G). 18 cows over 100,000 lbs. on 2X.

FRANK J. & ROSELYN INGANAMORT, Owners

T. J. OKARMA, Manager **W. HANSEN, Herdsman**

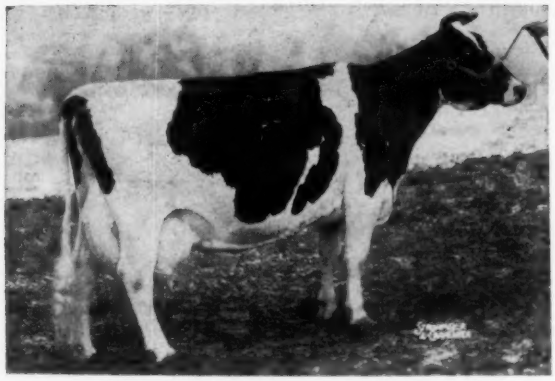

PRINCESS LUCIFER LUCY (EX-92)

365d	8y	2X	23,896	4.2	1003

Highest record 2X daughter of Lucifer.

Lucy's Granddaughter

Sells on June 6th In The

HER MATERNAL SISTER

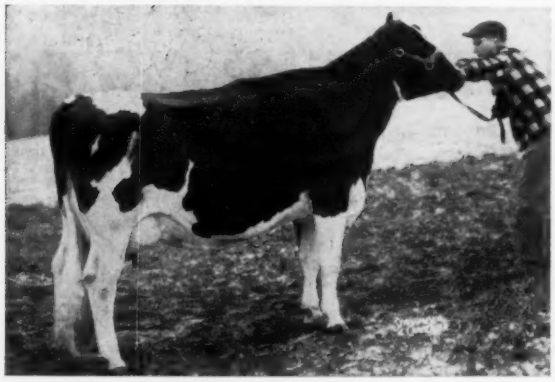

DOREIGH FARMS NOBLE BESSIE (VG-87)

2-9	318d	2X	12,990	3.4	442
3-9	211d	2X	13,490	3.4	462 (inc.)

Another maternal sister to the heifer selling has 408 fat in the first 274 days of her 2-yr-old lactation.

HER "VG" DAM

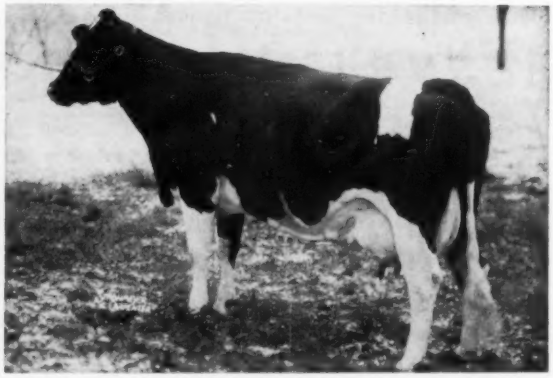

DOREIGH FARMS IDEAL LINDA (VG-87)

6-4	365d	2X	20,050	3.6	726	(SA)

This year she has 638 fat in the first 285 days of her 7-yr-old record. She is a daughter of Westwind Travelon Highline Ideal (VG-SMT) out of a daughter of Carnation Governor Ourvilla with 133,289 lifetime.

DAM OF SERVICE SIRE

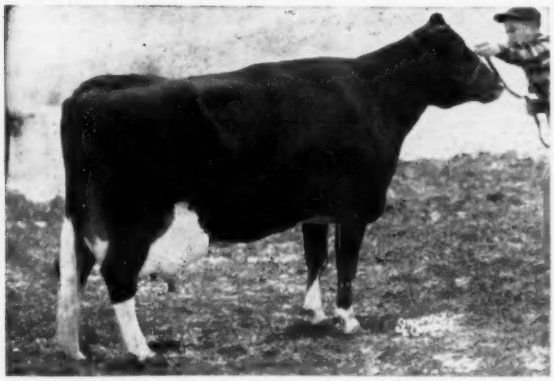

BAINRIDGE HAPPY ORMSBY DEAN (VG)

A long string of records to 19,470 milk and 756 fat on 2X. Lifetime to date over 130,000. She is the dam of Doreigh Farms Dandy Dave, a paternal brother to the heifer selling and a flashy show bull. Two maternal sisters to Dave are "VG" and both have over 600 fat on 2X. The heifer selling was bred Oct. 14, 1957 to Dave. She is due July 20th.

— Selling —

Doreigh Farms Dandy Bess

Born Feb. 28, 1956

Dandy Bess is a daughter of Doreigh Farms Dandy Prince, the son of Curtiss Candy Dandy George out of the 1003-lb. Lucifer daughter pictured above. His first daughter fresh classified "VG" and he is doing a wonderful job. Dandy Bess is out of one of our best cow families and we know you will like her.

DOREIGH FARMS

Fred N. Dorn **North Chatham, N. Y.**

Acc. - Cert. - Vacc.

Shaws Dauntless-Dunloggins
To The New England
National Convention Sale

Selling

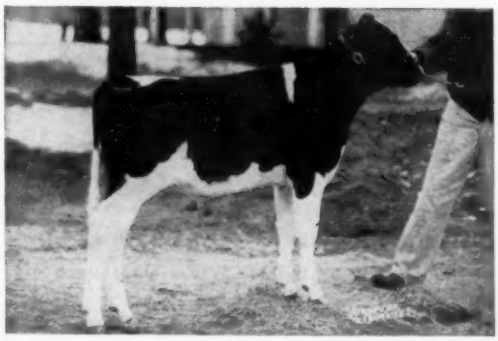

SHAWS SCHOOLMASTER CRETE
Born Nov. 21, 1957

This Handsome Bull

Sire: UNH SCHOOLMASTER (GM-E-92)

He by the Gold Medal DUNLOGGIN GOLDEN CROSS TIDY from UNH MIKE LIZA (VG) 200,000 lb. 2X Cow.

Dam: SHAWS CRETE TIDY UNA PAULINE (E)

6-3 365d 3X 21796 4.3 932
Life to date 104252 4.0 4268
Her Sire is "CRETE TIDY" (GM-E) son of DUNLOGGIN TIDY MISS (E) daughter of WOODMASTER (GM).

The maternal granddam, SHAWS UNA PAULINE (VG) is an 800 lb. 4.2% daughter of B. F. DAUNTLESS (GM-E).

Selling (Born 2-18-53)

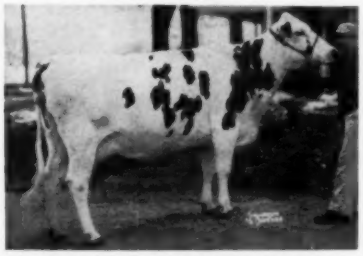

SHAWS CRETE TIDY DUNLOGGIN (GP)
2-5 2X 346d 12655 4.6 578
3-5 2X 365d 16747 4.6 771
Served 9-4-57 to "SCHOOLMASTER".

Before Or After The Convention, or At Any Time You Are Welcome at Shaw's Ridge.

Service Sire

UNH SCHOOLMASTER (GM-E-92)
E-E-E-V-E
15 Dtrs. Av. 15387 3.63 558
15 Dams Av. 14529 3.55 516

— SELLING —

SHAWS FERN SIDE LADY (E)
4-4 365d 3X 21417 3.8 814
5-7 365d 2X 20813 4.0 839 (SA)
Served 9-3-57 to "SCHOOLMASTER"

Lady's Udder

HERD CALF VACCINATED & ACCREDITED FOR BOTH TB & BANGS

SHAW'S RIDGE FARM

Harold J. Shaw
Sanford, Maine

The New England
National Convention Sale
SPRINGFIELD, MASS. JUNE 6

Selling "Echo" — Now Gold Medal

She Is The Only Gold Medal Dam Sired By A Gold Medal Sire

And Out Of A Gold Medal Dam

SOME CONSIDER HER THE BEST MEMBER OF OUR BEST FAMILY ! !

SHE SELLS AT THE CONVENTION SALE

BAYFIELD GRAWIN ECHO - Very Good
Twice Grand Champion R. I. B & W.

HER GOLD MEDAL SIRE

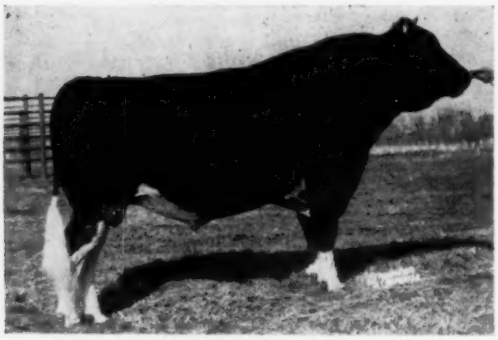

WEE JOE GRACIOUS WINTORIAS (GM-VG)
Grand Champion Eastern States 1948

A DAUGHTER OF ECHO

BAYFIELD FOBES GRAWIN GRISELDA (VG)
5-7 340d 2X 18,735m 4% 771 (SA)
She in turn has a daughter who has just finished with 632F at 3 years. This is a great family.

BAYFIELD GRAWIN ECHO - Born 5/26/49

7y10m	365d	2X	22808	3.8	856
4y 4m	335d	2X	18265	3.7	673
5y 5m	324d	2X	18361	3.6	664
3y 4m	309d	2X	16404	4.0	652
6y 4m	365d	2X	15105	3.9	587
2y 3m	351d	2X	12372	3.5	436

Over 104,000 lbs., 2X, life to date.

ECHO — THE FIRST GM DAM TO BE SOLD AT PUBLIC SALE

HER DAM — THE FIRST GM DAM IN NEW ENGLAND

THE FIRST GOLD MEDAL DAUGHTER - DAM PAIR IN NEW ENGLAND

THE YOUNGEST GOLD MEDAL DAUGHTER - DAM PAIR IN THE U. S.

ECHO IS ONE OF THE YOUNGEST GM COWS IN THE COUNTRY

HER GOLD MEDAL DAM

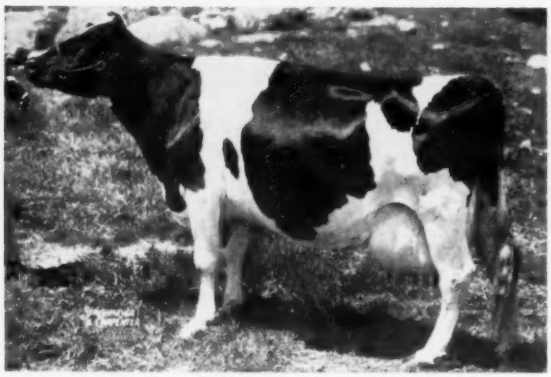

D H POSCH AGNES ELAINE VG-GM Dam
3 Times Grand Champion R. I. B & W.
Picture taken at 13 years of age.
8y 7m 342d 2X 20,409 4.0 825.5

BAYFIELD GRAWIN ECHO is due June 25 to Gray View Burke Jan. son of Pabst Burke Tritomia Don (GM-EX) and Gray View Joan Pansy, Excellent, 976 fat 2X, life production to date over 200,000 lbs. milk. What a herd sire prospect if a bull.

PLAN TO VISIT BAYFIELD AT CONVENTION TIME OR BEFORE AND SEE OUR ELAINE FAMILY.

BAYFIELD FARM

Wakefield, Rhode Island

George F. Causey - Harold Deering
Owner Herdsman

SEE BAYFIELD GRAWIN ECHO AT SPRINGFIELD JUNE 6

Maryland-Dunloggins to the Convention Sale

MATERNAL BROTHER TO OUR JR. SIRE

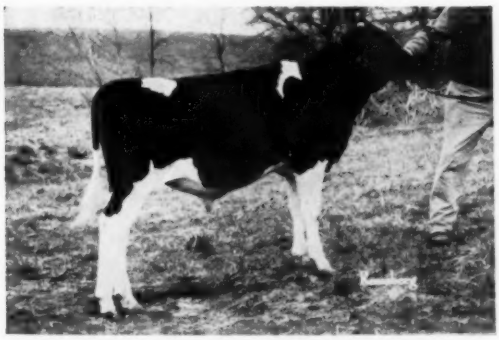

ROLLING KNOLL DUNLOGGIN MASTER
A line bred calf born Sept. 12, 1957, carrying the same degree of inheritance as though he were an own son of Master Stroke (GM) from a daughter of Sir Lucifer Posch. His maternal brother, Rolling Knoll Broadmaster, is in service in our own herd. He has a VG-88 maternal sister, Excellent in Mammary, with 581 fat, 4% as 2-5, 2X.

FROM A FAMILY OF "EXCELLENTS"

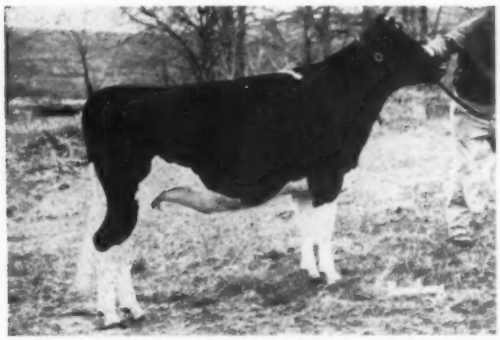

ROLLING KNOLL LOUISE BELLE 4113230
Born Oct. 14, 1955 and due at sale time to Rolling Knoll Safe Burke, Res. A. A. Bull Calf 1956. Sired by Weejoe Safe Bet (plus proven) and from an Excellent 143,330-lb. 2X lifetime daughter of "Master Stroke." The dam has an Excellent and a Very Good full sister, with 119,158 and over 150,000 lbs. milk, respectively on 2X.

HIS "EXCELLENT" DAM

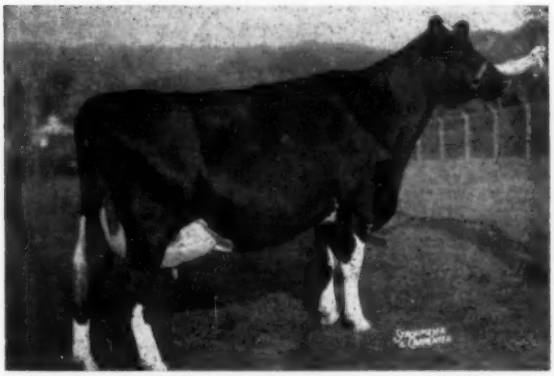

ROLLING KNOLL PONTIAC MAT 2904186
Excellent. Best Udder International 1956, Md. State Fair 1955, 2nd at Waterloo 1955. Five 2X records average 546 lbs. fat, 3.9%. Next dam a GP "Master Stroke" daughter with two VG full sisters, both over 100,000 lbs. She is a double granddaugher of "Master Stroke," her dam a double granddaughter of Sir Lucifer Posch.

HER "EXCELLENT" DAM

ROLLING KNOLL LOUISE MISTRESS 2281914
Excellent. Lifetime, 2X, 143,330 M 3.9%. By "Master Stroke" from a 118,724-lb. 2X daughter of Sir Lucifer Posch. One of three full sisters all far over 100,000 lbs. milk, 2X, two of them Excellent, one Very Good. This Safe Bet - Master Stroke - Sir Lucifer Posch combination is one to bank on.

THE BULL - -

His dam and his maternal sister each have an udder as near perfection as one can hope to find - both Excellent - "not as large as some but as strong as the best." Our faith in this family is indicated by our own use of his maternal brother, Rolling Knoll Broadmaster.

THE HEIFER

As fine a prospect as we have ever raised! And carrying calf to our Reserve All-American, Rolling Knoll Safe Burke whose Excellent "Master Stroke" dam has 117,879 lbs. milk, 2X. Here is one of our best female families.

DAM'S "EX" FULL SISTER

R. K. MISTRESS LOU POSCH
Excellent. 119,158 milk to date, 2X. 1st Aged Cow and Gr. Ch. Md. State Fair 1956.

YOU CAN OWN THEM ON JUNE 6!

ROLLING KNOLL FARM

RALPH & GROVER WALKER
GAITHERSBURG, MARYAND

INDIANA's representative to the New England National Convention Sale

West Springfield, Mass. - Friday, June 6

Production !
Test !
Size !
Type !

Calfhood Vaccinated
●
Herd Certified and Accredited

CULVER LIEU DICTATOR LAURA (VG)

2-7	305d	12,949	4.2%	547	2X	HIR
2-7	365d	14,123	4.2%	600	2X	HIR

Her Sire:
CRESCENT BEAUTY LIEUTENANT
Classified 84 Points

9 HT dtrs. in 4 herds have an actual production average of:
2-5 344d 2X 14048 3.95 555
4 dtrs. from 600 to 623 lbs., 2X, 2y
Sire of:
3rd Sr. Get, Indiana St. Fair '57
Jr. A. A. 2-yr-old heifer '56
1st 3-yr-old, International Jr. '57
1st 2-yr-old, International Junior Show and Indiana State Fair '56
2nd 3-yr-old Indiana '57
1st 2-yr-old and Gr. Ch., Kosciusko Co. 4-H Fair '57

"Peggy" ➡
Very Good - 87

4-8 353d 2X 13133 3.6 478 AH
3rd 3-yr-old Indiana S. F. '54
7th 3-yr-old International '54
Mem. Get Nom. A.A. 1954, 1st at Indiana and 2nd at International.
Daughter of "Dictator"

Her Dam:

CULVER DICTATOR DEAN PEGGY
(VG-87)

— HER FAMOUS GRANDSIRES —

MAYTAG ORM. FOBES DICTATOR
Excellent - Gold Medal

Don't overlook the BONUS that is coming with her! "Laura" was bred Sept. 16 to CLYDE HILL FAVORITE LAD (VG-SMP), whose 33 DHI and HIR dtrs. in 12 herds have an actual average of 2-5 335d 12,677 3.96% 502. See page 32 in the April 26, 1958 **World** for his GOLD MEDAL inheritance.

CRESCENT BEAUTY COMMANDER
Excellent - All-American

See "LAURA" and BUY her with CONFIDENCE at the CONVENTION SALE

She Can Go ANYWHERE!

NEWMAN HOLSTEIN FARMS

John A. Newman & Sons — **Culver, Indiana**

The New England
National Convention Sale
SPRINGFIELD, MASS.
JUNE 6

Look For Jessie On June 6th

Tyler Farms Conqueror Jessie

Born March 5, 1956

— **Selling** —

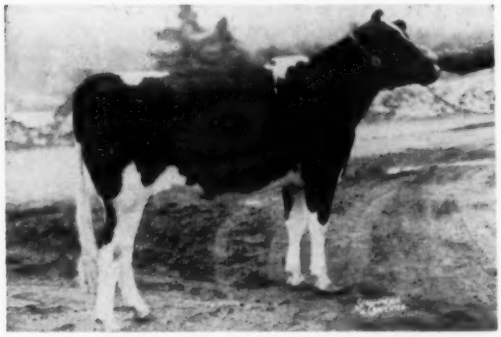

TYLER FARMS CONQUEROR JESSIE
She is a daughter of UNH MARATHON CONQUEROR (GP-SMP), son of the famous UNH Mike Liza (VG), twice over 1100-lb. daughter of the 200,000-lb. UNH Perfection Echo. Jessie is due in Sept. to Clyde Hill Sunbeam Zuba (GM), our former herd sire and the sire of the other 4 females pictured.

— **Her Maternal Sister** —

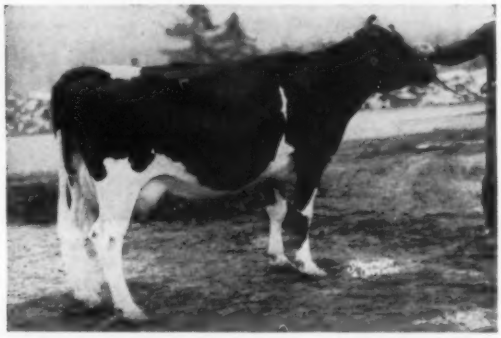

TYLER FARMS SUNBEAM LESSIE (GP)
5-5 327d 2X 14,640 4.3% 635f
Jessie and Lessie are out of Tyler Farms Pioneer Jessie a 540-lb. daughter of Tyler Farms Pioneer still producing at past 12 yrs. of age. Second dam is a "VG" Gladiator with 740f and her dam the "EX" 919-lb. Tyler Farms Posch Jennie. Another maternal sister has 674f.

You're Invited To See Our "Clyde Hill-Rag Apple" Cross Three More "Sunbeams"

TYLER FARMS SUNBEAM FRECKLES (VG)
5-1 347d 2X 18,750m 4.0% 759f

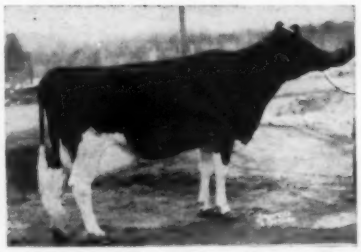

TYLER FARMS SUNBEAM SUE (GP)
4-1 362d 2X 17,030m 3.9% 665f

TYLER FARMS SUNBEAM FASHION (GP)
5-8 365d 2X 18,851m 3.7% 706f

Our former herd sire and the sire of the four Sunbeams pictured is CLYDE HILL SUNBEAM ZUBA (GP-GM). Now in service at the Vt. Breeding Association, his latest proof shows that 24 daughters average 13,382m 3.87% and 518f, an increase of 2639m and 105f over the dams. We have continued to use him in our herd and the heifer we are selling on June 6th is carrying his service. You are cordially invited to stop at Tyler Farms while in New England for the Convention.

OUR PRESENT HERD SIRE

CLYDE HILL CORONA SUSIE
Born Oct. 7, 1956
Son of Clyde Hill Ormsby Corona, out of Clyde Hill Susie Rock (VG-905f). His calves will be arriving this Fall.

Tyler Farms West Newbury, Vt.

Our latest HIR ave. **45 Lacts. 13,275 M 4% 535 F**

Our Herd is Accredited and Certified.

A Brilliant Young Herd Sire Prospect

— HIS "VG" DAM —

to the

NATIONAL CONVENTION SALE

Hurlwood Conqueror Leader

Born August 8, 1957

Sire: WIS LEADER (EX-Gold Medal)

Dam: HURLWOOD CONQUEROR SUSIE (VG)

Daughter of Hurlwood Conqueror, Gold Medal sire of Superior udders—and the star member of what we consider our greatest cow family.

2-5	365d	2X	14609	4.4	638.8
3-9	305d	2X	15774	4.6	723.4
4-10	292d	2X	12664	4.7	589.7
5-10	365d	2X	18061	4.5	821.0
7-5	358d	2X	17896	4.6	818.0
8-6	283d	2X	18290	4.5	822.0

(In progress — bred to calve in 12m)

Her dam and granddam both over 100,000 lbs. Granddam Excellent with 2 Excellent daughters.

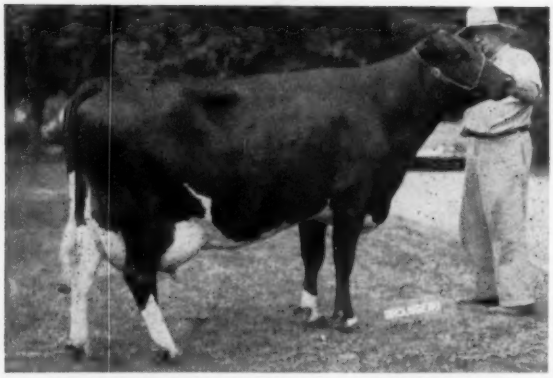

HURLWOOD CONQUEROR SUSIE (VG)

Also Consigned:

HURLWOOD CONQUEROR HAZEL LASS

Born October 18, 1955

Due about Aug. 1st to a son of "Conqueror."

Sire: HURLWOOD CONQUEROR (GM)

Dam: HURLWOOD MARATHON HAZEL (VG)

2-6	305d	2X	9783	4.2	411.4
3-6	297d	2X	12344	4.0	490.0
4-6	305d	2X	15470	4.2	647.0
5-6	266d	2X	13117	4.2	556.7
6-6	365d	2X	16040	4.1	655.7
8-0	283d	2X	15178	4.2	635.0
8-11	291d	2X	16014	4.3	682.0
9-11	245d	2X	16050	4.1	654.0

(In progress - due again in 12m)

Her dam, Excellent, over 131,000 after 10 yrs. of age. State Records at 15, 16, 18 and 19 yrs. (Nat'l. record when made).

Below:
Dam and Maternal Granddam of "Hazel Lass"

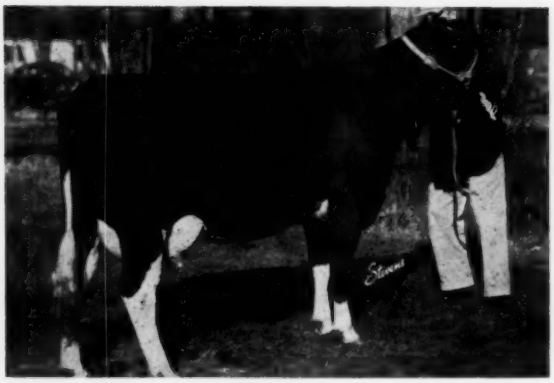

HURLWOOD MARATHON HAZEL (VG) - Her Dam

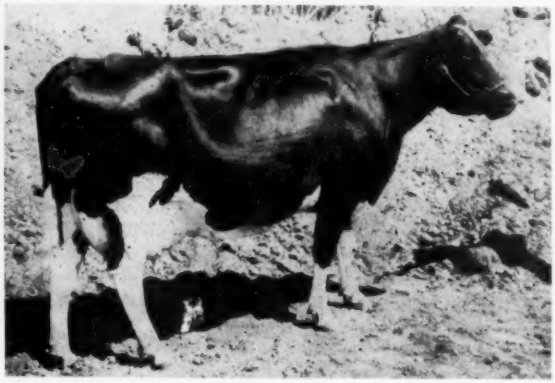

TOBEY HILL MARATHON ISA HAZEL EX - Granddam
(Photo at 14y)

VISITORS WELCOME! Right on Route 7 in village of Ashley Falls, only 30 minutes from the Massachusetts Turnpike.

HURLWOOD HOLSTEIN FARMS ◆ **Ashley Falls, Mass.**

A Son and A Daughter of "Centurion" come to Springfield

The New England National Convention Sale
SPRINGFIELD, MASS. JUNE 6

ROSAFE CENTURION (Excellent)

son of Inka Supreme Reflection (EX) from Glenvue Nettie Jemima (EX), All-Canadian Aged cow, 1954 – 873 F. and in 10 lacts. 181,586 3.68 6,675 F.

sire of 1st Jr. Get and Jr. Ch. female Royal Winter Fair, '55, '56 and '57 – 10 ROP records by 2-yr. old daus. ave. 16307M 3.67 598 F.

— SELLING —

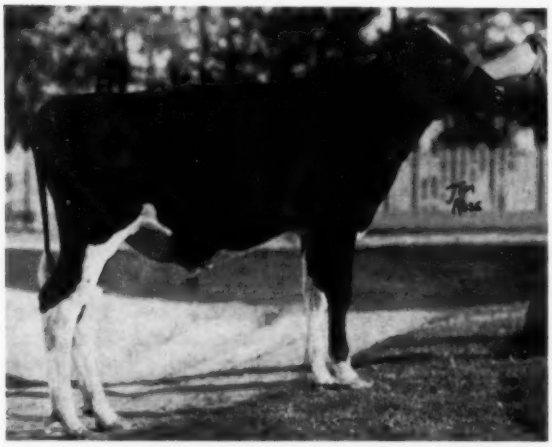

"Challenger" is full brother to Bond Haven Centurion Paul, Reserve All New York Bull Calf of 1957. And maternal brother to a 500-lb. jr. 2-yr. old heifer.

— THE SON SELLING —

Bond Haven Centurion Challenger

He was born Dec. 16, 1957

By Centurion from the VG 907-lb. daughter of Rowsdale Rag Apple Sovereign pictured below. Best record of his three nearest dams ave.: 21,787M - 3.89% - 847 F. He is a beautiful calf, dairy all the way through – much better than his picture shows him.

He will make a top herd sire.

— HIS DAM —

BOND HAVEN SOVEREIGN FAFORIT "VG"
365d 4y 3X 22287 4.18% 932.0
365d 5y 3X 22733 3.86% 878.0
Highest record dtr. of Rowsdale R. A. Sovereign and out of a 737-lb., 2X, 3.87% dam.

— THE DAUGHTER SELLING —

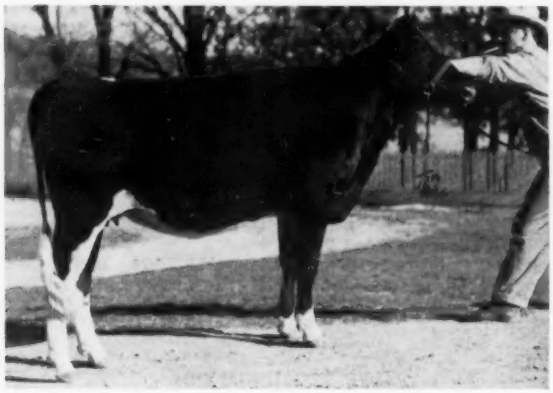

Her dam, Bond Haven Rag Apple Nettie (VG)

6y	365d	3X	24,162M	974 F.	4.03%
11y	365d	3X	24,371M	928 F.	3.81%

Two other records over 800 F. - 8 lacts. 167,485 M 6,490 F. 3.87%. She is completing another 2X 20,000-lb. record. A daughter with 881 F. 3.99% 22,055 M. Her dam with 704 F. and 4,027 F. and 109,506 M. in 7 lacts.

Bond Haven Centurion Nettie

Born January 4, 1956

A big strong heifer - visitors think she is an outstanding individual. One of the top females to leave our farm. We have her full sister which is the only reason we would part with this heifer. Three nearest dams ave. 850 F. 3.83%. She was bred October 11 to the Reliance bull pictured below.

HER SERVICE SIRE

BOND HAVEN RELIANCE
All-Can. bull calf of 1957.
Son of the $20,100 "Signet" from a Marksman daughter with 111,078M 4,053F. 3.65%.

C. J. CERSWELL
Owner

BOND HAVEN FARM

EARL WOODROW
Herdsman

BOND HEAD – Location of Farm

Address BEETON, ONTARIO

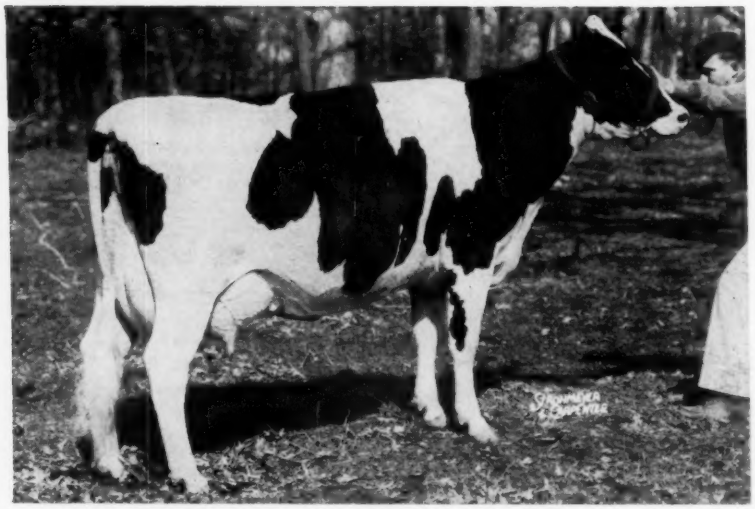

Eilloc Sovereign Dusty Regal (VG-88)
Her Appearance and Pedigree Speak For Her!

Eilloc Sovereign Dusty Regal

3898670 - Born 9-28-53

VERY GOOD - 88

2-6	365	2X	15890	3.6	557
*3-11	212	2X	14439	3.6	495

(See opposite page)

Last year (1957) — 3d 2-year-old at Wisconsin and Michigan State Fairs; 6th at Waterloo Dairy Cattle Congress.

Bred Dec. 16, 1957 to

EILLOC BIG WHEEL

*Current lact. - in progress

ROCKY HILL MONT BURKE JO 915811
Gold Medal - Very Good
129 dtrs. ave. 13469 3.8 511
Daughters to 780 Fat 2X
122 classified dtrs. ave. 81.7
Sire of 2nd Sr. Get Utah St. F. '53.
Rocky Hill B M Aaggie (EX)
6y 365d 2X 18667 4.2 780
Full brother to
Rocky Hill Mont Burke Dusty Jo
Excellent — 95 - EX. across the board. All-American 4-yr.-old. 3 times All-American Aged Cow
6y 1m 365d 3X 21953 4.1 895
Life to date 103644 4.2 4313.

MONTVIC BONHEUR ABBEKERK 749573
Good Medal VG
52 dtrs. ave. 11761 3.74 439
16 dtrs. over 100,000 milk
Dtrs. to 909 Fat 3X
Sire of Res. All-Am. Get 1947
Rocky Hill Mont Burke Dusty Jo
Excellent — 95
4 times All-American
895 Fat 3X — Life Prod. to date 103,644

WEBER BURKE DUSTY JO 2037409
Gold Medal Dam — Excellent

8y	1m	365d	3X	20909	3.6	749
10y	0m	365d	2X	18622	3.4	633
2y	2m	365d	3X	17159	3.5	594
5y	10m	348d	3X	18885	3.5	588

Lifetime Prod. 122,720 4167
Dam of Res. All-Am. Produce '49

MONTVIC PATHFINDER
Sire All-American Get 1941
64 tested dtrs. to 1153 fat.

MONTVIC RAG APPLE COLANTHA ABBEKERK
Excellent - Gold Medal Dam
Member Res. All-Time A.-A. Get
9y 365d 3X 29208 4.32 1263

WISCONSIN ADMIRAL BURKE LAD
Gold Medal - Very Good
Twice sire of All-American Get
126 dtrs. ave. 14000 3.67 514
Increase 106 pr. 870 .09 44
49 Excellent offspring; 13 GM sons

WEBER PINKY PRILLY ALCARTRA
Good Plus

5y	4m	365d	2X	13616	3.9	528
4y	3m	365d	2X	14406	3.6	516

EILLOC FARMS PALMYRA REGALETTE 3404628
Very Good

4y	11m	365d	2X	22681	4.0	902
3y	9m	365d	2X	19663	3.8	748
2y	5m	365d	2X	18519	3.7	690

All Arizona State records.
Full sister to
Eilloc Mainmast
1st Jr. Yr. Bull and Jr. Ch. Arizona S. F. '57. Hon. Ment. All-Amer. Jr. Yr. 1957.
Maternal sister to
Eilloc Regal Magician (VG-87)
$2,000 (Top) International Sale '56.
Eilloc Clover Fay Regalia
Res. All Western Sr. Yr. Heifer 1956.

ABC PALMYRA SOVEREIGN R 1095002
Gold Medal - Very Good

13 dtrs. ave.	15374	3.69	568
11 dtrs. ave.	15521	3.70	575
11 dams ave.	12214	3.46	423
Increase	3307	.24	152

Sire of 2nd Get Wisc. and Mich. State Fair 1951.
3rd Get Nat'l Dairy Show 1956.
Hon. Men. All-Am. Jr. Yr. Bull '51

HAR-MAR REGAL PATHFINDER 3093137
Very Good

5y	6m	365d	2X	18885	3.7	700
3y	3m	365d	2X	16753	3.5	591
4y	6m	287d	2X	13881	3.5	483

4th 3-yr.-old Ariz. S. F. '52.
2 Very Good Daughters
1 Hon. Men. All-American Son

ABC REFLECTION SOVEREIGN
Extra and Excellent
All Canadian 1949-'50-'51
Sire of All-Am. Gets '53, '54, '55, '57
91 ROP rec. by 2 yr. old dtrs.
Ave. 12189 3.78 461

ABC NANCY SOVEREIGN
Good Plus

5y	365d	3X	18177	3.79	688
2y	365d	3X	16290	3.86	629
3y	365d	3X	13982	4.25	594

from Glenvue Nettie Jemima (EX)
All Can. Aged Cow 1954

PABST REGAL (GM-EX)
281 dtrs. ave. 14230 3.79 539
Increase 263 prs. 230 .09 22
Twice Sire All-American Get
A R dtrs. to 1241 Fat

PIONEER BONHEUR FOBES
Very Good

7y	337d	2X	17272	3.8	652
8y	365d	2X	15403	3.7	565
9y	264d	2X	13950	4.0	552

DHIA Record.
5y 365d 3X 23190 4.0 935
By Montvic Pathfinder

Note Gold Medal Animals and Type in Her Pedigree

"DUSTY REGAL" to the CONVENTION SALE

Dusty Regal was Bred December 16, 1957 to - - -

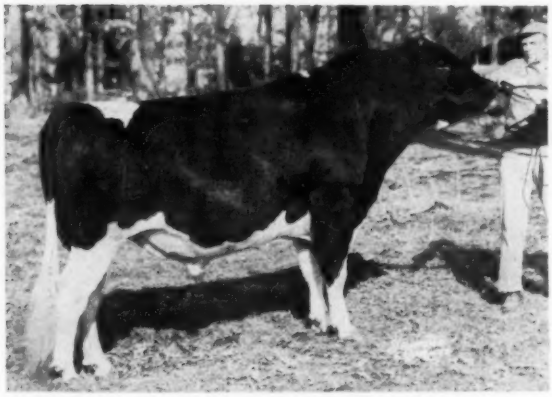

← EILLOC BIG WHEEL

1259074 - "Very Good" - 86 - at 3 Yrs.

Sire: SYMBOL GLENAFTON KING 1212056
Very Good - 89
His first 7 Classified Daughters Avg. 84.7 at 2 years

Son of the $7500 Glenafton Symbol and the famous CLOVER FAY CHIEF (EX-93), twice Nominated for All-American and with records to 748 lbs. fat on 2X.

Dam: BORDER FOBES NETHERLAND VALE 2397971
Very Good - 89 - at 12 Years

She made 595 fat 2X at 11y 8m and is dam of the Gold Medal Sire, Border Vale Burke. Considered by many to be one of the great brood cows of the breed.

Two Others in This Family

PATERNAL SISTER TO DUSTY REGAL'S DAM

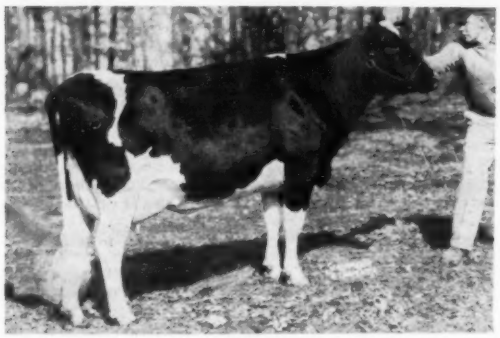

EILLOC SOVEREIGN FOBES BESS (VG-87)
Look at her udder! She is one of our daughters of A B C Palmyra Sovereign R (VG-GM), our senior herd sire.

MATERNAL SISTER TO DUSTY REGAL'S DAM

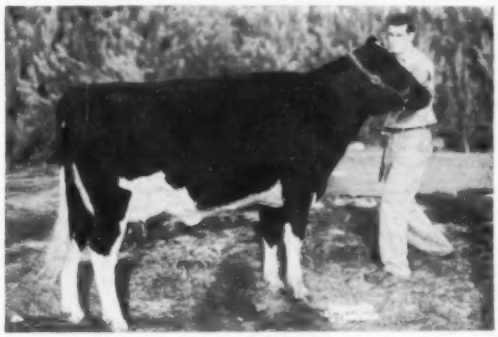

EILLOC REGAL MAGICIAN (VG-87)
3d Prize 2-year-old, Chicago International Dairy Show, 1956 and sold for $2,000 to top the International Sale that year. She is a maternal sister to 'Dusty Regal's" dam.

EILLOC SOVEREIGN DUSTY REGAL (VG-88) is so valuable to our breeding program that we should not let her go under any circumstances. However, we feel that we must consign only the best to the Convention Sale—even if it hurts us to do so.

Again we call your attention to Dusty Regal's pedigree on the opposite page. Note that every sire is Gold Medal except for Reflection Sovereign (EX and EXTRA) and Montvic **Pathfinder. When has there been such a blending of Burke and JRAP?**

Dusty Regal has an October 1957 son by a son of A B C Palmyra Sovereign R (VG-GM) and a 600-lb. 3-yr-old daughter of Border Vale Burke (GM) is at Archambault. We would consider selling him.

ARCHAMBAULT FARMS

WOODWORTH, WISCONSIN

Mr. & Mrs. J. E. Archambault
Owners

Duane Anderson
Manager

This Great Young Cow —

to the National Convention Sale

— DAM OF SERVICE SIRE —

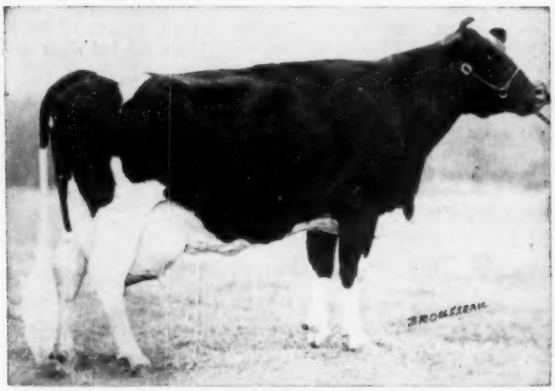

U N H COUNT PROSPERA (GP)
6-11 365d 2X 25,937 M 4.3% 1104 F
A daughter of the twice over 1100-lb. U N H Mike Liza (VG) — they are the only mother and daughter pair of our breed both above 1100 fat on 2X milking. Her son, U N H MASTER ECHO, is the service sire for the cow selling. Master Echo is sired by U N H Schoolmaster (EX-GM), the Golden Cross Tidy son of Liza.

— A "LAD" DAUGHTER —

FERNHAME BURKE LAD LUCY (VG-88) (SRR)
4-8 305d 2X 15,290 3.9 590 HIR—SA
"LUCY" is a daughter of LANGDONHURST ORMSBY BURKE LAD (GM-EX-92). She is due sale week to UNH MASTER ECHO, the double grandson of "LIZA" (twice 1100 fat 2X). He is by "SCHOOLMASTER" (GM-EX-92) and out of "PROSPERA" (1100 fat 2X). "LUCY" has twice been Grand Champion at the Massachusetts Black & White Show. Her mammary system is classified Excellent and we think she is destined to fame.

The New England
National Convention Sale
SPRINGFIELD, MASS.
JUNE 6

We hope you are planning to pay a visit to Great Brook Farms during Convention Week. We are only 25 miles from the Sheraton-Plaza Hotel and very close to many historic sites in Concord and Lexington.

Take **Exit 36** off Route 128 - through Bedford on Route 25 to Carlisle - turn right on Lowell Road two miles to farm sign.

GREAT BROOK FARMS

Home of* FERNHAME *Holsteins

CARLISLE, MASSACHUSETTS

AR, and HIR Testing — T.B. and Bang's Accredited — Calf Vaccinated — Analyzed

MR. AND MRS. FARNHAM W. SMITH, Owners

STANLEY D. WRIGHT, Manager

The New England
National Convention Sale
SPRINGFIELD, MASS. JUNE 6

Fair Hill Golden Mildred

"VERY GOOD" - 89

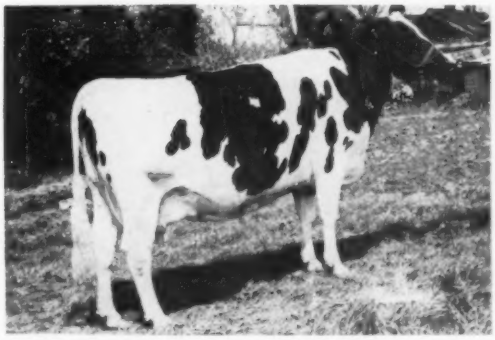

8 years old, with 2X records of 738 (SA) at 7y, 700 at 4y. Member of the High Hon. Men. All-American Get of 1957. First Dry Cow at Western Md. B & W Show 1956. Her full sister has a 2X record of 708 lbs. fat, 4.3% in 305d.

A daughter of **Rolling Knoll Master Cross,** Gold Medal Proven son of Dunloggin Master Stroke (GM), and a direct descendant of Dunloggin Tidy Miss (EX-Gold Medal dam) on his dam's side. The dam of "Mildred" is by a proven son of "Master Stroke."

★

"Mildred" is due at Sale time to **Fair Hill Reflection Sovereign,** son of ABC Reflection Sovereign from a VG daughter of Rolling Knoll Posch Fobes with nearly 100,000 lbs. milk.

LOOK OVER THIS . . .

"MASTER CROSS" Daughter from his Hon. Men. All-American Get!

Edwin D. Fry & Son

R. D. 2, Gaithersburg, Maryland

Fair Hill Farm

Here Are 2 Strong Dunloggin Pedigrees

For Your Appraisal at The Convention Sale

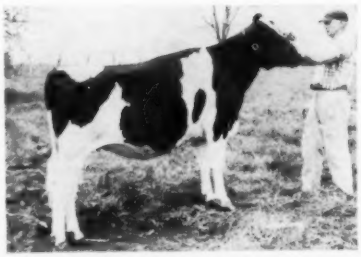

BROOK LODGE MISTRESS ANNIE
Born Jan. 10, 1956. Bred Dec. 21, 1957 to Pond Gate Golden Sexton (EX), son of Pabst Regal from Dunloggin Golden Belle. Sired by Rolling Knoll Master Cross (Gold Medal) out of a VG-88 daughter of Creston Ormsby Rag Apple Magic (VG-SMP) with 743 at 7y, 742 at 5y, 685 at 4y and 621 at 2½y, 4.2%, 2X. Dam's full sister has 807 4% on 2X. Next dam by Dunloggin Knight (SMP), classified VG with two records of 729 lbs., 2X, and a lifetime total of 115,196 lbs. milk.

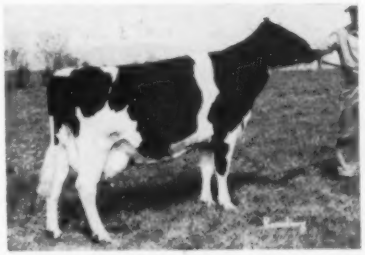

BROOK LODGE MYSTIC MODEL (VG-85)
An 8-year-old daughter of Creston Ormsby Rag Apple Magic (SMP-VG) with 2X records of 640, 606, 596, 592, 521. Her VG full sister has 785 on 2X. Her dam is a granddaughter of Woodmaster with 146,288 lbs. milk lifetime to date, 3.9%. Next dam VG with two records of 557 and 534 on 2X, she by Dunloggin Matador Della (VG), proven sire. **She is bred to UNH Schoolmaster (EX-GM),** son of the famous 1131-lb. fat "Liza."

About as solid in Dunloggin inheritance as you will find today! They can go anywhere.

BROOK LODGE FARM

FRANK G. REMSBERG & SON, Owners **MIDDLETOWN, MARYLAND**

The New England
National Convention Sale
SPRINGFIELD, MASS.
JUNE 6

AT THE REPRESENTING THE NATIONAL CONVENTION

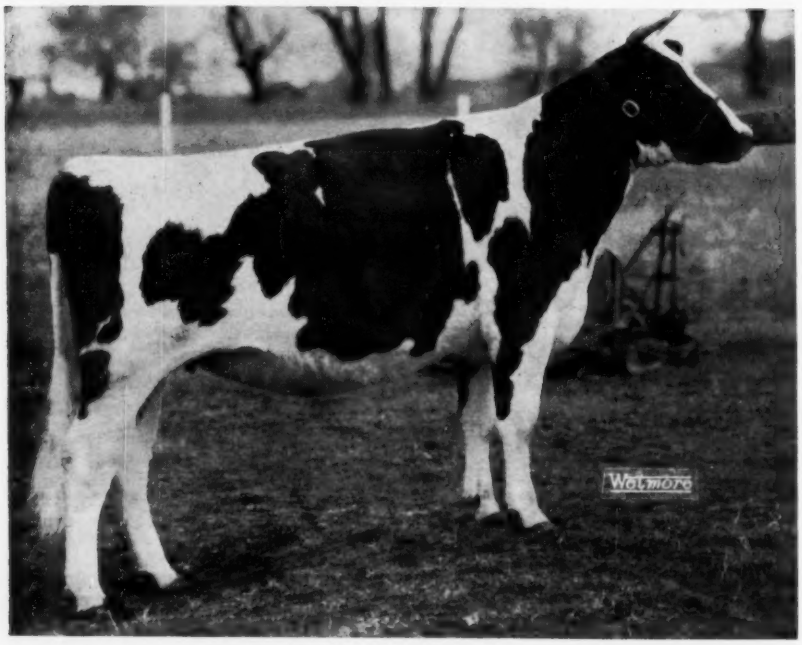

THIS ONE'S DAM
EXCELLENT AND
ALL-AMERICAN

Crescent Beauty Mistress Lady

Born Nov. 5, 1955

Bred Nov. 12, 1957 to Crescent Beauty Excellency whose six nearest dams are all **EXCELLENT.** "Mistress Lady" - a great 2-yr. old prospect for anyone's show herd.

Backed by generations of Excellent, All-Americans and good 2X production.

She ranks with the greatest of her family.

— HER DAM —

QUEEN CRESCENT FOBES LADY
Excellent - All-American 3-yr.old of 1952
Member Res. All-Am. Get of 1952.
3y 365d 2X 611 F. 17,417 M.

— HER SIRE'S DAM —

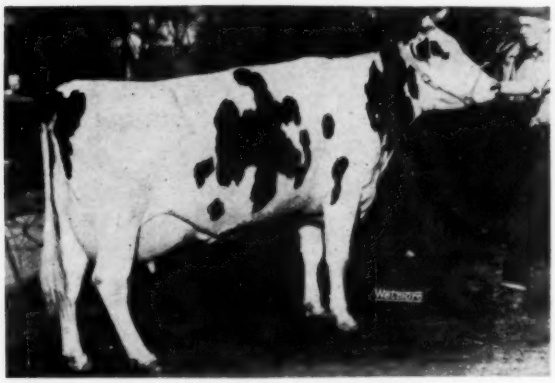

CRESCENT BEAUTY ADMIRAL JOY (EXCELLENT)
6y 365d 2X 670.5 F. 16,887 M.
First 8 lactations total, 112,801M 4,517 F. all 2X. High placing cow at many shows.

Bill Baker Dug Deeply Into Our Breeding Program — —

— Accredited - Certified - Calfhood Vaccinated —

CRESCENT BEAUTY HOLSTEINS

ALLEN HETTS, FT. ATKINSON, WIS.

CRESCENT — BEAUTY — ADMIRALS

SALE — SPRINGFIELD — JUNE-6

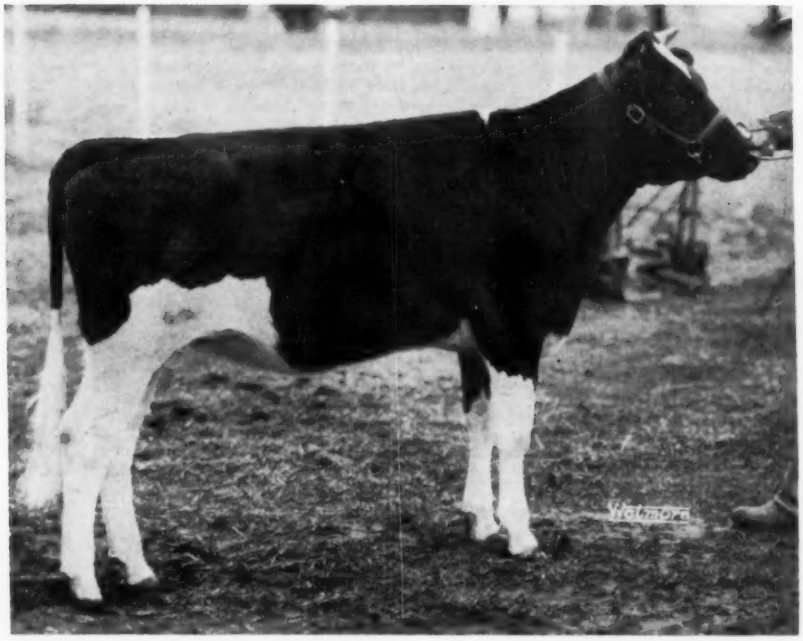

THREE NEAREST DAMS
OF THIS ONE
ALL EXCELLENT

Fayne
Crescent
Beauty
Rumelia

Born Dec. 24, 1956 - Selling Open

First prize sr. heifer calf, Wisconsin Junior State Fair Show, 1957. Her dam a paternal sister to none other than Da-Co-Ton Crescent Fannie (EX), the Reserve All-American Aged Cow of 1957.

Her own individuality speaks for itself.

— HER DAM —

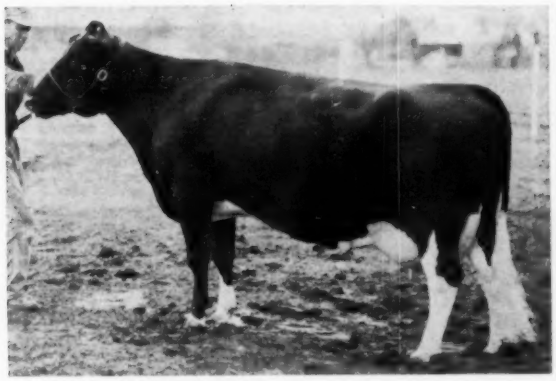

DA-CO-TON CRESCENT RUMELLA (EXCELLENT)
5y 278d 2X 513 F. 12,479 M.
Paternal sister to Da-Co-Ton Crescent Fannie, EX., Res. A.A. Aged cow of 1957.

— HER SIRE'S DAM —

A L B REX FAYNE GRAHAMHOLM (EXCELLENT)
7y 365d 2X 690 F. 24,775 M.
1st 4-yr. old Wis. State Fair, 1946 - 2nd aged cow Wis. 1947.

— — For Not ONE — But TWO Of Our Best

— Accredited - Certified - Calfhood Vaccinated —

CRESCENT BEAUTY HOLSTEINS

ALLEN HETTS, FT. ATKINSON, WIS.

Wow!

That's what people say when they see — —

Mayers Sensation Joan Majesty

Consigned to The National Convention Sale

She was born March 31, 1956 and was bred January 6, 1958 to MAYERS MAJESTY DUKE (one of his calves pictured lower right). In our opinion this heifer is out of one of the best cow families of the breed. With the successful completion of records now in progress, **her three nearest dams will average close to 1100 lbs. fat**—and her dam and her two full sisters will average close to 1000 lbs. fat, HIR, 3X! **To see her is to want her — and she has one of the finest performance pedigrees ever written!**

HER DAM'S "EX" FULL SISTER

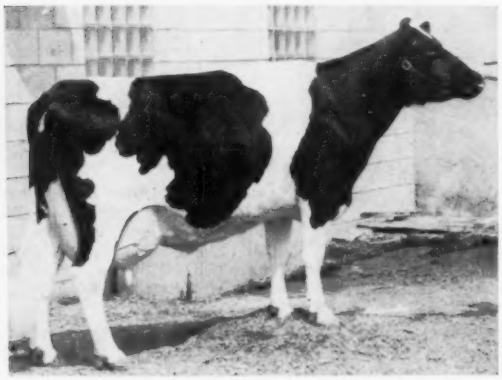

MAYERS MISTRESS FOBES JANE (E-91)

6y	360d	2X	22090	3.9	849	DHIA
5y	365d	2X	19309	3.9	768	DHIA
3y	365d	2X	15683	3.9	618	DHIA

Now on HIR and making her highest record yet. A member of the 1957 Reserve All-American Get by Creston Grand Majesty.

HER "EXCELLENT" DAM

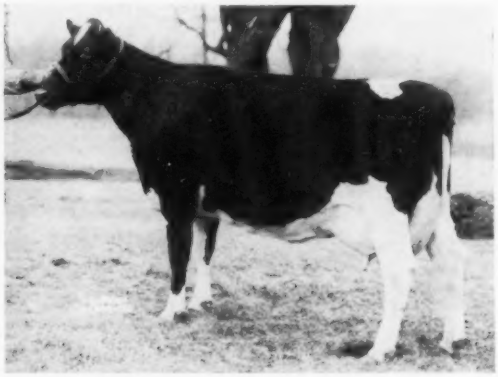

MAYERS MISTRESS JOAN ORMSBY (EX-91)

4y	335d	2X	17640	4.25	748.2	DHIA
3y	365d	2X	13475	4.25	577.1	DHIA
2y	360d	2X	11574	4.35	500.6	DHIA

In progrses:

6y	68d	3X	6020	4.35	263	HIR

(We expect her to make over 1000 lbs.)

HER 1103-LB. MATERNAL GR'DAM

VENTNOR BUTTER MISS FOBES

9 y	365d	2X	27033	4.0	1103	DHIA
8 y	365d	2X	21938	3.7	822	DHIA
6½y	365d	2X	19933	3.7	741	DHIA

Dam of the two Excellent full sisters pictured above, and another full sister to them GP-84 with 692 at 3y, 606 at 2y, 2X, and now milking over 100 lbs. a day and heading for 1000 lbs. (340 F in 88d).

A SAMPLE OF THE CALF SHE CARRIES!

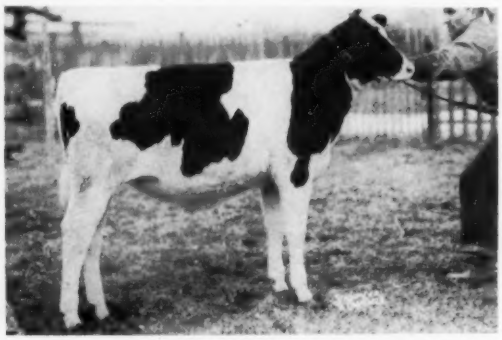

MAYERS DUCHESS JEANETTE

A daughter of the service sire, Mayers Majesty Duke, out of "Jane" (upper left), and thus a 100% sister to the calf being carried by "Joan Majesty." "Duke" is siring the best calves ever born on our farm. His first bull calf born was 1st at the strong 1958 Waukesha Dairy Show in March.

HER SIRE: HICKORY CREEK SENSATION (EX)

Son of the twice 1130-lb. fat former national champion, Goodenough KBKO Francis (EX). He sired an undefeated Jr. Get in 1955, and Res. A. A. Bull and Heifer Calves that year, and the unanimous All-American heifer calf in 1957. His daughters are making up to 550 as 2-year-olds.

THE SERVICE SIRE: MAYERS MAJESTY DUKE

Son of Mayers Majesty Dark Anna (EX), 986-lb. fat Grand Champion at Wisconsin State Fair, 1957, nominated for All-American Aged Cow, and member of the Reserve All-American Get of Sire. He is siring the best calves ever born on our farm.

CHRIST A. MAYER & SONS ◆ Slinger, Wisconsin

Bye Bye Bell Ringers

AMCANA BELL RINGER EX—GM

A SIRE TRANSMITTING HIS HERITAGE

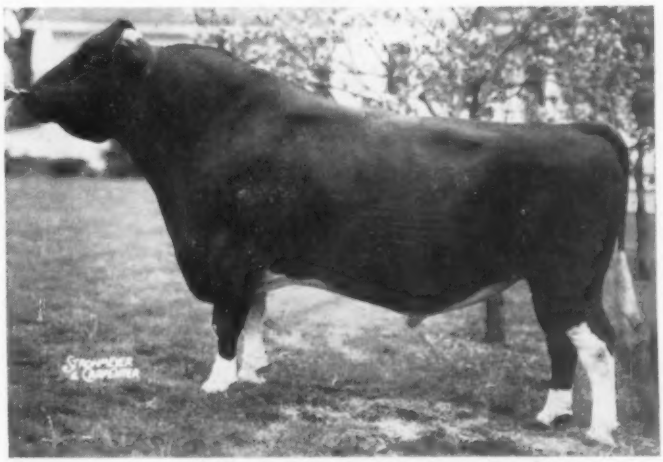

HIS DAUGHTER - BEST UDDER WINNER

A BELL RINGER TO THE CONVENTION SALE JUNE 7

A. B. R. Nellie Belle has at 2y7m 311ds. 2X 11,065M. 3.7% 410 F. - is now making over 500 F. at 3 yrs.

She was first prize 2-yr. old at Sussex Co. Fair and N. J. B & W Show, 1956; grand champion at Sussex Co. Fair, 1957, 2nd prize to her grand champion paternal sister and best udder winner, N. J. B & W Show as a 3-yr. old in 1957 . . . Also member 1st prize produce, 1st Get, Breeders Herd and Dairy Herd. Will show as a 4-yr. old in 1958. Due Oct. 5 to an inbred son of the twice 900-lb. F., 4% 2X cow, Kearsarge Helen Dauntless (EX-GM). "Nellie Belle's" dam has 104,455M. on 2X to date.

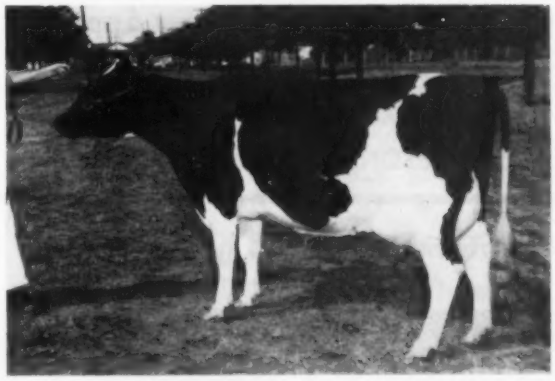

A. B. R. NELLIE BELLE (VG-87)

— ANOTHER BELL RINGER —

A. B. R. FRANCES BELLE (GP-84-2y)

A BELL RINGER TO THE SUPER - DUPER - JUNE 11

A.B.R. Frances Belle has at 2y5m 365d 8X 14,806M 3.8% 563 F.

She is another Bell Ringer daughter carrying 15/16 the same blood as A.B.R. Nellie Belle pictured above.

A.B.R. Frances Belle is due June 1 to the VG-Silver Medal Production sire, Winterthur Zeus Fobes Crescent.

REMEMBER—"NELLIE BELLE" SELLS AT SPRINGFIELD, JUNE 7 AND "FRANCES BELLE" SELLS AT EARLVILLE, N. Y. ON JUNE 11.

S. B. Roberts & Sons

R. D. 1 Port Jervis, N. Y.

Top Consignments to Earlville & Convention Sale

To The Super-Duper

A flashy bred heifer sired by HELENGEORGE MASTER ADMIRAL, Gold Medal son of Dunloggin Gracious Master from the 859-lb. Lauxmont Admiral Lucinda. She has paternal sisters up to 784 lbs. fat in our herd, with several others promising over 700 this lactation.

Her dam: HICKORYVALE B B GENIE (Excellent), twice 600-lb. daughter of the Excellent HICKORYVALE DELLA RAE (781 lbs.). "Genie" was 1st prize 4-year-old at Maryland State Fair 1953, 1st and Grand Champion at Atlantic Rural Exposition, 1953. She is sired by "Beau Brummell," VG son of Curtiss Candy Ovation and Dunloggin Golden Belle. "Genie" is full sister to HICKORYVALE B B LAD, highly proven sire now in service at Maryland-West Virginia Bull Stud.

Bred to ROSAFE TRUSTEE and due in August. "Trustee" is our son of ABC Reflection Sovereign (EX-Extra) from Glenvue Lorna Inka with two records over 21,000 lbs. milk, and lifetime of 131,331 lbs.

Those Good Maryland Dunloggins - - with a touch of Rag Apple!

To The Convention Sale

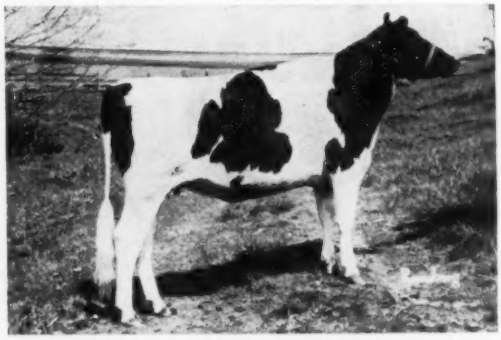

HICKORYVALE S C KIT 4161016
Born Jan. 13, 1956. Sired by Sovereign Cochran (VG-GM) and out of Royal Progressor Pearl (VG), lifetime of 141,788 lbs. milk, 3.8%, 5,408 lbs. fat, dam of Hon. Mention Produce 1952, nominated 1951. She is full sister to Royal Progressor Janice, (VG-785 lbs. on 2X). Dam is by Dunloggin Progressor (GM). Due in July to ROSAFE TRUSTEE, son of ABC Reflection Sovereign. "Kit" has two maternal sisters, one Excellent with 703 fat and over 124,000 lbs. milk lifetime; one VG with 673 lbs.

HICKORYVALE

IRA D. IFERT & SONS • MIDDLETOWN, MARYLAND

FROM A GREAT FAMILY – Collins Crest Burke Lass – TO CONVENTION SALE

— HER MATERNAL SISTER —

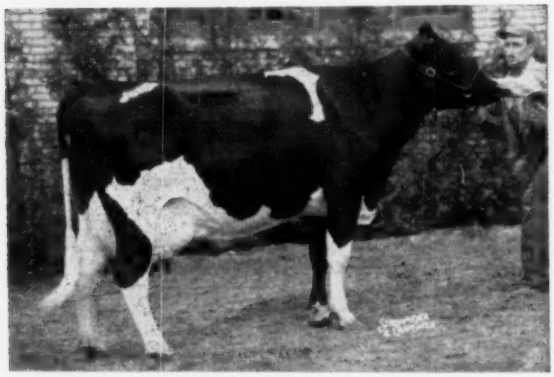

COLLINS-CREST LASSIE SELECT (VG-88)
2-5 305 2X 12,600 4.2 524
Hon. Men. All-New York 3-yr-old, 1955

— HER FULL SISTER —

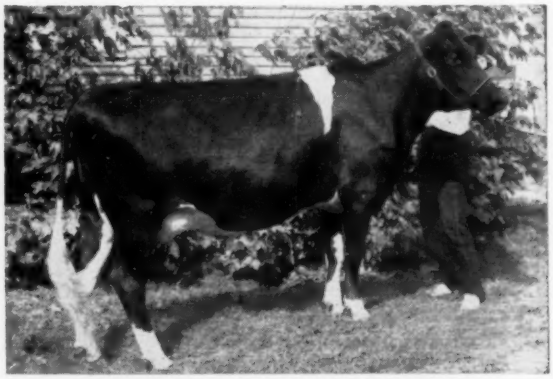

COLLINS-CREST LASSIE BURKE (GP-84)
2-0 365 2X 11,300 4.7 530
A show winner sold for $1300 at public sale.

COLLINS-CREST DICTATOR JEANNE
1st 2-yr-old, N. Y. S. F., 1957. Now finished Jr. 2y 2X 636 fat 3.9%.

COLLINS - CREST BURKE LASS 4004935

Born Sept. 17, 1954

Jr. 2y 365 2X 12,520 4.5 561

- **Pictured is a daughter of her maternal brother.**
- **The whole family studded with beautiful udders and 4%-plus test.**
- **Her dam has three 500-lb. 4%-plus 2X records and was a show winner.**
- **Her sire COLLINS-CREST REGAL FOBES (EX) sire of 1st Jr. Get, N. Y. S. F., 1957 and many other winners.**
- **2d and 3d direct dams with records to 672 fat 2X.**
- **Her sire's dam "VG" at 14 years with up to 842 fat 2X (at 11y) and 766 and 723 fat.**
- **She sells in NATIONAL CONVENTION SALE and was fresh Feb. 15, 1958.**

COLLINS - CREST

Donald Collins
Malone, New York

The New England
National Convention Sale
SPRINGFIELD, MASS. JUNE 6

Two Daughters Of Dawn (VG-GM)

Out Of Our Two Highest Record Cows

To The National Sale — June 6th

- Selling -

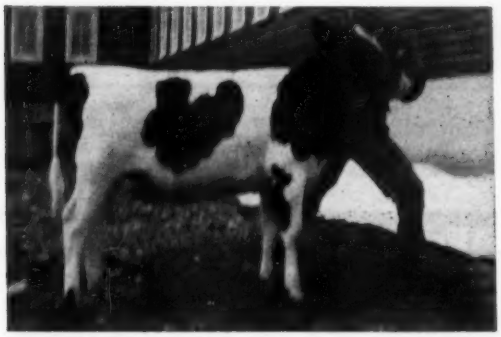

HOWACRES HOMESTEAD PAULA - born 6-25-57

She is a daughter of Walker Homestead Dawn out of the first 1000-lb. 2X cow in Vermont. A maternal brother to this heifer is one of our herd sires. Two maternal sisters: Pauline (GP), Grand Champion, Best Udder, Vt. State Fair '55. 649f 4.1% at 2 yrs. and Nellie (VG) 729f, 4.2% at 4 yrs—she sold for $1350 in the '55 Convention Sale.

Consigned by Howacres

Selling -

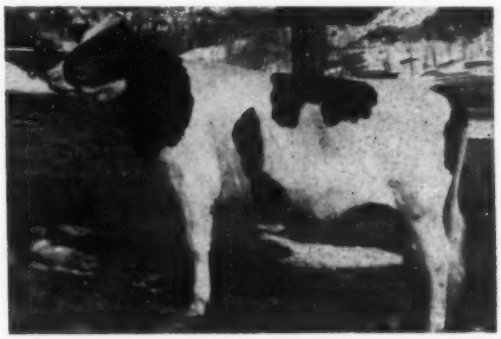

HOWVALE HOMESTEAD VERA - born April 1956

She is a Dawn daughter out of Howacres Ormsby Vivian (GP), a paternal sister to the Polly cow with 2X records of: 711f, 724f, 824f, 807f, 980f and 911f with over a 4% test. Vera's maternal sister has just finished with: 4-0 2X 365d 22,644m 4.0 899f, to become a Vt. State Leader. **Consigned by Howvale**

Paula's 1023-Lb. Dam

HOWACRES ORMSBY POLLY (VG)

6y	2X	361d	24,243m	4.2	1023f
9y	2X	365d	22,563m	4.5	1009f

Other records of 685f, 775f, and 970f, and at 10 yrs. she has 18,500m, 715f in 305d and is safe in calf.

Howvale Homestead Vera is due in August to BESSIE B F GYPSIE LEADER, one of our junior herd sires and a son of Wis Leader (EX-GM) out of the "EX" Gypsie Mooie Piebe (907f), she a maternal sister to the well known Redfield Gypsie Bill (VG-GM). Vera's calf will be a good one.

● Here is your chance to buy two of the best bred daughters of our popular former herd sire, Walker Homestead Dawn. These are the kind that breeders should keep, but Bill Baker insisted that this was the pair he wanted.

A Word About Their Sire

Walker Homestead Dawn's latest HIR 38 pair proof shows the daughters averaging 592 fat which is an increase of 40 lbs. fat over the dams. His "Get" pictured was first at Eastern States last year. Three of the daughters were Best 3 Females and with an addition were 1st Dairy Herd at the same show. The Dawn "Get" was 2nd at Eastern States in 1955 and 1956.

Convention visitors are cordially invited to visit our herds.

HOWACRES
James K. Howe & Sons
TUNBRIDGE, VT.

HOWE HAVEN
John A. Howe
TUNBRIDGE, VT.

HOWVALE
Mark A. Howe
TUNBRIDGE, VT.

All three herds are Progressive Breeders' Herds

You Are Invited — Visit Elmwood

On Your Way To Or From The Convention — Or At Your Convenience

SEE OUR HERD!

Many National Champions And
High Record Producers
All-American Winners
And Show Animals

Some of Our Production Records.

Joy	"EX"	5-1	2X	1301
Lill	"VG"	4-4	3X	1189
L Nell	"VG"	3-9	3X	1146.5
Canary	"VG"	6-2	3X	1135
Faith	"VG"	1118f	(SA)	
G Nell	"GP"	3-9	3X	1115
Elizabeth	"VG"	6-5	3X	1110.7
P Genevieve	"VG"	6-5	3X	1083
G Vickery	"VG"	4-6	3X	1050
G Clover	"VG"	4-2	2X	1049
P Nell	"VG"	9-1	3X	1032
C Comet	"EX"	7-10	3X	1005
Missie	"EX"	5-2	3X	996.6
Kate	"VG"	6-2	3X	991
Rachel	"VG"	8-2	3X	989
Regina	"VG"	989f	(SA)	
Jane	"VG"	9-8	3X	976
Vera	"VG"	6-9	2X	966
Marie	"VG"	6-9	2X	958
Nan	"VG"	6-4	2X	935
Spofford	"VG"	6-5	3X	933
Geraldine	"VG"	7-7	3X	932
Prin. Vera	"EX"	2-9	2X	928
Prin. Jewel	"VG"	3-7	3X	911.4
G Papoose	"VG"	2-5	2X	906
Pietertje	"VG"	6-3	3X	898.1
L Nellie	"VG"	5-8	3X	891
P Elizabeth	"VG"	5-4	3X	888
Posch	"VG"	7-8	2X	886
Lily	"VG"	5-0	3X	885.9
Nancy	"VG"	3-10	3X	883.8
Vickery	"VG"	4-7	3X	879.3
P Lill	"VG"	5-4	3X	873.8
G Cora	"VG"	5-4	3X	870
P Fay	"VG"	5-2	3X	864
O Comet	"EX"	5-7	3X	855
Lilith	"EX"	3-0	3X	855.4
G Grace	"VG"	4-0	3X	846
Pocahontas	"VG"	4-5	3X	839.1
Irene	"EX"	4-9	3X	838
G Pocahontas	"GP"	5-0	2X	833
Cora	"EX"	4-6	3X	831
Papoose	"VG"	3-10	3X	816
F Belle	"EX"	3-9	2X	809.3
P Pietertje	"EX"	7-9	3X	804
S Geraldine	"VG"	2-3	2X	803

COME BY TRAIN

X Chicago, North Shore and Milwaukee Line (Skokie Valley Route "Electric") — Chicago downtown station at corner of Adams and Wabash. Frequent service to **Sheridan Elm** or **Highmoor.**

O Chicago, Northwestern Railroad — Main Station Downtown Chicago. Frequent daytime service to **Lake Forest** or **Highwood.**

Traveling time — one hour

PHONE US — AT ANY TIME

Office: Lake Forest 818 — Residence: Lake Forest 1196

COME BY CAR-WE ARE AT YOUR SERVICE

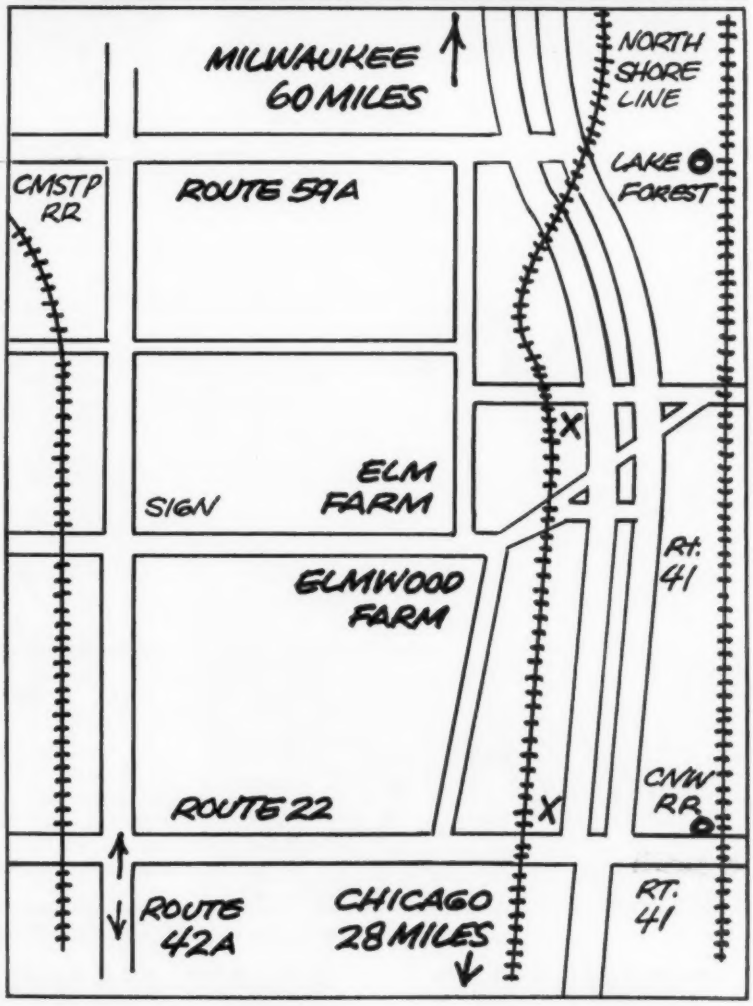

ELMWOOD FARMS ◆ Lake Forest, Ill.

TO THE NATIONAL CONVENTION SALE

— SELLING —

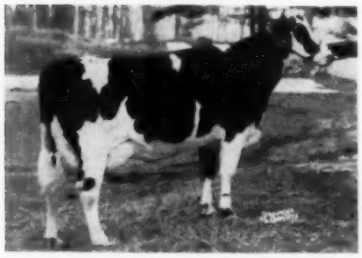

RAYMAU AIM DAUNTLESS JUNE
(VG)

JUNE is from a lovely uddered long lived cow family.
JO, her granddam, is over 150,000 and still producing.
JOSIE, her dam, is following Jo's footsteps.
June made 100 F in April and 110 fat in May.

RAYMOND — MAURICE KEENE
North River Road
Auburn, Maine

JUNE is an 88-pt. "VG" with an "EX" Mammary.

Her sire is GM with 47% of his daughters scoring 84 or higher.

"JUNE" is a
DAUNTLESS-DUNLOGGIN

RAYMAU AIM DAUNTLESS JUNE

Acc. - Cert. - Vacc.

JUNE'S EX PAT. SISTER

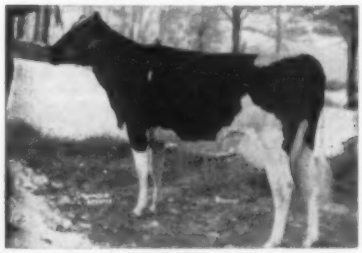

RAYMAU AIM DAUNTLESS ROWENA
(EX)

1-9	2X	306d	15,170	4.2	634
2-9	2X	365d (State record)	17,941	4.4	787
4-0	2X	365d (SA)	19,289	4.4	861

Make JUNE yours at the Convention Sale

Raymau Farm

FULL BROTHER OF WIS WHIRLWIND IN CONVENTION SALE

Wis Reward, the young bull that is being consigned by Wisconsin Reformatory Green Bay, Wis. to the New England National Convention Sale, is a son of Excellent Gold Medal parents, the sire being Wis Ideal and the dam Wisconsin Venus. This young bull is thus a full brother to Wis Whirlwind (EX-SMP), well known herd sire at SanMarGale Farms, Lebanon, O. Jack Holtzapple, manager of SanMarGale writes that they are tremendously pleased with the daughters of Wis Whirlwind sired in their herd. To quote, he says "They have so much good type, and with lots of show style! They are extra sharp, deep with good tight udders and excellent rumps. The 11 daughters making up the Silver Medal Type average of 83.1 came entirely from two or three-year-olds, also, of course, his Excellent Gold Medal son, Ideal Burke Elsie Leader."

Jack Holtzapple goes on to say, "These daughters produce very well. They already have one state class leader for milk with 21,999 lbs.; and second for fat with 765 lbs. Another could break the senior two-year-old state record for milk as she already has over 16,000 lbs. with better than 100 days to go."

We felt this information might be useful to any breeder, or group of breeders, or artificial breeding organization who might be considering Wis Reward. The dam of Reward was the sire's dam of the $30,000 Wis Maestro, while the sire of Wis Reward was the double grandsire of the dam of Wis Maestro. Wis Symbol, the popular herd sire at Green Bay and the sire of Wis Maestro, is a maternal brother to Wis Reward.

OSBORNS RETURNING FROM EUROPE

Mr. and Mrs. James M. Osborn, Whirlwind Hill Farm, Wallingford, Conn., write from abroad that they look forward to getting home on May 14th, after a wonderful trip. They were leaving that day for Brussels and the Worlds Fair. Writing from Oxford, England, he observed that "The color of the 'common cattle' here is rapidly becoming black and white — and many purebred herds, too. A great change in the past 15 years."

Braeburn Select Louise

— OUR GLAMOUR GIRL —

GOES TO THE NATIONAL CONVENTION SALE

LOUISE is a granddaughter of "Jemima" who produced 100,000 lbs. on DHIA after she was six. Jemima's paternal sisters, Elsie, Rose, Amy and Nellie, were all top producers at 12 to 16 years of age.

Jemima's daughters, Rena, Jinny and Cecile, are 100,000-lb. producers.

And LOUISE is a VG daughter of Rena by WINTERTHUR SELECT FOBES WALLACE.

A cow with personality, LOUISE will be looking for **YOU** at the Sale!

Cert. - Acc. - Vacc. - HIR

BRAEBURN

CHATHAM, NEW YORK

Mr. and Mrs. J. Warren Braley
Owners

Cornelis Gaalswijk
Herdsman

Lassie Belle's Daughter

to the National Convention Sale!

HERE IS THE TWICE ALL-AMERICAN "LASSIE BELLE"

SENSATION HIGHLINE LASSIE BELLE
Excellent - 92

All-Amer. 4-yr-old, '51
All-Amer. 3-yr-old, '50

Just finished an HIR (SA) record of:

10-6 365 2X 19763 3.9 777

Other 2X records of 704, 632, 619 and 616 fat with life to date of:

128,113 M 3.9% 4975 F

"She never looked better than she does today."

LASSIE BELLE has a highly proven son (VG-88) at Richman Farms in Ohio (see page 8, March 22, 1958 **WORLD**). Her daughter in the Vail Bros. (N. Y.) herd has 625 fat 4.2% in 354 days at 2y8m. Lassie Belle transmits! Her sire is VG-SMP and her dam has 2X records of 704 and 785 fat and over 100,000 milk, next dam 637 fat 2X.

HERE IS HER DAUGHTER SELLING

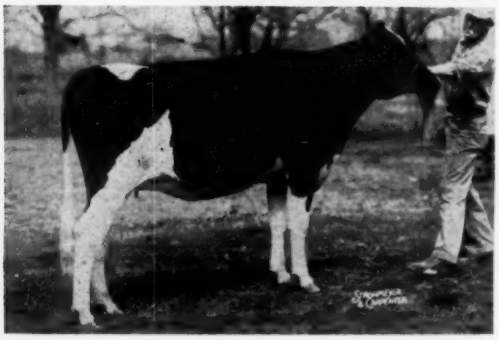

SENSATION HIGHLINE LASSIE JULE

Born 1-12-56
Bred 9-18-57

A heifer with worlds of promise, representing generations of proven sires plus a maternal line featuring high production and top show type.

LASSIE JULE'S SIRE — JULE ADMIRAL CRESCENT KING

Son of Admiral Fobes Jule and from a daughter of Crescent Butter Boy Prince. His preliminary proof:

7 Dtrs.	14,391	3.96	570
7 Dams	13,280	3.91	520
	+1,111	+.05	+50

His first 11 dtrs. classified average 83.3 points.

Among his good record daughters to date are:

ELLBANK ORMSBY PENNY ANN
2-5 327 2X 15,110 3.9 595

SENSATION HIGHLINE MANEY JULE
2-5 365 2X 14,540 4.0 583

SENSATION HIGHLINE RENA JULE
2-5 361 2X 12,096 4.5 560

SERVICE SIRE — SENSATION HIGHLINE O MERRY MAN

HIS FULL SISTER

Pictured is . . .

SENSATION HIGHLINE O MINKA
(Very Good at 2 years)
Now milking with 1st-calf record

Service sire is —
SENSATION HIGHLINE O MERRY MAN

. . . His 3 nearest dams all Excellent
. . . His sire and his dam's sire "VG" and his sire's sire "EX-GM"
. . . His sire (VG-SMP) all plus proven at a 556 fat 3.93% level
. . . His dam "EX" 504-fat 4y 2X and with paternal sisters to 1016 fat.
. . . His dam's dam "EX" with 2-700-lb. records.

WATCH FOR LASSIE JULE AT THE CONVENTION SALE

WIGSTENS' HIGHLINE FARM

F. Murray & Warren M. Wigsten **Pleasant Valley, New York**

Certified — Vaccinated — Accredited

WIS LEADER SON TO CALIFORNIA

Sonoma-Marin Dairy Breeding Cooperative, Inc., Petaluma, Calif., have purchased Plain View Dominator 118-3120 from Saint Mary's College Farm and Gremelsbach Farms, Winona and Lewiston, Minn.

Dominator is a 6-yr-old son of Wis Leader (EX-GM) and his dam is Plain View Daisy Fobes Inez, a "VG" daughter of Plain View King Bessie (VG) with a 2-yr-old 2X AR record of 14,036 milk and 517 fat. Dominator is a 7/8 brother to the famous Plain View Inga (EX-94), the twice 1000-lb. All-American Aged Cow in 1956. He has seven classified 2-yr-old daughters that average 81.5 points. His first five daughters have averaged 11,918 milk and 505 fat with a 4.3% test.

Brother Baldwin, Business and Farm Manager for Saint Mary's College has sent us a release pertaining to the sale. The bull was flown from Winona, Minn. to Petaluma, Calif. where he was welcomed by the Mayor and many members of the Co-op. According to the release Dominator was insured for $25,000 for the trip.

BARTLETT SELLS ARLINE SON

John and Kathryn Bartlett, Oshkosh, Wis. report the sale of another bull calf from their popular "Phoebe" family. The buyer was Earle W. Teisberg, Earlwynn Farm, Cottage Grove, Wisconsin, former joint owner with Elmer Krull of the VG-Gold Medal Sire, Wis Masterpiece Ormsby, later sold to Piper Bros. for their stud where he has done well, with a 46-lb. fat increase on 515-lb. fat dams. Among the Wis Masterpiece Ormsby daughters at Teisberg's was Earlwynn Masterpiece Rosabelle (VG) with a 740-lb. fat 3-year-old record on 2X, this cow placing second as a dry 4-year-old at the Wisconsin State B & W Show at Pabst Farms in 1956. Mr. Teisberg also has several daughters of Pabst Comet, all with 600 lbs. of fat or more as 3-year-olds.

The new herd sire is Meriwether Arline Comet, sired by Pabst Comet and out of Meriwether Arline Fobes Triune (VG) with two records over 870 lbs. fat on 2X and over 135,208 lbs. of 4% milk on 2X at 11 years of age. "Arline" is out of the Excellent-Gold Medal Dam, Fobes Mechthilde Ollie, Bartlett's popular "Phoebe" cow with over 200,000 lbs. milk on 2X at 14½ years of age. "Phoebe" has one Excellent and three Very Good progeny, two of her daughters with over 100,000 lbs. milk.

A Beautiful "Ivanhoe" Dtr. to the

TUM-A-LUM IVANHOE DOTTIE 2764676

Born May 27, 1954

2y	8m	365d	2X	13949	3.9	540

The New England
National Convention Sale
SPRINGFIELD, MASS. JUNE 6

Her Sire: OSBORNDALE IVANHOE (VG-SMT) — **SERVICE SIRE** —

Former herd sire, now at Southeastern Pa. ABA, son of "Gay" by Osborndale Ty Vic (E-GM). His proof:

8 Dtrs. Avg.	15463	3.84%	594
8 Dams Avg.	12485	3.64%	454
	+2978	+.20%	+140

Her dam is a VG-88 daughter of Baker Farm Helbon Nobleman with two other outstanding daughters.

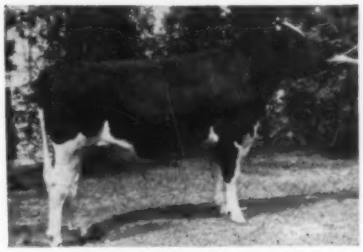

SKOKIE CREATION WOODMASTER
Res. All-Amer. Sr. Yrlg. 1957
By Ravenglen Creation (E-GM) and from the heart of the "La Grace" family. See pedigree page 118, April 12 **World.**

"DOTTY" Had An Interesting Classification:

Score	83	Fore Udder	VG
Gen. App.	GP	Rear Udder	VG
Dairy Ch.	VG	Feet - Legs	VG
Body Cap.	GP	Rump	VG
Mam. Sys.	VG	(An "Excellent" prospect)	

DUE BY SALE TIME — CALF WILL SELL!

TUM-A-LUM FARM

ALDO PANCIERA **WESTERLY, R. I.**

KNOTTY OAK RAG APPLE MISTRESS 3697471

Her Top Pedigree

Her "Very Good" all-Rag Apple sire has a 25-pair plus proving showing **an increase of +713 milk +.2% and +43 fat** with his daughters averaging:

13,394 Milk 3.8% 504 Fat

Her dam (died from hardware before making a record) is a Carnation Slogan (VG) daughter and out of a **Carnation Slogan daughter with 2X records of 799, 791 and 756 lbs. fat!** Slogan was one of the top Carnation bred sires used in New York State. Two of Mistress' Sons are herd sires.

We invite everyone, especially those en-route from Brattleboro to Boston, to stop at Clover Hill Farm to see Mistress, her paternal sisters, her progeny, and the rest of the herd. Clover Hill is about 2 miles north, leaving Route 2 at Exit 25.

Clover Hill Farm

This Eastern States Winner to the National Convention Sale

←

KNOTTY OAK R. A. MISTRESS

3697471 — Born October 10, 1952

2-10	305	2X	9,910	4.4	443
3-10	305	2X	11,450	4.3	496
*4-11	201	2X	10,620	4.5	480

*Note this record in progress

HER WINNINGS AT EASTERN STATES EXP.

- **Best Female in Milk, Bred and Owned by Exhibitor, 1956**
- **First 3-Year-Old, 1956**
- **Second 2-Year-Old, 1955**
- **Third 4-Year-Old, 1957**
- **And . . . Grand Champion, Mass. B & W Show, 1956**
- **Nominated for All-American, 1956**

Bred October 13, 1957 to. . .
WALKER HOMESTEAD DAWN
Very Good - Gold Medal
Deservedly one of the most highly thought of sires in New England.

HOWARD A. KIMBALL & SONS
(Phone Fitchburg 2-4967)
Lunenburg, Massachusetts

LUBRANO ECHO RAG APPLE MARION (EX)

Marion Sells On June 6th

- **She Is Excellent**
- **Records To 775 Fat**
- **She Has Milked 100 lbs. A Day**
- **She Will Be Fresh At Sale Time**

Selling: LUBRANO ECHO RAG APPLE MARION (EX)

Marion was born Dec. 13, 1948 and she has the following HIR-AR record: 7-11 365d 3X 20,119 M 3.9 775 F. Marion now has 81,242 milk in five lactations and is just coming into her own. On the top side of her pedigree she goes back to Dunloggin Standard (VG-SMP) and the bottom side is good Canadian breeding.

Marion was bred July 9th to Gray View Pansy Pilot (VG-SMT) and will be fresh before the sale. Her calf will come with her and should be a valuable addition to any herd.

The New England National Convention Sale
SPRINGFIELD, MASS. JUNE 6

RICH WAL RANCH

RR No. 1 — NORTH KINGSTON, RHODE ISLAND
Richard Lawson — Walter Derjue

A Beautiful "Fobes" Dtr. Bred to "Maestro"

TO THE

National Convention Sale

OSBORNDALE DOREEN FOBES 4278284

Born February 19, 1956
Due in August to the $30,000 Wis Maestro.

Sire: Sir Bess Ormsby Burke Fobes
Excellent - Gold Medal

Sold for $21,000 in the Osborndale Dispersal. Two daughters with 1046 and 1008 lbs. fat, 7 others from 823 to 908 lbs. Sire of 2nd Get of Sire, Eastern States, 1953.

Dam: Osborndale Lochinvar Doreen
Very Good—87

Six records from 570 to 816 lbs. fat, and a lifetime total of 125,757 lbs. milk. Maternal sister VG with 804 lbs. fat. By Osborndale Ormsby Inka Lochinvar (SMP) from the VG three-times 800-lb. 2X Osborndale Dame Olive Ormsby, she with a Gold Medal son and a Gold Medal full brother. One of the top Osborndale families.

C. H. and Ruth B. Davis

N. FRANKLIN, CONN. — Acc. - Cert. - Vacc.

To The National Convention Sale

GLOBUS FARM TRIXIE ZOVEN

No. 3835916 — Born 2-15-54. She is classified Very Good at two years.

2y6m - 337ds. - 11,850 M. - 3.86% - 458 F.

"Zoven" is by the Gold Medal **Winterthur Fobes Posch Venice** out of the **highest** producing daughter (1048 fat) of the Excellent, **Winterthur Victor Star Zodiac** (EX-SMP).

She was bred 11-6-57 to **Blueberry Mr. Eric Rag Apple.**

"Zoven" represents the best of Massachusetts Selective Breeding combined at the Globus Farm.

DHIA 37.9 cows - 15,275M - 3.78% - 578F.

Globus Farm

MASON STREET

REHOBOTH — MAINE

Globus Farm Switched to PIONEER in 1946...Result: 62% Increase In Milk and 73% In Fat Per Cow!

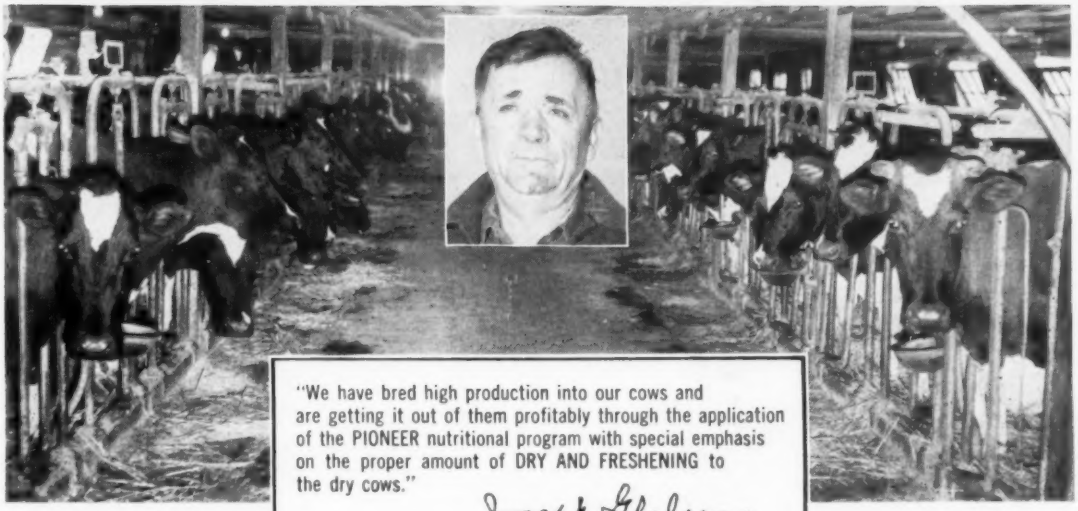

"We have bred high production into our cows and are getting it out of them profitably through the application of the PIONEER nutritional program with special emphasis on the proper amount of DRY AND FRESHENING to the dry cows."

Joseph Globus
Globus Farm
Rehoboth, Mass.

37.9 Head, Adjusted for Comparison, Show An Average Yearly Increase of 5,827 lbs. Milk and 245 lbs. Fat per Cow for the 11 Year Period

1946	17.9 Head	2x	9448 lbs. Milk	332.6 lbs. Fat
1957	37.9 Head	2x	15275 lbs. Milk	577.7 lbs. Fat

This 62% Increase In Milk Production Helped Mr. Globus Make A Profit of $23,476.50 Above All Feed Costs on 37.9 Head in 1957

PIONEER DAIRY FEEDS

Why It Pays To Feed PIONEER

- PIONEER has been responsible for raising production of many herds by as much as 20% . . . at less cost.
- PIONEER assures top year-after-year performance, herd health and investment protection.

Good Cows... Good Management and **PIONEER FEEDS...** *Make Great Partners!*

Select PIONEER Dealerships Available . . . Write us if you are interested in becoming a PIONEER Dairy Feeds Dealer.

MAIL THIS COUPON FOR DETAILS ON THE PIONEER DAIRY PROGRAM

RED COMB PIONEER MILLS, INC. H 458
141 W. Jackson Blvd., Chicago 4, Illinois

Please send me complete details on the PIONEER Dairy Program ☐. My herd numbers_____Cows. I would like to talk to one of your field representatives without obligation ☐.

Name_____

Address_____

City_____State_____

RED COMB PIONEER MILLS, INC.
141 West Jackson Boulevard • Chicago 4, Illinois

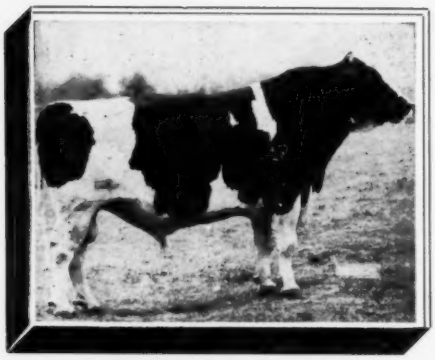

WIS BURKE IDEAL - VG
Gold Medal Sire
By Wis Ideal, EX., GM

IT'S LIKE OWI
OF THE WORLD'S GR
WHEN YOU
NOBA

ORMSBY BURKE PONTIAC MOSE
Excellent
Son Of Ideal

THESE SIRES PI
MANY MORE — ARE A
COAST TO COAST
BULL OF YO

A Program Made
Miracle Of F

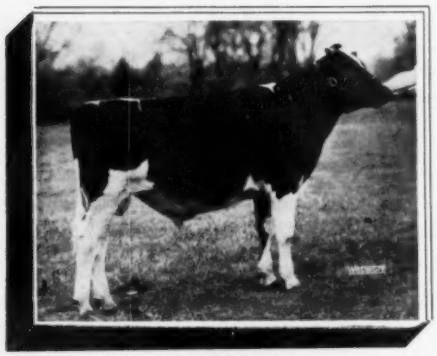

AL-LOU-JAN-TRITOMIA IDEAL
Young Sire Project
A Son of "Ideal"

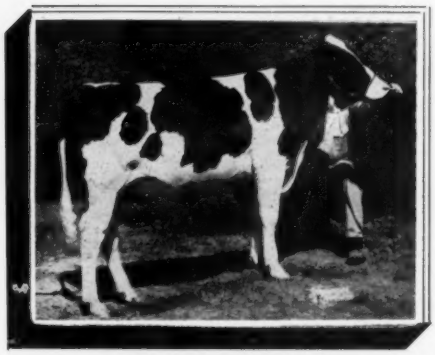

SKOKIE GOLDEN BELL BOY
Young Sire Project
By Skokie Golden Prince VG, GM
Former N O B A Sire

STOP
ON YOU
TO THE ANNU

NORTHERN OHIO BREEDERS ASSN.
NOBA
TEST-TUBE CALVES

NOBA INC.

Tiffin, Ohio
Box 1015
Phone 4100

NING TWENTY
REATEST HERD SIRES
BREED THE
WAY

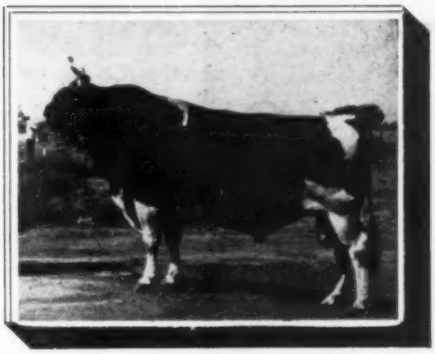

RAVEN BURKE IDEAL - EX
Gold Medal Sire
Son of "Ideal"

CTURED — AND
VAILABLE TO BREEDERS
THROUGH NOBA'S
)UR CHOICE

Possible By The
'ozen Semen

CHRISTY HOMESTEAD DUPLICATOR
Excellent
By Carnation Homestead Highboy - EX.-GM

BY
R WAY
AL MEETING

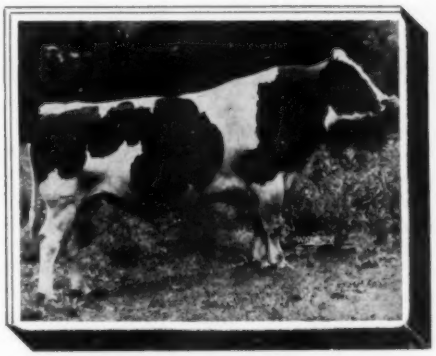

RAINBOW SIR ROSE - VG
Gold Medal Sire
By Rainbow Sir Rose Whippoorwill

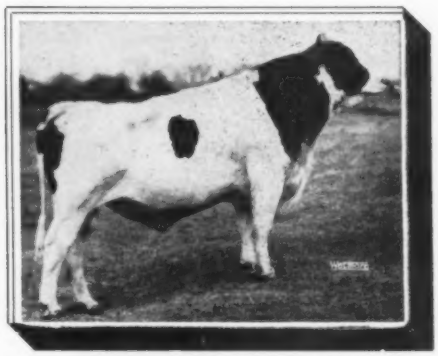

UNEEDA PICA PRINCE - VG
Silver Medal Sire
By Dunloggin Lochinvar Prince
EX., Gold Medal Sire

NOBA INC.

NORTHERN OHIO BREEDERS ASSN.
NOBA
TEST-TUBE CALVES

Tiffin, Ohio
Box 1015
Phone 4100

Obituary

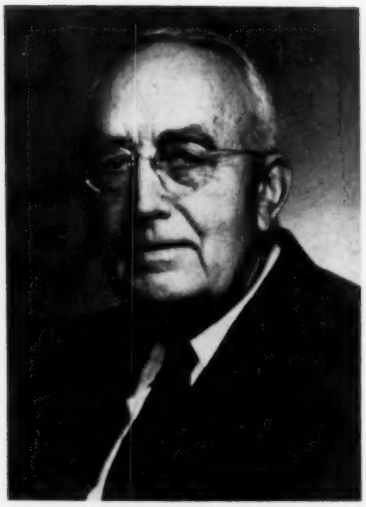

CHARLES H. BALDWIN

CHARLES H. BALDWIN DAIRY INDUSTRY LEADER, DIES

Charles H. Baldwin, Executive Secretary of the Metropolitan Cooperative Milk Producers Bargaining Agency, Inc. since its inception in 1937, died Friday, May 2 at his home near Freeville, N. Y. He was 72 years of age and had been in failing health for several months. He underwent surgery in a Syracuse hospital and returned to his home in the peaceful rustic surroundings of a country hillside in Tompkins County only a few weeks before the end came. In his passing the dairy industry loses one of its most stalwart figures.

Born and reared on a farm near Cortland, N. Y., he attended Cortland Normal School and taught district school for four years. Then followed a job managing one of the New York State institution farms. After five years of this he took an Assistant Superintendent job with Carnation Stock Farms, as it was then known, about 1915. He worked here for three years, both at Seattle and the eastern farm at Oconomowoc, Wis. Returning to New York State in 1918, he took a Civil Service position as inspector of state institution farms. This was the beginning of a career extending throughout his whole lifetime devoted to the problems of agriculture, milk production and marketing.

In 1920 he was promoted to Assistant Director of the Bureau of Institution Farms and was made Director July 16, 1921. He held this position until July 1, 1932 when he was named Commissioner of Agriculture and Markets. He served in that capacity until February 15, 1935, a critical period in the dairy industry of New York State. It was during his term of office that the first market orders were set up and their legality established in the Courts.

During this period he was a trustee of Cornell University; secretary of the New York State Agricultural Society 1922 to 1930, and president 1930 to 1932. He was president of the New York Holstein-Friesian Association from 1927 to 1932, resigning during his sixth term when he was appointed Commissioner.

Following his retirement as Commissioner he was employed by the Holstein-Friesian Association of America as a specialist in milk marketing and continued in that position until June 1, 1937 when he became Executive Secretary of the newly formed Metropolitan Milk Producers Bargaining Agency. This was an experiment in cooperative milk marketing effort in the then muddled New York situation. The failure of the new organization was freely predicted but Mr. Baldwin's tireless efforts held together conflicting interests and welded them into an influential and effective organization in behalf of sound milk marketing. A pinnacle of his later effort was the approval last year of the single market order covering New York and Northern New Jersey.

Charles H. Baldwin married Susie Marleah Morrissey Dec. 13, 1909. She survives him along with their five children. There were a daughter, Arlene, now Mrs. John Gourley; and four sons, Charles E.; Keith M., Francis J. and Franklin H., also 14 grandchildren.

The funeral services in the McLean Community Church were widely attended by mourning friends and leaders of all phases of agriculture in the Northeast. Bearers were the four sons, the son-in-law and William Morgan, Cortland, state Civil Service Commissioner. Burial took place on the hillside cemetery adjoining the little white church.

FLOYD WERNICK ATKESON

F. W. Atkeson, Head of the Department of Dairy Husbandry at Kansas State University, died April 4 at Manhattan, Kans. He was 64 years of age. Universally known as "Prof." or "At" he was beloved and respected by his students, by dairy cattle breeders and by his fellow agricultural educators.

Born at Butler, Mo., Nov. 28, 1893, he enrolled at University of Missouri in 1912. After completing three years, he dropped out to take a farm management job in Missouri. In 1917 he returned to the University and graduated the following June with his BSA degree. That fall (1918) he became an instructor in the Department of Dairy Husbandry at Kansas State College. The next year he was promoted to Assistant Professor. In 1920 he left Kansas State to take a fieldman appointment with the Southwest Jersey Cattle Club, but after a year he returned to the teaching ranks as Head of the Department of Dairy Husbandry at University of Idaho. While there he did a great job in developing an outstanding Holstein herd. He returned to Kansas in 1929 to earn his Masters, and in 1935 he came back to stay as Head of the Department at K S U — until death closed his brilliant career.

F. W. ATKESON

An official judge of all of the dairy breeds, he was one of the original Herd Classification Inspectors of our breed, and judged at most of the principal shows. Since 1939 when our present system of choosing the All-Americans was set up At has served as a member of the All-American Committee twelve times and was scheduled to be on it again last fall, until his state of health prevented him from carrying out his last judging assignment at the Grand National. He had previously missed only three years.

Last fall Mr. and Mrs. Atkeson suffered serious injuries in an automobile collision. They were enroute to Waterloo, where the Dairy Shrine Club moved him up from V. P. to President, even though he was not able to be present to receive the honor in person.

Last January 28 his portrait was hung in the gallery of Kansas Dairy Leaders and he was cited by the Kansas Inter-Breed Council in the following language:

"For developing one of the outstanding dairy programs in the nation during his 23 years of service to Kansas as head of the department of dairy husbandry (at Kansas State College).

"For demonstrating unusual ability as a teacher and councelor, with many of his former students now occupying posi-

(Please turn to page 86)

Get Your Linebred Burkes From San Mar Gale

We Are Combining The Excellent Burkes

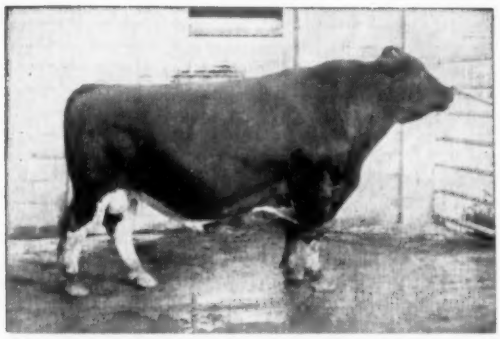

← Wis Whirlwind (EX-SMT)

Plus proven in HIR, he is also the sire of the "EX" Ideal Burke Elsie Leader. A full sister "EX" with 815 fat.

WIS IDEAL (EX-GM)
9 A R Dau. from 801 to 922 F
Sire of 11 "EX" offspring

WEBER BURKE CYCLONE
Son of Wis. Admiral Burke Lad.

PINKY ORMSBY BESSIE
4½y 365d 4X 26,154 M 832 F

WISCONSIN VENUS (EX)
9½y 365d 3X 24,227 3.9 946.1
Dam 1st Prod. Wis. S. F. '52
3rd Aged Cow, Wis. S. F. '52

WEBER BURKE CYCLONE
24 A R Daughters to 1042 F

WIS CHLOE ARISTOCRAT
3y 365d 4X 25,057 F 828.6 F

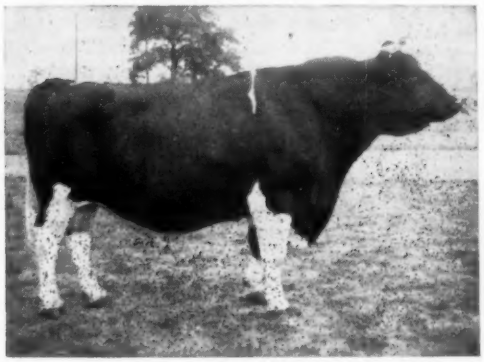

← Pabst Roburke Belmont (EX-GM)

Now on lease to COBA but in service here with frozen semen. A son has been classified "EX" in Kentucky.

PABST ROAMER (EX-GM)
Sire of 11 "EX" offspring
276 daus. ave.: 509 lbs. fat

WISCONSIN ADMIRAL BURKE LAD (VG-GM)
Sire 49 "EX" offspring

PABST CASCADE PRILLY WAYNE (VG)
10y 365d 3X 17,998 3.7 668
Mem. Res. All-Am. Get, 1937 & 38.

PABST BURKE BELCORN EYEBRIGHT
(Excellent)
5-6 365d 3X 19,192 3.9 741

WISCONSIN ADMIRAL BURKE LAD (VG-GM)
Sire of 13 Gold Medal Sons

PABST BELCORN EYEBRIGHT
2-1 365d 3X 14,210 4.0% 565 F

Pabst Burke Dictator (EX) →

110 AR & HT daughters average 454 fat. Increased fat 35 lbs. on 83 pairs. Now dead but in service through the use of frozen semen. Sire of 2 "EX" daughters.

WISCONSIN ADMIRAL BURKE LAD (VG-GM)
97 A R dau. to 995 fat
Sire of 49 "EX" offspring and 13 "GM" sons.

WISCONSIN ADMIRAL BURKE
22 A R Daus. to 896 fat

BELL FARM ROSALIND
5y 365d 4X 19,758 3.8 749.5

PABST JESSIE BURKE FOBES (VG)
4y 365d 3X 22,042 3.6 802.2

MAN-O-WAR PROGRESSOR 24th

MOONLIT DALE JESSIE BURKE FOBES
7y 365d 3X 20,794 3.5% 728.7

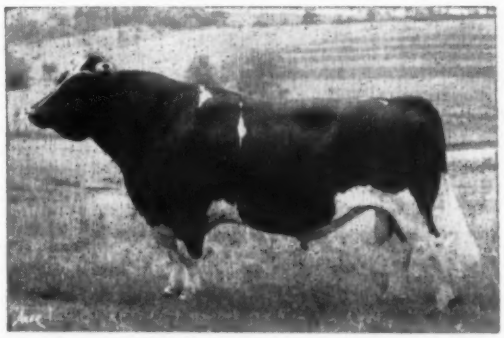

Class. Ave.: 82.4 on 116 head — 9 "EX" - 22 "VG" - 42 "GP" - 43 "G"

SAN MAR GALE FARMS

- RALPH STOLLE *Owner*
- JACK HOLTZAPPLE *Manager*

LEBANON, OHIO Phone 242

ATKESON (from page 84)
tions of national leadership in agriculture:

"For contributing richly to the dairy literature, being author or co-author of more than 100 publications dealing primarily with dairy cattle breeding, feeding and management;

"For being recognized and respected as one of the most astute judges of dairy cattle in the nation;

"For establishing a successful statewide program of dairy cattle improvement through artificial breeding that is unique in its organization and methods of operation:

"For providing originality, vision, and leadership in the development of current breed improvement programs:

"For having a sharpness of wit, independence of thought, fearlessness of action and a compassion for his fellow man that sets him apart as a leader and individualist:

"F. W. Atkeson has been selected by members of the Kansas Interbreed Council as the sixth Kansas dairy leader to receive this honor."

Surviving him are Mrs. Atkeson and one son, George, a Kansas State Dairy Husbandry graduate, now serving in the Air Force in Alaska.

ARTHUR J. SONTAG

Arthur J. Sontag, 48, Secretary of the Holstein-Friesian Association of Wisconsin for the past five years, died May 4 in the Calumet Memorial Hospital where he had been a patient for five days. He had been in poor health since January, when he suffered a serious heart attack. He had in fact been under care for a heart condition for a considerable period of years.

Taking the job of State Secretary five years ago, he had served the breeders of Wisconsin splendidly. His work on the Wisconsin Holstein-Friesian News was outstanding.

Born in Chilton, Wis., September 5, 1909, he lived there throughout his lifetime. He was a member of the Ebenezer Evangelical and Reformed church and the Chilton Masonic Lodge. His sisters, Helen and Irma assisted him in the operation of the family Holstein herd and farm near Chilton which was named HIA from their initials, we are pleased to learn that the sisters intend to carry it on. two brothers also survive him, but they are not associated with the farm. He never married.

ARTHUR J. SONTAG

Art Sontag will be greatly missed by breeders far beyond the borders of his native state.

A Tribute

Art will be greatly missed by his friends, and as Secretary of the Wisconsin Holstein Association he rendered a splendid service to them. Through his aggressive efforts he built up the Wisconsin Holstein News into one of the leading Holstein state breed publications. He was a tireless worker in the National Holstein Convention meeting when it was held in Milwaukee. The Holstein herd on his home farm has been developed and improved, both in production and type along with his work as Secretary of the Wisconsin Holstein Association. His two sisters, Helen and Irma have been of much help to him in his work as Secretary and expect to continue the H.I.A. Farms in his absence. It was always a real pleasure to work with Art in Wisconsin Holstein activities over a five year period.

Charles C. Brace
National Fieldman
Lone Rock, Wis.

PEOPLE - -

F. Murray Wigsten, Wigstens Highline Farm, Pleasant Valley, N. Y. was honored recently on his 30th anniversary with the Central Hudson Gas and Electric Corp., Poughkeepsie.

Mr. Wigsten joined Central Hudson on May 1, 1928, to work on rural development. In 1938 he became farm sales representative and was advanced to staff and division farm sales representative in 1951.

A graduate of Cornell University, he has been active in Hudson Valley agricultural affairs for the past 35 years. From 1922 through 1924 he was with the New York State Conservation commission and for the next four years was manager of the Ulster County Farm Bureau.

Mr. Wigsten is a Director of The Holstein-Friesian Association of America and has held numerous offices in the state and county Holstein groups.

Francis Ryan, Billings, N. Y. is recuperating from a serious accident suffered during the big storm of last February. He had sent some of his heavy equipment to Poughkeepsie to help in snow removal and while preparing to check with the operator regarding lubrication of the payloader he slipped and fell under the machine just as it was going into reverse. Then as it ran over him the operator put it in forward gear and it ran over him the second time. It is just a miracle he is alive. We learn that he is around in a wheel chair and has been out in the car a couple of times, but still carries tremendous casts while broken bones are mending. We wish him continued recovery.

Louis Duerr, Jr., veteran breeder and herd manager, informs us that he is back in Pennsylvania again with his usual herd responsibilities at Woodbourne. Louis had been most recently at Jewelholm Farm, Avon, Conn. Pennsylvania is his home.

LACTATION AVERAGE FOR 1957 ANNOUNCED

The Holstein-Friesian Association of America has announced a lactation average of 13,187 lbs. of milk and 486 lbs. of butterfat for cows completing records in its Herd Improvement Registry program last year.

Computed on the commonly-accepted two milkings a day, 305 day, mature-equivalent basis, the average includes the production of 69,426 registered Holstein cows in all 48 states.

The national Holstein organization has operated the HIR program on a lactation average basis for two complete years.

Despite the fact that the 1957 figure includes the records of nearly 1,100 more cows, it represents gains of 88 lbs. of milk and five lbs. of butterfat over the 1956 figure.

Although actual records are still used in reporting the annual production of every cow in HIR-tested herds, the lactation figures have replaced actual herd averages in the program.

The system greatly simplifies accurate comparisons between herds and with the breed average since all cows are placed on an equal footing in regard to age, milking frequency and length of testing period.

Herd Improvement Registry, in continuous operation since 1929, provides individual lactation and lifetime records on every cow in participating registered Holstein herds.

The program, operated under the supervision of the state agricultural colleges, is currently enjoying unprecedented popularity with 83,892 cows in 2,201 herds enrolled.—H.F.A.A.

Our Cross To Burke — OAKTON BURTON DON

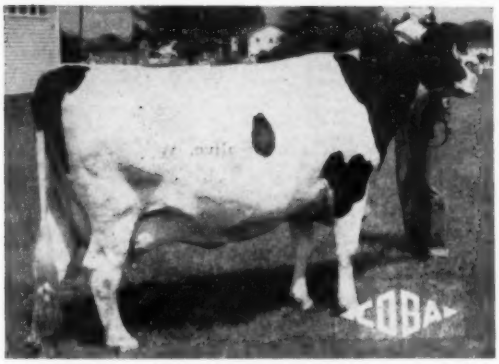

OAKTON CORNUCOPIA LADY 2969940

Oakton Burton Don, just a 3-year-old, has a nice group of yearlings and calves in our herd. They are smooth and flashy and really dairy. We think he will do a great job for us.

← His Dam

Oakton Cornucopia Lady

5-9	305d	2X	16,875	4.2	713.5*
5-9	365d	2X	17,972	4.2	754.7

*This is the Ohio aged cow 305d 2X record.

She is a daughter of Zeldenrust Pontiac Cornucopia (SMP) out of Zeldenrust Cornucopia Piebe, a 713-lb. daughter of Zeldenrust Burton Cornucopia, the key cow in our herd and the dam of our plus proven sr. herd sire, Oakton Burton Sovereign (SMP). Burton Cornucopia has over 160,000 lifetime and is a former national champion.

His "EX-GM" Sire

PABST BURKE TRITOMIA DON
(EX-GM)

BREEDING STOCK FOR SALE AT ALL TIMES
Visitors Welcome

OAKTON FARMS

HAROLD MONTGOMERY, Owner — JOHNSTOWN, OHIO

4½ miles N. E. of Johnstown on County Road 15—Just off U. S. 62

We Congratulate Northern Ohio Breeders Ass'n

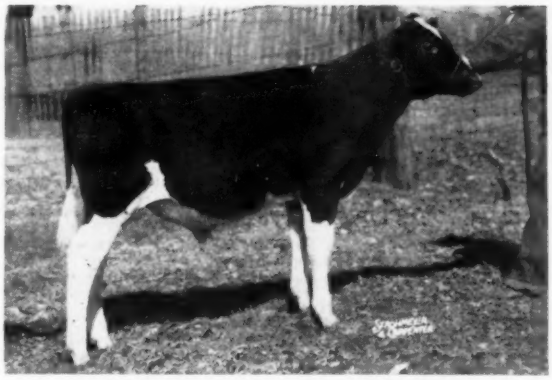

ZELDENRUST TREASURE DUKE ($3500)

on their purchase of

Zeldenrust Treasure Duke

at the top price of the

Windy Shade Dispersal

He is sired by The Duke Zeldenrust (VG-3y), our senior herd sire and maternal brother to "Treasure Model." His dam is the VG-88 (2y) 892-lb. State Record 2-year-old daughter of our 1403-lb. "Pontiac" cow, sired by "Treasure Model." Her name is "Proud Mistress." She was Honorable Mention All-American 3-year-old, 1957.

Our breeding program is blending the influence of Browns Mistress Corrine (dam of The Duke Zeldenrust) with our Pontiac and Leola cow families. Write us about breeding stock of this combination.

Zeldenrust Farm

A Farmer's Herd With a Millionaire's Quality

Ray Bottema, Owner — 679 Churchman St. — Beech Grove, Indiana

George Weidman Dispersal

CATALOG SUMMARY

29	Females 2y & over (10 calves under 3 mos. s.w.d.)	$24,325	$838.79
5	Bred Yearlings	4,990	998.00
11	Open Yearlings	6,030	548.18
9	Heifer Calves Over 3 mos.	4,695	521.67
5	Bulls over 3 mos.	2,840	568.00
59		$46,380	$786.10

A glance at the sale summary given above speaks more than words concerning the George J. Weidman Dispersal held at Cedarburg, Wis., on April 28. The crowd overflowed the tent . . . the cattle were presented in beautiful condition . . . and right from the opening word bidding was active in a dispersal that would obviously be one long talked about.

Since 1942 Mr. Weidman has used Pabst Farms' herd sires and the results were here to see. The herd has been classified and on HIR test for many years, with every pedigree well filled. The breeding of the top animal, Belle Raven Pabst Leader 4074144 (VG) with her 2-yr-old record in progress, is a fair sample of the herd. She was a daughter of Wis Leader (EX-GM) from a "VG" daughter of Weber Hazelwood Burke Raven (EX-GM) who in turn was from a "VG" daughter of Pabst Roamer (EX-GM) and the next maternal dam a daughter of Pabst Snow Cascader. This $2600 heifer was a beautiful individual, especially nice in rump and udder, with 8,910 lbs. milk and 358 lbs. fat in her first 189 days, due in September to Pabst Leader Duke (VG). She was purchased by Harry Pickett, Pickett Acres, Allegan, Mich., who also bid last on a $1400 Leader daughter from the "Excellent" 751-lb. 2X Raven daughter in the herd, and carrying calf to the February service of Pabst Cyclone. An indication of the strength and qualify of the sale is shown by the fact that the $1400 heifer sold close to the end of the day. Mr. Pickett's other selections included an $870 bred heifer that is a 3/4 sister to the $2600 animal.

Pabst Farms, Inc., well represented by Dave Pabst, "Silver" Weiler and the Knutson Brothers, purchased four head in the four-figure bracket. At $1600 their choice was Pride Roamer Pabst Raven 3855199 (VG-87), a Raven daughter completing a 14,000-lb. 3-yr-old record and soon due to Leader. The dam was Prilly Ormsby Mechthilde, a twice 600-lb. 2X "Excellent" Roamer daughter, that was one of the real brood cows of the herd. The Prilly cow was cataloged but not sold because of a pre-sale injury. She was, however, on the farm and admired by all who saw her. Pabst Hawthorn Leader Bee, 3d Heifer Calf at Chicago and 4th at Waterloo in 1957, was another Pabst choice at $1100—bred Feb. 28, 1958 to Pabst Fobes Burke (EX). Belle Roamer Pabst Raven 375-0546 (VG-87), the twice 400-lb. dam of the $2600 heifer and bred to Leader, went to Pabst at $1050 and their final choice at $1025 was a nice uddered fresh 2-yr-old Raven granddaughter.

Nelson Brothers of York Farms, Carnation, Wash., represented by Rube Everly, paid $1375 for Sally Raven Pabst 3989328 (VG), a 423-lb. 2-yr-old due in a couple of weeks. They were also contenders on the top heifer.

E. R. Roberts, Bangor, Wis., took a Leader daughter bred to Pabst Leader Duke — she from a 716-lb. 2X "VG" dam—at an $1125 figure. Two full sisters by Leader and out of the 614-lb. "VG" Silver Burke Raven went to Floyd Jones, Bangor, Wis., at $1020 and $700 respectively.

The highest selling bull was Pabst Leader Burbess 1313759, a September 1957 calf by Leader and from 832-lb. Pabst Raven Roamer Burbess, for $1000. He went to Emil & Neal Kuhn, Manilla, Ind. A February bull calf by Leader and from the "Excellent" Raven daughter sold at $850 to Leon A. Zuehls, Markesam, Wis., and other calves sold correspondingly well.

All told 38 head sold for $600 or better with the buyers' states including Michigan, Wisconsin, Washington, Indiana, Iowa, Illinois, Oklahoma, Norh Dakota, Ohio and Mississippi—ten in all. The dispersal was most capably managed by W. L. Baird & Co., Waukesha, Wis., and the force included W. L. Baird and Rube Everly alternating in the box; auctioneers Harvey Swartz, A. C. Thomson, Glenn Casey and Tom McCord. Leadsmen were Elis Knutson and Dick Mayer.

Pre-Sale Breakfast

An enjoyable feature of the day was a pre-sale breakfast held by the owners and management. The event was well attended, without ceremony or speeches, and featuring excellent food. — R. H. H.

Buyers follow:

Harry Pickett, Allegan, Mich.
Belle Pride Pabst Leader (8-56) . . 870
Carrie Raven Pabst Leader (10-56) 1400
Belle Pride Pabst Leader (8-56) . . 870
Peggy Vale Pabst Leader (1-57) . 710

Pabst Farms Inc., Oconomowoc, Wis.
Pride Roamer Pabst Raven (2-54) 1600
Pabst Hawthorn Leader Bee (7-56) 1100
Belle Roamer Pabst Raven (9-53) 1050
Ormsby Raven Leader Jane (1-56) 1025

Nelson Brothers, Carnation, Wash.
Sally Raven Pabst (11-54) 1375

E. R. Roberts, Bangor, Wis.
Pride Jess Pabst Leader (1-56) . . . 1125
Belle Cyclone Pabst Raven (9-57) 650
Pabst Judy Leader (9-57) 500

Floyd Jones, Bangor, Wis.
Silver Raven Pabst Leader (7-56) 1020
Silver Raven Burke Leader (8-57) 700

Emil & Neal Kuhn, Manilla, Ind.
(M) Pabst Leader Burbess (9-57) 1000

Eugene L. Knudtson, Waukon, Iowa
Pabst Raven Judy (5-55) 900
Belle Rom Pabst Leader (12-55) 525
Regal Sally Pabst Leader (9-55) . 475

Donald Fritz, Plymouth, Wis.
Margie Regal Pabst Leader (4-56) 900

Archie Schurz, Prairie Du Chien, Wis.
Pabst Raven Roamer Burbess (1-53) 900

Leon A. Zuehls, Markesam, Wis.
Male by Wis Leader (2-58) . . . 850

Sherman Eustice & Sons, Belmont, Wis.
Pabst Raven Posch Rody (12-52) 825

Lautenschlaeger Brothers, Mascoutah, Ill.
Peggy Vale Pabst Raven (10-55) 825
Peggy Roamer Regal Pabst (11-50) 510

Marvin R. Osborne, Moore, Okla. (8)
Pride Rom Leader Pabst (6-56) 810
Pride Leader Pabst (8-57) 600
Pride Leader Pabst Ormsby (8-57) 600
Pride Dusty Pabst Leader (9-56) 600
Canary Leader Cyclone Pabst (2-57) 550
Pride Raven Leader Pabst (4-57) . 460
Belle Chip Leader Pabst (3-57) . . 400

Richard C. Smithwick, Casco, Wis.
Sally Leader Pabst Regal (8-54) 750

Robert G. Critney, Dodgeville, Wis.
Pabst Leader Coburkade (4-55) 710

Manville Stoltenow, Great Bend, No. Dakota (4)
Male by Wis Leader (2-58) 700
Belle Rom Leader Pabst (10-56) 600
Sal Burke Pabst Leader (3-57) . . 500

Clyde Lebegne, Highland, Ill.
(M) Sir Regal Pabst Korndyke Chip (8-57) 700
Lady Robel Cyclone Pabst (11-56) 625

Willard Leiteritz, Cleveland, Wis.
Belle Korndyke Burke Leader (12-53) 700

L. A. Weise, Neenah, Wis.
Pride Roamer Jess Pabst Leader (4-57) 675
Pabst Duke Leader Fashion (12-57) 400

Raymond Ardnet, Eden, Wis.
Raven Burke Carrie Marjorie (2-47) 660

Joseph F. Schneider, Kiel, Wis.
Canary Belvale Pabst Leader (12-53) 650

Max L. Hall, Brooklyn, Iowa
Pride Roamer Jess (5-48) 650

Ralph Bergman, Ft. Recovery, Ohio
Peggy X Roamer Belvale Pabst (9-52) 625
Pride Pabst Comet Lily (3-51) 500

L. A. & E. H. Salesman, Grayslate, Ill.
Belle Pride Comet Pabst (8-51) 600

Lowell F. Ter Hark, Shannon, Ill.
Sally Regal Pabst Burke (6-52) 600

Milton Schwalbe, Manitowoc, Wis.
Belle Comet Pabst Peggy (11-50) 575

Loren M. Johnson, Cobb, Wis.
Pabst Leader Raven Fashion (9-55) 525

Warren Bottlemy, Alden, Ill.
Sally Regal Leader Pabst (3-56) . . 510

Bob Weidman, Cedarburg, Wis.
Peg Roamer Leader Pabst (1-58) 510

A. D. Mitchell & Son, Reinbeck, Iowa
(M) Pabst Leader Rudy (9-57) . . . 500

Willard & Dolores Manshe, Horicon, Wis.
Sally Burke Pabst Regal (11-50) 500

Dewey Meyer & Sons, Byron Center, Mich.
(M) Duke Raven Leader Pabst (10-57) 460

Harold R. Howard, Moosehart, Ill.
Repride Comet Pabst Leader (9-57) 425

Gene Bogott, Sterling, Ill.
Female by Wis Leader (2-58) 410

Other buyers were: Donald Ansay, Port Washington; Frank Haupert, Neosho; Ernest & Loren Johnsen, Cobb; Roland Dittmar, So. Milwaukee; J. Donald Kaufman, Oconomowoc; Inter-County, Waukesha, Wis. and King & Anderson, Inc., Clarksdale, Miss.

ZIMMERMAN PAR STAR PENNY
She has 120,000 milk and 4,500 fat to date. Her twin bulls by Zimmerman Panstar Beach are for sale.

Purer For Production

Twin Sons of Penny

Born Dec. 28, 1957

ZIMMERMAN PANSTAR PRIDE
832 at 2 yrs., 928 at 4 yrs. A daughter of Penny and a ¾ sister to the twins.

- **Linebred to the Stars and the Pansys**
- **Every sire an outstanding sire in at least two different herds.**
- **The combined average of all the daughters of the 7 nearest sires is well over 800 fat.**
- **Every dam a proven cow with many outstanding maternal descendents. Each one's descendents average well over 800 fat with no maternal descendents under 680 fat.**
- **None of the ancestors have ever transmitted any poor characteristics, which really makes these calves "Pure For Production."**

— Here is Their Production Packed Pedigree —

ZIMMERMAN PANSTAR BEACH
Preliminary proof on first 5 daughters to complete records, 2 in our herd; 2 in another herd; one in 3rd herd.

5 dtrs.	15,399 M	3.9%	604 F
5 dams	14,389 M	3.8%	559 F
	+1010 M	+.1%	+45 F

Sire of Sheila and Pietje, who have both made national records.
One daughter was Grand Champion cow at the Conn. Jr. B & W Show.
He has 3 PANSY crosses

ZIMMERMAN PAR STAR PENNY
22,087 M 3.6% 793 F
Honor List Leader 1952
24,250 M 3.7 898 F
State Record
26,590 M 3.6% 953 F
26,622 M 3.9% 1036 F
Has 120,000 M and 4,500 F to date
Dam of Pride
832 F. 2 yrs., 3.8%
State Record
928 F. 4 yrs., 3.8%
8 maternal descendents in herd.

ZIMMERMAN STAR PANSY IDEAL
Silver Medal Production Sire
Proof in 2 herds (16 in our herd)
HIR

34 dtrs.	15,728 M	3.86%	607 F
34 dams	14,602 M	3.69%	539 F
	+1,126 M	+.17%	+68 F

His first 7 artificial daughters will average 580 F 2X 305d.

PRINCESS BOAST ORMSBY DEAN
1133 F 3.9% 3X 2nd in HIR
Dam of Spar Princess 949 F 4.5%
Her 10 maternal descendents all test from 3.9% to 4.6%.
2 of her descendents both complete 7 generations that average 4.1%.
She is the granddam of Spar Babe

SHESHEQUIN STAR PRINCE PIEBE
Silver Medal Sire — HIR proof

12 dtrs.	16,527	3.78	625
12 dams	15,910	3.64	580
	+617	+.14	+45

His 13 dau. on 3X ave. 850F
2 over 1000 fat
10 from 850 to 1036 f
Plus in 2 other herds
2 full brothers plus 100 F

ZIMMERMAN STAR PANSY
625 F. 2y; 684 F. 3y 3.4%
Also 617 F, 2X in farmers herd.
Penny, 1036 F, 3.9% 4500 F
Pansy, 1020 F, 4.0% 5000 F
Her 6 maternal descendents ave. 910 F.

SHESHEQUIN STAR PIEBE

11 dtrs.	17,360 M	3.55%	616 F
11 dams	15,280 M	3.55%	542 F
	+2,080 M		+74 F

PANSY POSCH ORMSBY LASS
807 F 3.9% 4y 3X
Her dam 1107 R; Granddam 1058 F
Linebred to PANSY cow

WIMBLEDON DEAN PEARL
Plus proven sire with daugthers over 700 F 2X
Linebred to Lashbrook Pearl Ormsby

PRINCESS BOAST ORMSBY
714 F 3.9% 4,800 F 2X
Dam of Prin. Star 860 F 4.1%
Her 13 descendents all over 3.9%
¾ sister 1107 F; Mat. sister 1956 F
Daughter of the PANSY cow

SHESHEQUIN STAR PIEBE
Silver Medal Sire
Also plus in 2 other herds
5 from 800 to 1127f

SHESHEQUIN LAURA QUEEN
5,000 F. 4% 2X
4 plus proven sons

SHESHEQUIN STAR PIEBE
23 plus sons bred in 3 different herds.
23 classified offspring ave. 85.2 pts. in 3 herds.

PANSY SPINKLER
740 F, 3.6% 3y 3X
Her 10 descendents ave. 888 F. 4%.
6 have made state records.
granddaughter of the Pansy cow.

These twins are bred to sire high producing young cows that will go on to make big records as they mature. Write or come and see them.

Frozen and fresh semen available from Ideal and Royalist and from Beach and Pilot. Frozen semen $6 a vial plus $15 shipping charge per shipment. Fresh semen $10 per shipment of 4 to 5 C.C. (good for 4 days). No shipments over weekend or holidays.

ZIMMERMAN DAIRY FARM

L. A. and J. A. ZIMMERMAN **LEHIGHTON, PENNSYLVANIA**

Four HIR Herd Averages Over 700 Lbs. Fat

A Dunloggin Post-Script

By HORACE A. BACKUS

The Dunloggin issue of the World was a tremendous tribute to a revered bloodline. One felt a sense akin to awe, reading the words of MSP and Mr. Anonymous — as they dipped into their memories and brought to life once again those glorious fifteen years that were the founding and the blending of the bloodline known as Dunloggin. Many bloodlines have produced a number of great sires — how many have produced so many great cows that founded families of their own growing to size and prominence that makes them almost bloodlines unto themselves? This is, perhaps, the most remarkable of all the accomplishments of Dunloggin.

The exploits of such families as the Queens, Elenoras, La Graces, Belles, Duchess Annas, Tidy Misses, French Mistresses, De Ormsbys, are known to all. There is yet another family — not quite as well known perhaps — that also contains the qualities of true greatness — this family will be dealt with in some detail here — a humble post-script to a masterful story.

It was stated in the "Dunloggin Fond Memories" section of the April 12 World that when the Erickson herd was dispersed, Marathon Bess Burke went out to Mr. Chaffee's at Sunnyside, Wash. At that time Detroit Creamery Farms were centering their operations along these bloodlines and the late J. E. McWilliams, then manager, purchased ten of these MBB daughters and brought them to Detroit Creamery. The "man that was Dunloggin" bought three of these — Glencliff M B B Queen (known to all) for $195, another that was sold, leaving no imprint on the herd, for $300, and a third, Glencliff M B B Vernon Segis, for $295.

This story is concerned with the last of these three, "Vernon Segis" who was a huge cow (1945 lbs.) of exceptional type. She placed second in a great class of Aged Cows at the 1936 National Dairy Show. In 1937 she was Grand Champion at the Maryland State Fair. Her A R Record was 830 fat, 3X, 3.8%. She had a son by Dunloggin Woodmaster — he went to Ohio where he sired five "VG" daughters in a group of 16 classified — and she had two daughters Dunloggin Adegis and Dunloggin Ormsby Segis, by Admiral Ormsby Fobes Again.

It is Dunloggin Ormsby Segis whose descendants we will trace down here. This was a most wonderful cow — she had 818 fat, 4½y, 3X, 3.7%, AR — and those who attended the Dunloggin Sale will remember her as the grand cow that occupied the first box stall on your left as you entered the test barn. "Ormsby Segis" sold for $2,500 to Curtiss Candy Farms. The Lochinvar daughter she was carrying, later brought $4,500 in the 1946 Curtiss Candy Classic. A son of "Ormsby Segis" had gone to Wisconsin Reformatory before the dispersal — there he sired the cow that was to become maternal granddam of the $30,000 Wis Maestro. "Ormsby Segis" had a daughter by Dunloggin Fond Memory (full sister to the Wis Reformatory bull) named Dunloggin Fond Segis — she sold to Rex Farms — eventually ended up at Jack Budd's where she made 979 fat, 27219 milk at 11 yrs. Most Important To This Story . . . In the Dunloggin Dispersal there were two daughters of Dunloggin Fond Segis— Dunloggin Var Segis by Lochinvar and Dunloggin Golden Segis by Dunloggin Golden Cross. The former brought $1,600 and the latter $1050 — both going to The Hedge, Pine Plains, N. Y.

(Please turn to page 159)

ABS OFFERS THE GREATEST FUTURE FOR YOUR HERD

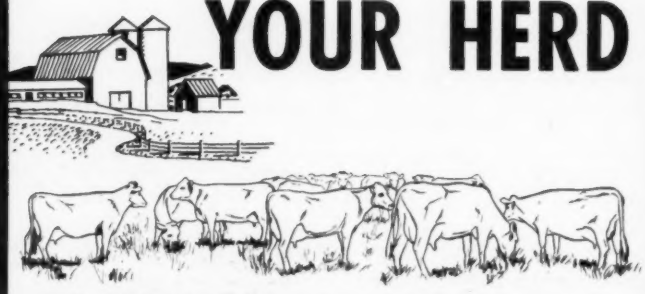

with ABS high-index Proved Sires because...

ABS Proved Sires are more carefully selected . . . These are the bulls for you because they sire the kind of cows you want.

ABS Conception rates are higher . . . More cows settle on first service for you.

ABS Protects the health of your herd . . . You can't bring disease into your herd with ABS

ABS is low in cost . . . Nowhere else can you get service exclusively to such outstanding Proved Bulls at comparable low cost.

The Sires You Choose This Year Determine the Future of Your Herd
Choose ABS with confidence that you have chosen the best
Every Sire Proved Great . . . The Trend of Times in '58
Call the American Breeders Service Representative in your area, or write directly to the American Breeders Service.

Always Looking for Great Sires and Top Technicians
AMERICAN BREEDERS SERVICE
325 N. WELLS ST., CHICAGO 10, ILL.
Serving Breeders in 43 States. Studs at Carmel, Indiana, Madison, Wisconsin, Palo Alto, California

TWO GREAT DAYS AT EARLVILLE

Earlville is located on Rte. 12-B at Madison-Chenango County line. 40 miles southeast of Syracuse, 30 miles southwest of Utica, 50 miles northeast of Binghamton. Use Canastota exit from Thruway.

Super-Duper Honor Roll

Ainslee, Gordon (Can.)
Baird, P. M. & Sons (N. Y.)
Baird, Robert N. (N. Y.)
Beck, Theodore (N. Y.)
Beers, Cecil (N. Y.)
Bell, Kenneth (N. Y.)
Bond Haven (Canada)
Broad Rock (Mass.)
Buckbees' (N. Y.)
Burdick, G. A. (Pa.)
Carling, Clas (Canada)
Carnation Farms (Wash.)
Chemung Farms (N. Y.)
Corrigan, J. J. (N. Y.)
Davie, E. R. (N. Y.)
DeGroat, L. (N. Y.)
Dutch Corner (N. Y.)
Elmwood Farms (Ill.)
General Cochran (N. Y.)
Glenafton Farms (Can.)
Goodyear, Frank (Pa.)
Hallcrest (N. Y.)
Harvey, Glenn (N. Y.)
Hickoryvale Farms (Md.)
Howard, R. J. (N. Y.)
Kingstead (Md.)
Knollwood (N. Y.)
Machold Farms (N. Y.)
McClenning, R. L. (N. Y.)
McNeil, Laurence (N. Y.)
Meek, Archie (N. Y.)
Moncony Farms (N. Y.)
Mowry Farms (Pa.)
Pabst-Knutson (Wis.)
Phillson (N. J.)
Pinehurst Farms (Wis.)
Pineyhill Farms (N. J.)
Riverlea Farms (N. Y.)
Roberts, S. B. (N. J.)
Roehrich Farms (N. J.)
Rounds Bros. (N. Y.)
Sutherland, Hugh (N.Y.)
Underwood, Harry (N. Y.)
Verndale Farms (N. Y.)
Wellers' (N. Y.)
Whipple, Kent (N. Y.)
Wigstens' (N. Y.)
Woodbourne (Pa.)
Wunder, George (N. Y.)

SEVENTEEN WONDERFUL BRED HEIFERS!

They are by famous sires and out of top record, well-classified dams.

	From
*By Freehall Lochinvar Burke	901-lb, GP dam
*By Curtiss Candy Deen Superb	770-lb, VG dam
*By Oakcrest Edna Walker Lad	753-lb, GP dam
*By Council Rock Worthy Aristocrat	723-lb, GP dam
*By Helengeorge Master Admiral	652-lb, EX dam
*By Marshline Raven Ranger	634-lb, GP dam
*By Rosafe Centurion	633-lb, GP dam
*By Hilltop Transmitter Dauntless	625-lb, NC dam
*By Hedge Acreston De Ormsby	619-lb, NC dam
*By OTP Souvenir Dandy	612-lb, VG dam
*By Curtiss Candy Dandy George	610-lb, VG dam
*By Cochran Sovereign Antonio	601-lb, VG dam
*By Lyon Brook Wallie Queen	579-lb, VG dam
*By Admiral Comet 21st	540-lb, VG dam
*By Shore Duke Challenge	519-lb, VG dam
*By Osb. Sir Michael Fobes	514-lb, NC dam
*By Cashman Graceful Pabst	499-lb, NC dam

FOUR TERRIFIC YOUNG HEIFERS!

● Three by Gold Medal Sires — 3 from 800-lb. Dams ●

	From
*By Sovereign Cochran	869-lb, VG dam
*By Carn. Homestead Revelation	838-lb, GP dam
*By Pabst Leader Duke	813-lb, VG dam
*By Frasea Ideal Pilot	528-lb, VG dam

Wednesday, June 11 — SUPER-DUPER

At 11 A. M. Sharp - 60 Selected Holsteins

Hand-picked! Representing the Best Herds of the Nation from New England to Washington!

— Nearly All Eligible for Shipment Anywhere. —

Thursday, June 12 — 346th SALE

At 11 A. M. Sharp - 125 Registered Holsteins

(Including the Complete Milking Herd Dispersal of Charles Buchanan, Cortland, N. Y.)

-Great Bloodlines-High Records-
-In the Super Duper-

TEN GREAT YOUNG BULLS!

Note sensational high records and classifications on their dams.

	From
*By Culver Emperor Dictator Leader	1388-lb, EX dam
By Meadow Springs Follow On Laird	966-lb, EX dam
*By Frasea Ideal Pilot	966-lb, VG dam
*By Roeflora Prince General	943-lb, VG dam
*By Rosafe Centurion	907-lb, VG dam
*By Council Rock Worthy Aristocrat	902-lb, 84 pt. dam
*By Rosafe Centurion	871-lb, GP dam
*By Pabst Leader Duke	852-lb, 89 pt dam
*By Mister Prince	807-lb, EX dam
*By Pabst Reburke Duke	611-lb, NC dam

24 HIGH RECORD COWS & HEIFERS

*Roeflora Trailblazer Count dtr.	943 F, 4y, 2X
*Franlo Model Monte Carlo dtr.	879 F, 4y, 2X
*Genodale Paul Gerben Jocko dtr.	820 F, 4y, 3X
*Creston Rag Apple King dtr.	725 F, 2y, 3X
*Pabst Roamer dtr.	713 F, 4y, 3X
*NJES Chief Fashion Ovation dtr.	677 F, 4y, 2X
*Posch Rag Apple Bonheur dtr.	671 F, 5y, 2X
*Freehall Lochinvar Burke dtr.	670 F, 3y, 2X
*Wint. Zeus Burke Champion dtr.	648 F, 3y, 2X
*Pebble Beach Prince Kate dtr.	642 F, 4y, 2X
*Harden Farms Deen 12 dtr.	642 F, 5y, 2X
*Sandy Flat Poestenkill Inka dtr.	601 F, 3y, 2X
*Broad Rock Gracious Gov. dtr.	592 F, 5y, 2X
*Cochran Sovereign Royal dtr.	567 F, 4y, 3X
*Amcana Bellringer dtr.	563 F, 2y, 2X
*Spring Farm Fond Hope dtr.	540 F, 3y, 2X
*Fineview Fobes Governor dtr.	532 F, 5y, 2X
*Ravenglen Creation dtr.	526 F, 2y 2X
*Roeland Reflection Sov. dtr.	515 F, 2y, 2X
*Curtiss Candy Deen Harry dtr.	506 F, 4y, 2X
*Harden Farms Deen 12 dtr.	500 F, 2y, 2X
*Hurlwood Conqueror dtr.	460 F, 3y, 2X
*Meadow Springs Follow On dtr.	458 F, 2y, 2X
*Trunlan Burke Pilot Benedict dtr.	450 F, 2y, 2X

Over a third of these are 4% and above testers. . . . note that only four made their records at 5 years, all others younger!

ACCOMODATIONS: Colgate Inn, Hamilton, N. Y. or Sherburne Inn, Sherburne, N. Y. Reservations Made by Sale Mgrs. if requested. **PLANES** or **TRAINS** met at Syracuse or Utica on request. Phone Mexico, N. Y., 77231.

★ Write today for Your Catalog ★

R. AUSTIN BACKUS, Inc.

Sale Managers — Mexico, N. Y.

More ➤

A Wonderful Battery of Bulls All Selling On

— SELLS —

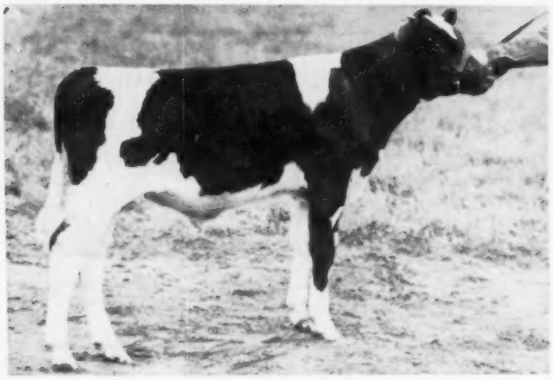

CARNATION IDEAL EXCELLENCE (11-26-57)
7 near. dams, ave. 902 F. 22,750 M. 3.9%
A terrific individual! His dam pictured at right is one of the great "Governor" dtrs. His sire, Frasea Ideal Pilot (GM-VG), has 25 dtrs. ave. 85 pts. and 22 dtrs. ave. 574 fat. This beautiful bull combines the best of Frasea with a dam from the Governor-Sir Inka May-Matador Segis Ormsby cross! **CARNATION MILK FARMS**

— HIS 966-LB. "GOVERNOR" DAM —

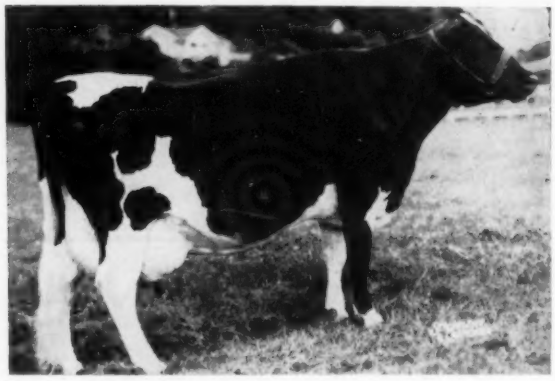

CARNATION PARTHENEA (VG-11½y)

	AR—365d	7½y	3X	22847	4.2%	966.1
AA	365d	6y	3X	18463	4.1%	762.1
"	365d	2½y	3X	15189	4.0%	614.4

Daughter of Governor of Carnation from a 936-lb., 3.9% dtr. of Sir Inka May; and the next dam is an 826-lb. 4-yr.-old dtr. of Matador Segis Ormsby. A truly great line of dams in the finest Carnation tradition! It was this cross that first made Carnation famous.

A PABST REBURKE DUKE SON FROM HIGH-TEST KNOLLWOOD DAM!

Knollwood Duke (9-26-57). Son of the great Harden Farms Herd Sire, Pabst Reburke Duke (GM) and out of a dtr. of Knollwood Chief that has 611 fat, 13678 milk, 27 mos., 2X, 4.6% and again on test promising around 700 lbs. fat, 3½y, 2X. Dam's dam is a 929-lb., 4.7% Montvic Chieftain 7th dtr. The wonderful udders and great production of "Duke" combined with the special dairy quality and unequalled high test of the "Chieftain 7ths".
—Knollwood Farms, Fairport, N. Y.

— SELLS —

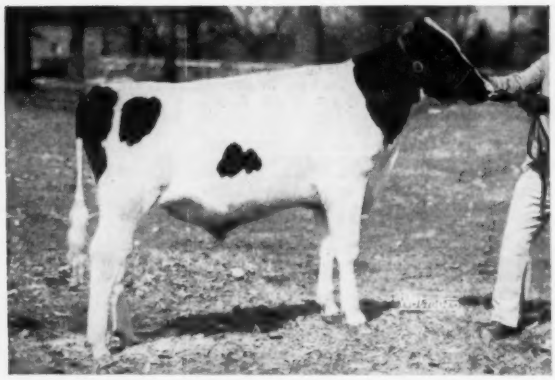

SKOKIE FAMOUS MISTER (4-20-57)
Son of Mister Prince from the beautiful cow at right. Maternal brother in service at NOBA, a maternal sister 90 lbs., 4y, VG. Note relatives pictured below.—**ELMWOOD.**

HIS "EX" ILLINOIS CHAMPION DAM

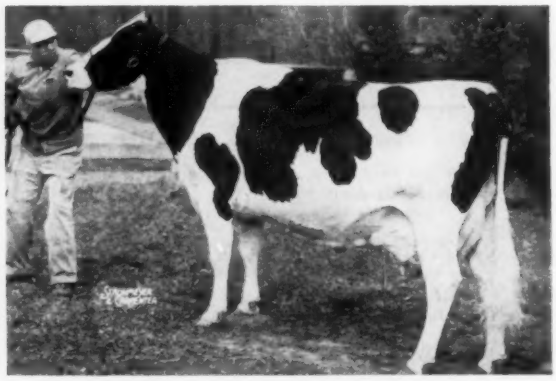

POND GATE FAMOUS BELLE (EX)
365d 3½y 2X 20829 3.9% 809.3
Ill. State Champion — 2d Nat'l. Honor List.
Dtr.of Curtiss Can'y Ovation from dam pictured below.

Maternal Sister — Elmwood Bull

SKOKIE GOLDEN BELLE (VG)
365d 2-1 2X 18136 4.1% 738 (SA)

Dam's Dam — Elmwood Bull

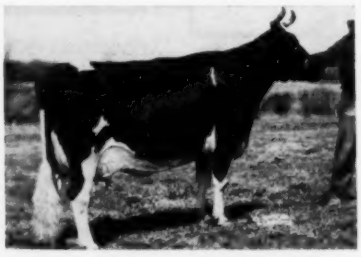

DUNLOGGIN GOLDEN BELLE
336d 5½y 3X 17960 M 604 F

Sire's Dam — Elmwood Bull

MISS ILLIANNA LA VAR MARIE (88)
On test—223d 19125 M 701 F

Wednesday, June 11 in The Super-Duper Earlville!

— SELLS —

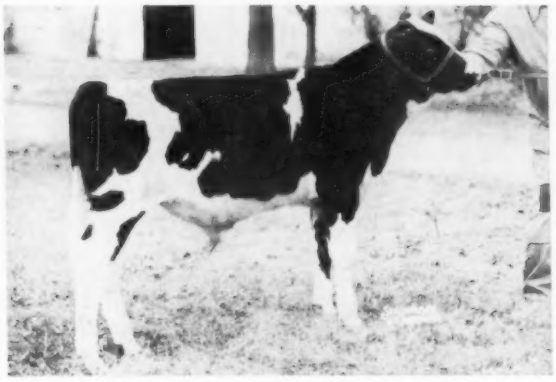

PABST DUKE RABET (Sept.-29-57)
The best individual ever sold from Pabst-Knutson say the Knutson Bros.! Son of Pabst Leader Duke (VG), the great Wis Leader son out of the same dam as Harden's "Duke." His dam is the magnificent cow pictured at right! His maternal brother was 1st Jr. Yrlg. at 1957 Penna. Farm Show. The only Pabst-bred bull selling in the East this spring!—**PABST-KNUTSON**

— HIS 89 PT. DAM! —

ZARNOWSKI RAVEN BEAUTY (VG-89—EX Mammary)
AR—365d 6y 3X 23378 3.6% 852.6
311d 5y 3X 18653 4.0% 751.5
Promising 900 lbs., 2X this lactation!
One of the greatest dtrs. of Weber Hazelwood Burke Raven. Had 105,127 lbs. 3.8% milk BEFORE 8 years old. Has 89 pt. full sister with 115,526 milk, 8 lacts. A ¾ sister has 1085 fat and 32,281 milk (Wis. Milk Champion). World's of tremendous production and beautiful type here.

Chemung Farms Consign Chemung Follow On - One of The Great Dunloggins of All Time!

Chemung Follow On (August 15, 1957) is a flashy dark-colored fellow. **His sire, Meadow Springs Follow On Laird (GM-VG-89)** is a sensationally well-proven son of Dunloggin Follow On out of a dtr. of the full sister to Lauxmont Admiral Lucifer. **His dam, Dunloggin Golden Segis (EX)** is pictured below, she by Dunloggin Golden Cross—and dam of five dtrs. with 745, 755, 866, 923, and 959 lbs. 2nd dam (also pictured) Dunloggin Fond Segis 959 F., by Dunloggin Fond Memory; 3rd dam Dunloggin Ormsby Segis 818 F., by Admiral Ormsby Fobes Again; 4th dam Glencliff M B B Vernon Segis 830 F, by Marathon Bess Burke, and she 2d Aged Cow, National Dairy Show, 1936.

— His "EX" Dam —

DUNLOGGIN GOLDEN SEGIS (EX)
(at 13 years)
365d 4y 3X 23351 3.7% 866.8
Lifetime — 175,000 lbs. Milk!

— His Maternal Granddam —

DUNLOGGIN FOND SEGIS
365d 11y 3X 27219 3.6% 969.6
She is the highest record dtr. of Dunloggin Fond Memory.

— His Maternal Sister —

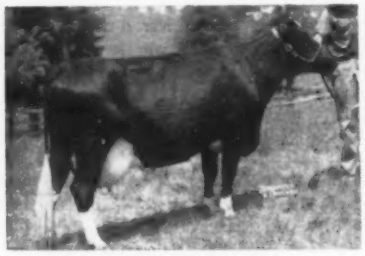

HEDGE ADEAN PEARL
365d 3½y 3X 22372 4.3% 959.0
Former N. Y. Champion — has a Conn. State Champion dtr.

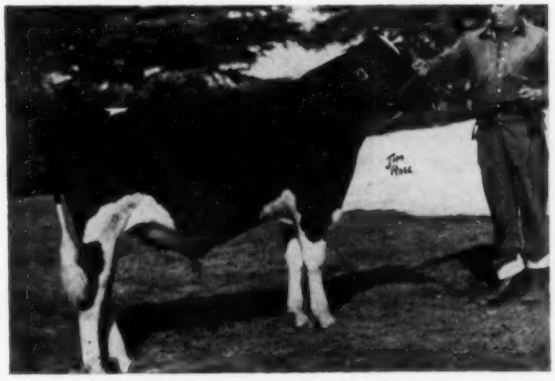

GLENAFTON RAG APPLE SOUVENIR (Twin)
(May 1, 1957)

Glenafton Farms Send A Rosafe Centurion Son Out of The Breed's Highest Test Family!

The smooth, black bull at left is by **Rosafe Centurion (EX)** whose dtrs. are milking up to 100 lbs. a day in heifer form!

His dam—Glenafton Laurel Vee B is a "Marksman" dtr. with 826, 853, 855 and 871 lbs. fat, testing from 4.65% to 4.86%—a lifetime total of 100,907 milk and 4.74% test. A full sister to the dam made 1040 fat, 2X, 4.9% and over 100,000 lbs. M, lifetime! A maternal sister to bull selling topped 300th Earlville at $3,000.

His 2d dam, Vee Rag Apple Hartog, breed's highest tester with 932 fat, 3X, 5.76%. Two of her sons sold $6,000 and $6,500. **3rd Dam**—967 lbs., 4y, 4.6%!

MORE OF THE GREAT ONES SELLING AT EARLVILLE — JUNE 11

TWICE N. J. CHAMPION AND HIGHEST RECORD COW SELLING IN THE EAST THIS SPRING!
— HER SON ALSO SELLS —

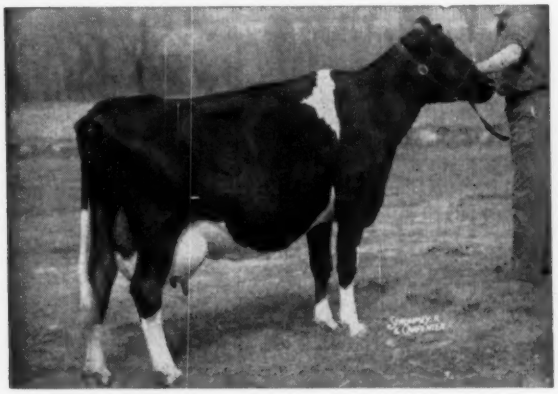

ROEFLORA COUNTESS WANDA (VG)

* HIR — 365d	5-6	2X	20550	4.7%	976
* HIR — 365d	4-4	2X	22014	4.1%	943

*** (Both New Jersey State Records)**

603 F 3y 493 at 2y 2X

She is sired by a VG-SMT son of Montvic Rag Apple Trailblazer and is out of a 601-lb., 5½y, 3.6% dam.

* **SELLS DUE IN JULY TO SIR BESS ORMSBY BURKE FOBES (GM-EX)** $21,000 Osborndale herd sire. **HER SON**
* **SELLS WITH HER** - will be ready for heavy service. He is by a "VG" twice Grand Champion grandson of Dunloggin Lochinvar Prince (GM-EX).
—Roehrich Farms, Hackettstown, N. J.

A PAIR OF LINE-BRED DUNLOGGIN FEMALES!

● Hedge Acreston Thanda (GP-83) with 725 fat, 3y, 3X — by Creston R. A. King from 718-lb., 2y dtr. of Dean R. A. Ormsby; 2d dam 788-lb. Lochinvar dtr.; 3rd dam the 878-lb. Dunloggin Adantha. Due after sale to Sovereign Cochran — **Pineyhill Farms, Washington, N. J.**

● A bred hfr. by Hedge Acreston De Ormsby out of a 619-lb., 2y, 3.9% dtr. Dean R. A. Ormsby; 2d dam the 801-lb. $2,100 Dunloggin Fond Spicy; 3rd dam 646-lb. Dunloggin Spicy Mistress. All Dunloggin and will be fresh to Wis Master Forward. **— G. A. Burdick, York, Pa.**

"CENTURION" SON SELLING — DAM AT RIGHT

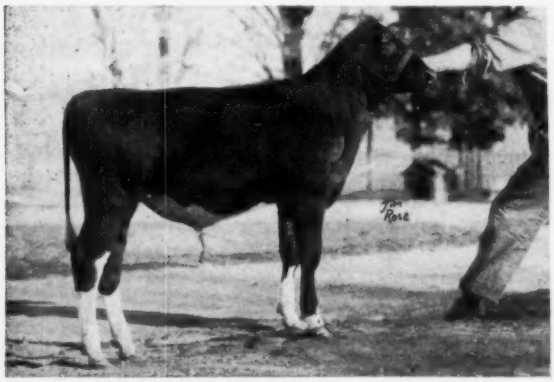

BOND HAVEN CENTURION DEAN (11-16-57)
Son of Rosafe Centurion (EX) whose daughters are milking to 100 lbs. in heifer form, and out of the 907-lb., 4.06% cow pictured at right—check your last World for dam's beautiful udder pictured. **—Bond Haven Farm**

A COUNCIL ROCK WORTHY ARISTOCRAT SON FROM THIS FAMILY IS SELLING!

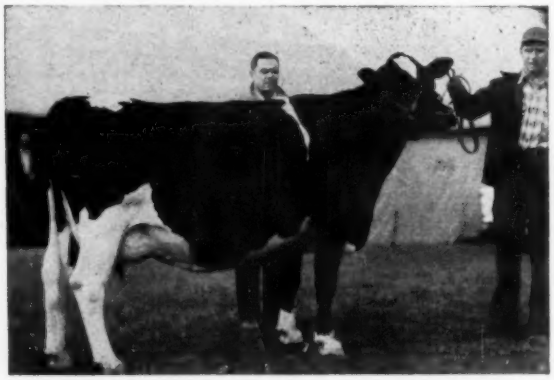

COLANTHA TOPSY VEEMAN POSCH (GP-84)
VG Fore Udder — EX Rear Udder

AR — 365d	6-10	2X	21983	4.1%	902.0

She is a paternal sister to the "EX" show winner, "Lass" and out of the "EX" 15/16 sister to "Inka" pictured below. **HER SON SELLING IS WOODBOURNE INKA TOPPER (10-11-57)**, sired by the popular **Council Rock Worthy Aristocrat** (SMT-EX-91).

HIS DAM'S DAM

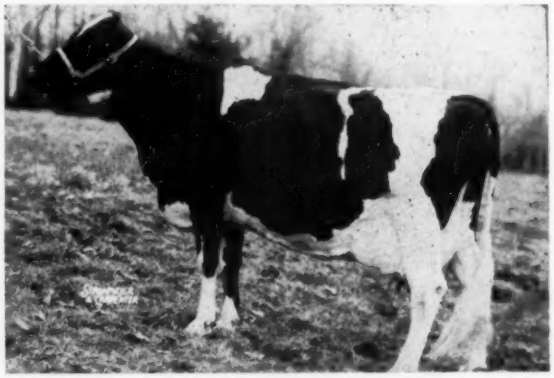

COLANTHA SYLVIA VEEMAN POSCH (EX)
Udder "EX" all the way.
15/16 sister to the great All-American "Inka." She has 645 fat at 9y, 2X—**Woodbourne, Dimock, Pa.**

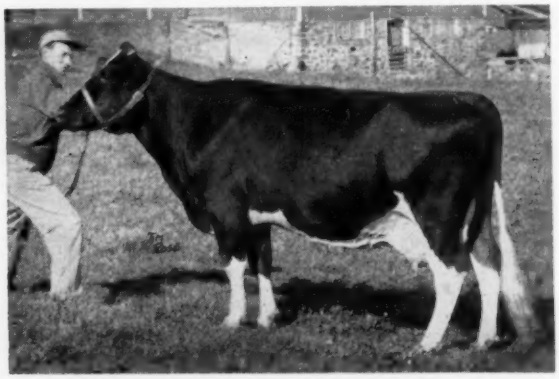

BOND HAVEN SOVEREIGN COLLEEN (VG)

365d	8y	3X	22358	4.06%	907
6 lacts.			106,288	3.97%	4224

She has three 4% dtrs. Her sire is Rowsdale R. A. Sovereign and her dam is a 726-lb., 2y, 4.17% dtr. of "Marksman" - the next dam "VG" with 737 fat, 2X, 3.87%.

THE SECOND HIGHEST RECORD BULL EVER SOLD AT PUBLIC SALE IN THE UNITED STATES SELLS AT EARLVILLE ON JUNE 11:

— HIS SIRE —

CULVER EMPEROR DICTATOR LEADER
Son of Clyde Hill Emperor Ormsby Rock, Gold Medal. His dam is a snappy 710-lb., 4y, 2X, dtr. of Maytag Ormsby Fobes Dictator (GM-EX), and she was a member of the 1st Get at Ind. State Fair, 1954. Three of his 4 great-grand-dams are "Excellent."

— HIS DAM —

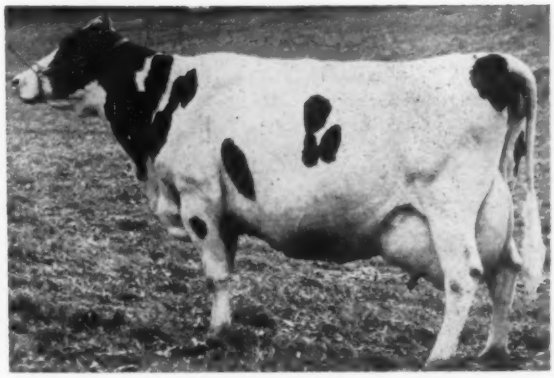

PIEBE NELL FOBES (EX)
DHIA — 365d 11-8 2X 30,293 4,58% 1388.7
Highest record ever made in Penna. and one of the highest in world history. She now has 200,757 milk including 10,000 milk in 1st 140 days at 14 years! Other outstanding recs. include 820 fat, 8y, 305d, 2X. A gr'dtr. milked 102 lbs., 2X in April!

— SELLING! —

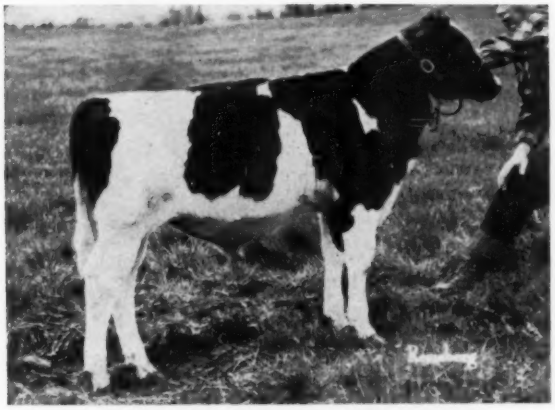

MOWRY LEADER EMPEROR (12-7-57)

A very nice individual — his dam pictured above is a most remarkable "Excellent" cow — now over 200,000 lbs. milk on 2-time and making one of her largest records at 14 years. His dam's sire, Lauxmont Ambrose Convincer, is bred very much like famed Lauxmont Safemaster Prospector.

His sire, also pictured above, is a straight, strong bull out of one of the great daughters of Maytag Ormsby Fobes Dictator. A 90% sister to the sire is "EX" and was All-American 3-year-old, 1956.

THIS IS THE HIGHEST RECORD BULL EVER OFFERED AT PUBLIC SALE IN THE U. S. WITH THE SINGLE EXCEPTION OF CARNATION ORMSBY SIR BESSIE (SON OF CARNATION ORMSBY BUTTER KING, 1402 FAT, (4X) WHO SOLD OVER TWENTY YEARS AGO.

—MOWRY FARMS, ROARING SPRING, PENNA.

NEVER BEFORE SUCH A TREMENDOUS HERD SIRE OPPORTUNITY!

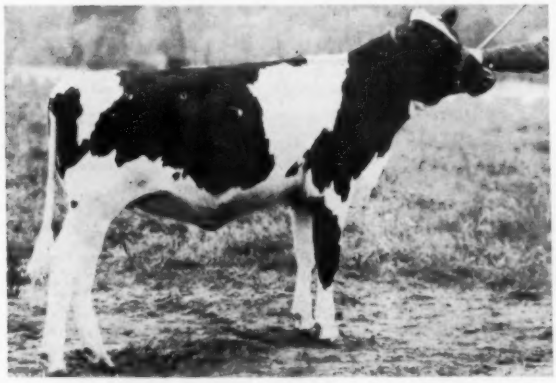

CARNATION WINIE CHARMER (7-10-57)
Dtr. of Frasea Ideal Pilot (GM-VG), her paternal brother also selling. Her "VG" 528-lb., 2y, 3X dam is by Carnation Homestead Revelation and has 830-lb. full sister. 2d dam 897 fat by Carnation Governor Imperial. 3rd dam has 886 fat.—**Carnation**

★ Four of The Greatest Young Heifers Ever Sold in Any Sale. ★

** **Carnation Skylark Lady Spoff (6-22-57)** is by Carnation Homestead Revelation (GM-EX) out of a dtr. of Carnation Ensign that has 148,404 milk in lifetime with individual recs. to 838 fat — and presently has 718 fat in 1st 249 days at 10 years (could be 1000 lbs. this time!). Her 2d dam is a dtr. of Governor of Carnation with 513 fat, 4% and she has two full sisters 1029 and 1108 fat. Her 3rd dam is former World Champion, Carnation Hello Spofford with 1067 fat, 4.1%!—**Carnation Milk Farms**

****Heifer Calf** born Nov. 11, 1957. By Sovereign Cochran (GM-VG) from "VG" dtr. of Card Farm Korndyke Rag Apple with 720, 761, 798, 818, 821, and 869 lbs. fat, all 2X. —**J. N. Earnshaw & A. O. Clink, Dimock, Pa.**

** **Pabst Duchess Lucy** (11-26-57) is by Pabst Leader Duke from a "VG" 813-lb., 4y, 3.8% dtr. of Pabst Comet; 2d dam a "VG" 788-lb., 2y dtr. of Pabst Roamer; 3rd dam 968 fat, 4y, 3.6% by Pabst Confident. Her sire pictured elsewhere. —**Pabst-Knutson.**

"Super-Dupers" Selling at Earlville on Wednesday, June 11

— SELLING —

A. B. R. FRANCES BELLE (GP-84-2y)
HIR — 365d 2-5 2X 14806 3.8% 563.0
Dtr. of the great Amcana Bellringer from a tremendous cow family. Will be fresh to Winterthur Zeus Fobes Crescent (SMP-89). **—S. B. ROBERTS & SONS, PORT JERVIS, N. Y.**

— SELLING —

MILLER ACRES ROAMER QUEEN (GP)
(Photo taken when dry)
HIR — 351d 4-1 3X 20162 3.5% 713
An udder that will please. By Pabst Roamer (GM-EX) from Creston R. A. King dtr.; next dam by Dunloggin Victor.
—WISNER FARMS, WARWICK, N. Y.

— HER MATERNAL GR'DTR SELLS —

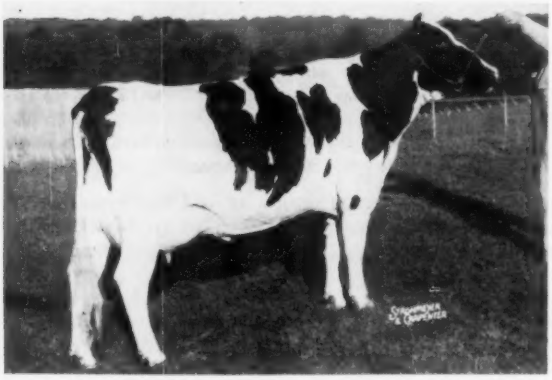

HICKORYVALE DELLA RAE (EX)
365d 7y 2X 21453 3.6% 781.8
1st Aged Cow and Best Udder, Md., 1951.
A Curtiss Candy Della Lad dtr. from a "VG" dtr. of Dunloggin Progressor. Her "EX" dtr. by Pond Gate Beau Brummel was 1st 4y, Md. State Fair, 1953 and made 652 fat, 2X. **It is a bred heifer out of her "EX" dtr. and by Heiengeorge Master Admiral that sells.** Heifer is due in July to Rosafe Trustee, and her three nearest dams are "EX." — **HICKORYVALE, MD.**

— HER DAUGHTER SELLS —

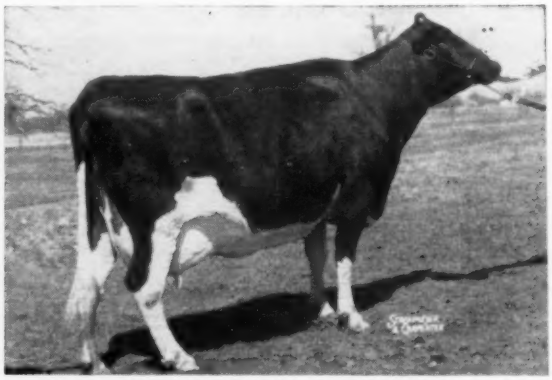

PINEHURST ADMIRAL JUNE (VG)
327d 3y 2X 13446 4.0% 540.8
Dtr. of Pabst Roamer Sir Admiral from a "VG" 766-lb., 2X, 4.1% dam. **HER DTR. SELLING IS A BRED HEIFER BY ADMIRAL COMET 21st (EX).** The heifer is due in July to a paternal brother to "Maestro" out of an "EX" 1055-lb. dam.
—PINEHURST FARMS, SHEBOYGAN FALLS, WIS.

An 879-lb., 2X, 4y, Gr'dtr. of "Treasure Model!"
A great young cow — 879F 17320M 4y 2X 5.1%. Fresh with heifer calf by Pabst King Belwayne.
— GLENN HARVEY, EARLVILLE, N. Y.

SELLS

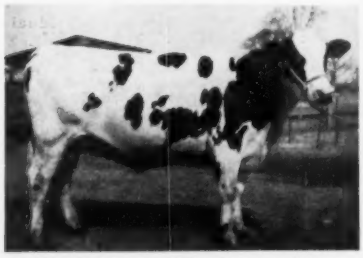

VERNVALE PEARL PAM BURKE
(9-24-55)
Dtr. of Freehall Lochinvar Burke from a 901-lb. fat dtr. of Winterthur Dad Posch Boast Ocanok. Due June 20 to **959-lb. sire — VERNVALE, WARWICK, N. Y.**

SELLS

BURKE CURTISS CANDY SEGIS
1st 4y, Cortland B & W, 1957.
324d 4y 2X 15160 M 506.0 F
By Curtiss Candy Deen Harry from 630-lb., 2X dtr. of Dunloggin X Afton. Due sale time. **— HARRY UNDERWOOD, LITTLE YORK**

HER DTR. SELLS

POSCH AAGGIE FOBES (VG)
HT — 355d 10y 2X 20166 3.8% 770
Her dtr. by Curtiss Candy Deen Superb (EX) sells due in July with 1st calf to Hamaret-bred bull. A lovely strong heifer. **— LEONARD DE GROAT, LYONS, N. Y.**

A GREAT SON AND SENSATIONAL DTR. SELL!

PABST LEADER DUKE (VG)

Pabst Herd Sire by Wis Leader (GM-EX). Maternal brother to Harden's great "Duke." His beautiful individual son selling is pictured on another page. **HIS DTR. SELLING IS A NOVEMBER HEIFER CALF!** The calf's dam is Pabst Comet Lucy (VG) 813-lb., 4y, 3X, 3.8% dtr. of Pabst Comet; 2d dam a "VG" Pabst Roamer dtr. with 788 fat, 2y, 3X, 3.8%; 3rd dam by Pabst Confident has 968 fat and 26683 milk, 4y, 3X. **WHAT A PEDIGREE!**

—PABST-KNUTSON

● Bred hfr. by **Hilltop Transmitter Dauntless** (proven 522 fat, 4%) from a 625-lb., 2X, 4% dam; 2d dam 135,897 milk; 3rd dam 181,391 milk! Due sale time to Butterfly Prince Vedict-Var. — W. W. PHILLIPS, N. J.

● Bred hfr. by **Cashman Graceful Pabst** from 499-lb. dam, next two dams VG. Real Dunloggin pedigree and due sale time to "Gracious Master" son. — RIVERLEA FARM (ORTON)

*** * * STARS * * ***

— Note the Unusual Number of Great Sires —

● A bred hfr. by **Council Rock Worthy Aristocrat (E)** from 723-lb., 4.2% dam that has nearly 100,000 milk. Two 100% sisters over 500 fat, 2y, 2X, 4%. Due after sale to Pabst Reburke Duke — HILL BROS., SPENCERPORT

● A bred hfr. by **Rosafe Centurion (E)** from 633-lb., 3y dtr. of "Marksman"; 2d dam "EX" 663-lb., 4y dtr. of Montvic Pathfinder; 3rd dam "VG" brood cow, Vera D. Tensen, 704 fat. — GLENAFTON FARMS (CANADA)

● Bred hfr. by **Curtiss Candy Dandy George** from "VG" 610-lb., 3y, 2X, 4.4% dam; 2d dam 833 lbs., 4%, 3rd dam 769 lbs., 4.7%. Due June 23 to Dunloggin Plus, own Woodmaster son. — BROAD ROCK (MASS.)

● Bred hfr. by **Lyon Brook Wallie Queen (E)** from a "VG" 579-lb., 2y, 2X dtr. of a 744-lb., 2X "Prospector" dtr. Due late June to Budd Farm Top Notch. — A. MEEK.

● Bred hfr. by **Marshline Raven Ranger (VG)** from a 624-lb., 2y, 2X, 4% dam; 2d dam "VG" 656 lbs., 4.27%; 3rd dam "Rebecca" and 4th dam "Blossom" herself. Due Aug. to Brigeen bull. — KENT E. WHIPPLE.

● Bred hfr. by **Oakcrest Edna Walker Lad** from 753-lb., 2X, 3.6% dam — due Sept. to son of Oakcrest Sensation Roburke Lad. — LAURENCE McNEIL, ARGYLE, N. Y.

● Bred hfr. by **Cochran Sovereign Antonio** from VG-86 pt. dam that has 601 fat, 4½y, 2X. Due Oct. to Cochran General son. —GENERAL COCHRAN FARM.

● Bred hfr. by **Osborndale Sir Michael Fobes** from a Carnation-bred dam that has 514 fat and gave 77.5 last month for tester! Bred to a beautiful show son of Cochran General (watch for his picture in catalog!) — THEODORE BECK, MILFORD, N. Y.

● A dtr. of **Winterthur Zeus Burke Champion (GM-VG)** with 648 fat, 15322 milk, 3y, 2X, 4.2% — her dam 612 fat, 2X. Will be fresh to Zeldenrust Duke. — KINGSTEAD FARMS (MD.)

● A dtr. of **Ravenglen Creation (GM-EX)** Class. GP-84 with 526 fat, 2y, 2X, 4.2% (SA) from a dtr. of 1083-lb. fat cow. Due June 30 to Mister Prince. — ELMWOOD FARMS (ILL.)

● A dtr. of **Hurlwood Conqueror (GM)** with 460 fat, only 288d, 3y, 2X. Will be fresh — and she is nice.—R. L. McCLENNING, SMITHS BASIN

● A dtr. of **Freehall Lochinvar Burke** with 670 fat, 18945 milk, 3y, 2X — due late June to her sire. — VERNVALE FARM, WARWICK.

● A dtr. of **Meadow Springs Follow On Laird (GM-89).** She is GP-84-2y and has 458 fat, 2½y, 2X, 3.6%. A very promising heifer, will be fresh to Skokie Golden Woodmaster. — HALLCREST FARMS

● A GP-83 pt. **Cochran Sovereign Royal** dtr. with 567 fat, 4y, 3X — will be fresh to Sovereign Cochran son—DUTCH CORNER FARM, E. SPRINGFIELD.

● A beautiful uddered 450-lb., 2y, 2X grdtr. of Pabst Burke Pilot—GEORGE WUNDER, LYONS

● A dtr. of **Broad Rock Gracious Governor (E)** with 592 fat, 5½y, 2X, 3.9%; dam VG 900-lb., 4.7% dtr. of Dun. Gracious Master; 2d dam Dunloggin Pica; 3rd dam Dunloggin Duchess Belle; directly back to New Year Belle. Due July to own son of Woodmaster. — BROAD ROCK (MASS.)

● A dtr. of **Roeland Reflection Sovereign (E)** with 515 fat, 2y, 2X, 3.9% — dam 102,358 milk; due middle of June to Smithcroft Snowball Rocket (E). Res. All-Am. Aged Bull, 1957. Also two top bred hfrs. — CLAS CARLING (CANADA)

● A "VG" dtr. of **NJES Chief Fashion Ovation "E"** with 677 fat, 4½y, 2X, 4.3% — will be fresh to Amcana Bellringer! — W. W. PHILLIPS (N. J.)

● A dtr. of **Posch R. A. Bonheur** with 671 fat and 16369 milk, 5y, 2X, 4.1%. 1st 3y, Lowville Fair. Due sale time to Athlone Admiral Monarch. — ALSON D. WELLER & SON, LOWVILLE

● A **Sandy Flat Poestenkill Inka** dtr. with 601 fat, 3y, 2X, 4.1% sells due right at sale time. — ROUNDS BROS., GREENE

● A 532-lb. fat dtr. of Fineview Fobes Governor from 643-lb. dam. — EDW. R. DAVIE, STANLEY

Send For Your Catalog Today - Note Great Sires Represented - See Over For Data on June 12 Sale!

R. AUSTIN BACKUS SALE MANAGER **MEXICO, N. Y.**

125 Registered Holsteins Selling in The

346th EARLVILLE SALE—THURSDAY, JUNE 12

Mostly Bang's Certified, All T. B. Acc., Nearly All Vacc. Blood and T. B. Tested Within 30ds.
Mastitis Tested and Examined for Pregnancy

This Sale Features Complete Milking Herd Dispersal Of Charles Buchanan Cortland

30 MILKING AGE FEMALES — VAST MAJORITY DUE IN THE FALL

Mr. Buchanan founded his herd in 1932 on 4-H calves, no females have been purchased since 1936. The very best available sires have been used—and the herd has been on continuous DHIA testing.

Selling in the Herd!

4 from 608 to 664 lbs. of fat, 2X
6 from 551 to 596 lbs. of fat, 2X
9 from 400 to 499 lbs. of fat, 2X
Many more now on test with 1st calf!

Herd is Certified, all tests will be up-to-date and they will be eligible for shipment anywhere.

Daughters of These Sires Sell!

- 8 by **Osborndale Rag Apple Royal,** son of Clyde Hill Royal from 710-lb. dam.
- 5 by **Bond Haven R. A. Esquire (VG-89),** son of "Marksman" from 1117-lb. dam.
- 4 by **Brackel Farm Montvic P F Hale,** 4% proven.
- 3 by **Hays Rag Apple Climax,** son of Alcartra Gerben, 1409 F.
- 3 by **Bond Haven R. A. Vanguard,** 4% proven.
- 2 by **Glenafton R. A. Historian,** $20,000 bull.

— SELLS —

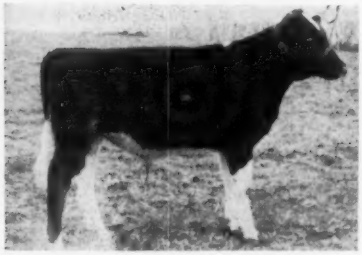

KINGSTEAD GOLDEN CHAMPION (4-27-57)
ALL 7 nearest sires are GM. Believed only such bull in the world.
By Winterthur Zeus Burke Champion from 541-lb., 2y, 2X, 4% dam; 2d dam 750 fat, 2X.—**Kingstead, Md.**

— SELLS —

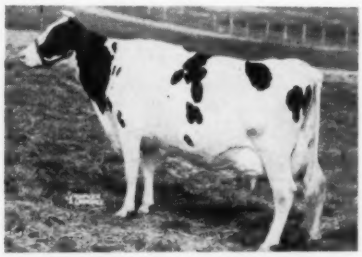

CVSIDE RAG APPLE PAT (GP-83)
353d 5y 2X 12810 3.74% 479
Sired by a Pathfinder-bred sire and from a Rag Apple-bred dam. Will be fresh to Sovereign Cochran (GM-VG). —**Pineyhill Farms, N. J.**

— HER SON SELLS —

HALLCREST ADMIRAL SADIE (EX)
5-1 313d 2X 14,390 3.63 521
Hon. Ment. Jr. All-Am. Aged Cow Res. Grand, 4-H, N. Y. S. F. '57. Her year old son by Meadow Springs Follow On Laird (VG-GM) sells.
— **Hallcrest Farms, N. Y.**

"Linda Lee's" Son by "Duke" Sells!

"LINDA LEE" and "LINDA"
"Linda Lee" is "EX," now has 1024 F, 3X, 3.9%—one of New York's all-time great show cows—her son (selling) by Pabst Reburke Duke was born Apr. 6, 1954. It is expected two or three of his dtrs. will sell. A great pedigree—make provisions so you can buy him. He should be used.—**Dr. Jos. J. Sullivan, Johnson City**

* * HEADLINERS OF THE JUNE 12TH SALE! * *

- A 611-lb., 2X, 4% fat cow that was 7th Best Udder at Syracuse, and her son was twice 2d at Syracuse.—**Alson D. Weller & Son**
- A 546-lb. 5-year-old from a 595-lb. dtr. of Sir Bess Ormsby Fobes Dean.—**Edw. B. McClenning, Smiths Basin.**
- A 511-lb., 3y, 2X, 3.7% Mallary Monitor dtr. sells with her bred hfr. dtr. by Gray View Burke Symbolic — both due sale time or before.—**Harold Thomas, New Hartford.**
- A service son of Marshline Raven Ranger from "VG" 653-lb., 2X, 4.1% dam, 2d dam full sister to "Blossom!"—**Kent Whipple.**
- August, 1957 son of Abbekerk Elmcroft R. A. (VG-SMT) from a high record "Polkadot" cow.—**David J. Roberts.**
- Two good bred hfrs., one by Sir Ormsby Alice himself! and two good service bulls.—**Northend Farm, Williamsburg, Mass.**
- A son of Osborndale Sir Fobes Debonair from a 709-lb., 6y, 2X dam; also a good bred heifer.—**Ivan D. Hirt, New Woodstock, N. Y.**
- A son of Winterthur Zeus Victor Ilex (E) from a nearly 600-lb., 2X dam. —**Leonard De Groat, Lyons, N. Y.**

PLAN TO ATTEND THE EARLVILLE SUPER-DUPER SALE ON WED., JUNE 11 . . . THE REGULAR 346TH EARLVILLE SALE ON THURS., JUNE 12 . . . AND THE BREEZY ACRES DISPERSAL AT HOBART, N. Y., ON SATURDAY OF THE SAME WEEK . . . JUNE 14!

R. AUSTIN BACKUS, Inc. Sale Managers MEXICO, N. Y.

Carnation is Consigning an Outstanding Bull and Two Top Heifers to the

Earlville Sale — Earlville, New York, June 11

— SELLING —

← CARNATION IDEAL EXCELLENCE

Born November 26, 1957

His sire Frasea Ideal Pilot "V.G." is Gold Medal with an average of 85 points on his first 25 classified daughters. 21 daughters average 15,438 lbs. of milk, 577 lbs. of fat 3.7%, on 2X 305 day M. E. basis.

His dam is a "Very Good" daughter of Governor of Carnation with a top record of 966.1 lbs. of fat and from the great Parthenea family.

Here is a great herd sire prospect.

ONE OF THE HEIFERS SELLING

← CARNATION WINNIE CHARMER

Born July 10, 1957

She is a daughter of Frasea Ideal Pilot from a "Very Good", daughter of "Excellent" Gold Medal Carnation Homestead Revelation. Her dam is a three-quarter sister to the sensational Carnation Profile now in service at Tri-State Breeders Coop.

A lovely heifer with a most constructive pedigree.

Also Selling —

CARNATION SKYLARK LADY SPOFF

Born June 22, 1957

An own daughter of Carnation Homestead Revelation from a daughter of Carnation Ensign from the heavy producing, long lived Spofford family. Her "Good Plus" dam has a fine string of year after year production records and now has 18,825 lbs. of milk 718.5 lbs. of fat in 249 days on her current lactation. We can recommend her to anyone.

Write for pedigrees and pictures

Carnation Milk Farms

CARNATION MILK FARMS

DEPT. S-2

Carnation, Washington

Calf Manna FED

Chemung Follow On

Born Aug. 8, 1957

LASHBROOK PEARL ORMSBY
She appears 5 times in Follow On's pedigree.

LAUXMONT RAG APPLE LUCINDA
One of the breed's great brood cows

The nine females pictured appear in Chemung Follow On's immediate pedigree.

HIS "GM" SIRE

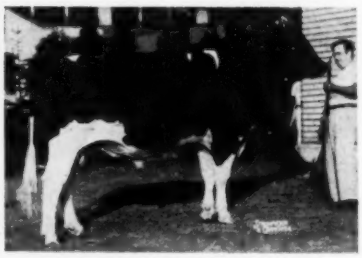

MEADOW SPRINGS FOLLOW ON LAIRD, VG-GM

HIR Proof:

12 daus.	14,096	3.73	526
12 dams	14,190	3.43	486
	—94	+.30	+40

17 class. daus. ave. 83.1%. Sire of Jr. All-Am. 3-yr-old '57. Sire of 2nd "Get" N. Y. S. F. '57. Dtr. topped Special Dean Earlville.

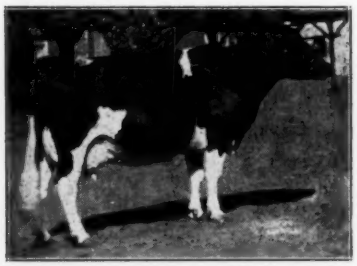

LASHBROOK PEARL ORMSBY 2D
A daughter of Lashbrook Pearl Ormsby and the dam of Golden Cross.

LAUXMONT ADMIRAL LUCINDA (EX)
Full sister to Lauxmont Admiral Lucifer (VG-SMP)

HIS "EX" DAM

DUNLOGGIN GOLDEN SEGIS
(at 13 yrs.) Excellent

365d	4y	3X	23,351	3.7	866.8
350d	10½y	3X	23,163	3.6	833.6
365d	8y	2X	17,780	3.6	643.9
360d	9y	2X	18,521	3.5	642.9
365d	6½y	2X	16,473	3.7	604.5

Lifetime total right at 175,000 milk.

5 Daughters

Hedge Adean Pearl (VG)					
365d	3½y	3X	22,372	4.3	959
Hedge Adean Silvan					
365d	5y	3X	22,938	4.0	923
Hedge Adean Jewel					
365d	6y	3X	22,112	3.9	866
Hedge Adean Ruby					
365d	27m	3X	20,484	3.6	745
Hedge Acreston Nugget					
365d	4½y	3X	20,800	3.6	755
310d	5-11	2X	18,115	3.9	711.8

DUNLOGGIN FOND SEGIS
Follow On's 969-lb. maternal granddam.

DUNLOGGIN ORMSBY SEGIS (VG)
A paternal sister to Dunloggin Follow On.

GLENCLIFF M B B VERNON SEGIS
A daughter of Marathon Bess Burke.

DUNLOGGIN MISTRESS QUEEN (EX)
Sold for $10,000

Chemung Farms ◆ Chemung, N. Y.

Selling In The Earlville Super-Duper

Chemung Follow On is a nice type dark colored bull with a pedigree great enough to head any herd. It is only because we have his maternal brother in service that we said yes to Horace Backus when he asked for him for the Super Duper. See him at Earlville on June 11th. You will like him.

DUNLOGGIN FOLLOW ON 742938
"Very Good"
51 A R daughters
2 with 868 and 998 fat
5 from 709 to 756 fat
40 Herd Test daughters
5 from 708 to 767 fat
Daughters include:
North Star Frances Waynette
11y 365d 3X 23,026 4.4 998.2
North Star Bad Bettina
9½y 365 3X 24,079 3.6 868.4

LAUXMONT L ADCINDA (GP) 2482700

5½y	365	2X	16,870	4.4	755.9
3y	345	2X	13,032	4.4	563.8
4y	330	2X	13,207	4.2	552.8
7y	343	2X	12,408	4.1	547.0

Over 125,000 milk and still producing and reproducing in the Elloc herd.
Maternal and three-quarter sister to Helengeorge Master Admiral.
$10,000 Gold Medal Sire
Sold for $1325 at 9 yrs.

Lauxmont L Adcinda udder at 13 years of age

DUNLOGGIN GOLDEN CROSS 793004
Very Good
Sold for $5,600 at Dunloggin.
27 A R Daughters
2 with 1046 and 1175 lbs.
2 with 810 and 866 lbs.
3 with 728, 735 and 736 lbs.
13 from 508 to 687 lbs.
39 H T Daughters
3 with 810, 866 and 907 lbs.
5 from 619 to 736 lbs.
21 from 501 to 599 lbs.
His daughters include—
C. C. Proud Sally 7y 1175.90
Milk 3X 4.0% 29299.00
Dun. Gold. Prin. 7y 1046.80
Milk 3X 4.2% 24642.00
Dun. Gold. Fran. 6½y 907.40
Milk 3X 4.5% 20309.00
Dun. Gold Segis 4y 866.80
Milk 3X 3.7% 23351.00
Willow. Gold. Oriole 4y 810.60
Milk 3X 3.7% 21913.00

DUNLOGGIN FOND SEGIS 2063518
Sold for $1,350 in the Dunloggin Dispersal.
Fat 365d 11y 969.60
Milk 3X 3.6% 27219.00
Fat 365d 5½y 804.40
Milk 3X 3.9% 20761.00
2 A R Daughters
Dun. Golden Segis 4y 866.80
Milk 3X 3.7% 23351.00
Dun. Var Segis 4½y 678.00
Milk 3X 3.6% 19065.00

ADMIRAL ORMSBY FOBES AGAIN
Sire 1st "Get" Md. State Fair
40 A R daughters
1 with 1019 fat 4.0% 3X
5 from 805 to 888 lbs.
3 from 744 to 786 lbs.
21 Herd Test daughters
Sire of Dunloggin Adeen (EX) with 1019 fat, dam of 7 sons including Dun. Deen Var.

PIETERTJE COLANTHA MOOIE

7y	365	3X	24,952	3.8	938.8
(Former Md. State Record)					
6y	365	4X	25,782	3.5	899.1
7y	305	3X	23,268	3.7	868.6
(Former World Record)					

LAUXMASTER 820083
13 A R daughter
59 Herd Test daughters to 752 fat
Full brother to Dun. Conf. Queen, 715 fat 2½y 4.0%.

LAUXMONT ADMIRAL LUCINDA (EX)

8-11	365	3X	19,963	4.3	859.0
10-1	318	2X	16,541	4.2	686.6
11-2	346	2X	15,701	4.2	663.9
12-4	363	2X	15,705	4.4	696.5

Dam of
Helengeorge Master Admiral
Famous $10,000 Gold Medal Sire
Full sister to
Lauxmont Admiral Lucifer (VG-SMP) who has 315 classified daughters averaging 80.6 points.

DUNLOGGIN WOODMASTER 667915
Gold Medal Sire
Grand Champ., East. Sts. '38.
62 A R Daughters
7 from 1012 to 1168 lbs.
5 from 951 to 994 lbs.
6 from 809 to 891 lbs.
16 from 707 to 785 lbs.
10 from 602 to 684 lbs.
12 from 508 to 599 lbs.
His 59 offspring averaged $2587 in the Dunloggin Dispersal.

LASHBROOK PEARL ORMSBY 2d 1263150
2d Aged Cow, Md. St F. 1937
3d Aged Cow, Can. Royal, 1937
365d 9y 4X 25649 3.9 1006.3
305d 9y 4X 22665 3.9 876.8
365d 7½y 4X 22111 3.6 800.5
1 with 725 lbs., 4½y, 3X, 3.8%
1 with 630 lbs., 4½y, 4X

DUNLOGGIN FOND MEMORY 751640
Sold for $5,600 at Dunloggin
51 A R Daughters
3 with 801, 909 & 969 lbs.
4 from 734 to 783 lbs.
16 from 606 to 699 lbs.
8 from 517 to 572 lbs.
52 HT Daughters
8 from 707 to 801 lbs.
15 from 606 to 689 lbs.
11 from 519 to 599 lbs.
Full sister has 1062 lbs., 3X, 4.4% and sold for $10,000.

DUNLOGGIN ORMSBY SEGIS 1897962
Very Good
Sold for $2,500 at Dunloggin.
Fat 365d 4½y 818.00
Milk 3X 3.7% 21909.00
Fat 305d 4y 640.10
Milk 3X 3.7% 17322.00
Carried calf 230 days.
1 A R Daughter—
959 lbs., 3X, 3.6%
Daughter sold for $4,500 in the 1946 Curtiss Candy Classic.

AMBASSADOR DELLA FOBES 412018
A R daughters to 830 fat
5 proven sons
Son of Princess Della

MERCEDES ORMSBY AAGGIE 892323
6½y 365 4X 27,596 978.4
5½y 365 4X 26,519 889.7

PIETERTJE ORMSBY MERCEDES DELLA 217269
50 A R daughters to 1001 fat
Son of Sir P O M 37th and the 870-lb. Princess Della.

COLANTHA CHANGELING MOOIE 436516
5y 365 4X 21,814 4.0 874.4
2 A R Daughters; 1 with 938 fat

DUNLOGGIN CONFIDENT 703318
A R daughters to 877 fat
Son of Dun. Woodmaster (GM) and Piet. Homestead Belle.

DUNLOGGIN MISTRESS QUEEN 1740707
"Excellent" — Sold for $10,000
6y 365d 3X 21,776 3.9 858.5
Other records of 629, 754 and 764 fat.
Dam of 7 sons including Dun. King Var.

ADMIRAL LAUXMONT 696612
Silver Medal Prod. Sire
A R daughters to 1120, 1025 and 950 fat.
Full brother to Dun. Standard (VG-SMP). Paternal brother to Dun. Follow On.

LAUXMONT RAG APPLE LUCINDA 1920953
5y 365 3X 22,150 4.0 883.7
Grand Champion Show Cow.

BESS BURKE ORMSBY LAD 491950
9 Herd Test Daughters ave.:
Mature 3X Basis:
Fat 365d M.E. 474.00
Milk 3X 13890.00

LASHBROOK PEARL ORMSBY 894462
365d 5½y 4X 24946 3.9% 971.4
365d 11½y 3X 24024 3.8% 921.8
2 A R Daughters with 747 and 1006 lbs.

DEAN COLANTHA SEGIS ORMSBY 432015
23 A R Daughters
4 from 820 to 1006 lbs.
6 from 703 to 767 lbs.
11 from 509 to 694 lbs.

LASHBROOK PEARL ORMSBY 894462
365d 5½y 4X 24946 3.9% 971.4
365d 11½y 3X 24024 3.8% 921.8
2 A R Daughters
With 747 and 1006 lbs.

DUNLOGGIN WOODMASTER 667915
Gold Medal Sire
Grand Champ., East. States, '38
62 A R Daughters
7 from 1012 to 1168 lbs.

DUNLOGGIN ELENORA 1521715
Three times All-American.
365d 7½y 3X 23524 4.0% 951.8
4 Tested Daughters
3 with 714, 749 and 1062 lbs.

ADMIRAL ORMSBY FOBES AGAIN 640078
Sire, 1st Get, Md. Fair, 1936
40 A R Daughters
1 with 1019 lbs., 6y, 3X, 4%
5 from 805 to 888 lbs.

GLENCLIFF M B B VERNON SEGIS 1173755
2d Aged Cow, National Show, 1936.
Gr. Champ., Md. St. Fair, '37.
365d 5y 3X 21856 3.8% 830.8
2 A R Daughters to 818 lbs.

David R. Monell

A Son and A Daughter of "Centurion" To The Earlville "Super-Duper" — June-11

— THE SON SELLING —

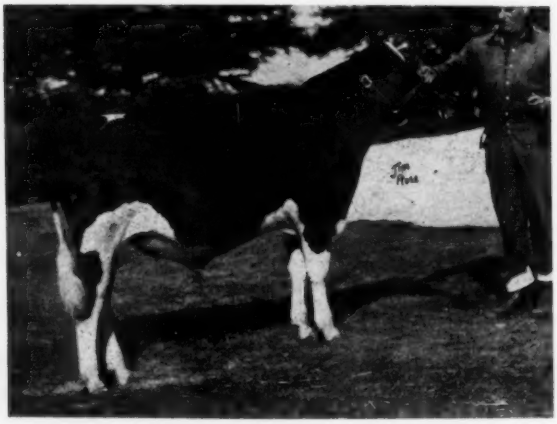

The Son Is

GLENAFTON RAG APPLE SOUVENIR

He was born May 1, 1957.

He is full brother to Glenafton Royal, $1800 bull in the 1955 National Sale. The best record of three nearest dams ave.: **19,810M 4.37% 897 F.**

His dam is GP daughter of Montvic R. A. Marksman with **four** records over 800 F. - 826, 853, 855 and 871-lbs. testing from 4.65% to 4.86%. Her lifetime total, 100,907M 4.74% - A full sister to the dam has 1040 F. 2X 4.9%.

His maternal granddam, pictured below, is the highest testing cow of the breed.

SIRE OF BULL AND HEIFER

ROSAFE CENTURION (EX)
Son of Inka Supreme Reflection from Glenvue Nettie Jemima. His first 9 daus. have from 496 to 726 F. — 25 classified daus. (all heifers) rate 92% GP and better. Two All-Can, 1 Res. progeny.

— THE TWO GRANDDAMS OF "SOUVENIR" —

GLENVUE NETTIE JEMIMA (EX)

7y	305d	3X	20587	3.80	782.0
8y	300d	3X	19534	3.85	752.0
9y	323d	3X	24012	3.64	873.0
10y	363d	3X	23299	3.64	849.0

Highest record All-Can. aged cow. Now nearing 200,000-lbs. M., life. Dam of 3 Ex. sons.

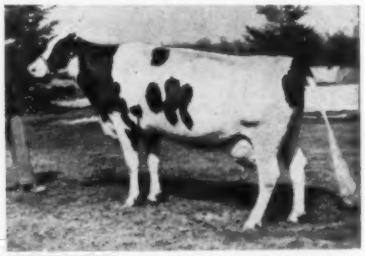

VEE RAG APPLE HARTOG (GP)

365d	7y	3X	17,747	5.34%	947
365d	5y	3X	16,169	5.76%	932
365d	8y	3X	17,987	5.06%	910

Dau. of Montvic Chieftain 7th from 976-lb. twin sister to former Nat. Champion.

SERVICE SIRE ON "NETTIE"

ROSAFE SIGNET
Son of ABC Refl. Sovereign from the EX Glenvue Nettie Jemima.

THE "CENTURON" DAUGHTER SELLING IS

Glenafton Nettie L. Tensen C.

Born May 24, 1956.

She was bred Jan. 8, 1958 to Rosafe Signet (pictured left). Her 3 nearest dams ave.: milk 19382 Fat 753 Test, 3.8%. (She is is calfhood vaccinated).
From a great family-her dam, Glenafton Laurel Tensen C (GP) is a much admired cow in our herd and a fine prospect for higher grading and fine lifetime record. She has a 3-yr. old record of 633 F., 3.7%, a 4-yr. old record of 557 F., 3.72% in 305ds. and at 5-yrs., 588 F., 4% in 352 ds.

The next dam is an Excellent daughter of Montvic Pathfinder with 663 F., 4-yrs. and 634 F. at 6-yrs. while the next dam is the famous VG, Vera D. Tensen, 704 F. (she was the dam of Little Gypsy of Elmwood fame in the states).

SEE THESE TWO AT EARLVILLE, NEW YORK ON JUNE 11

J. J. E. McCAGUE
Owner

Glenafton Farm

ALLISTON, ONTARIO

MORT BUTCHERS
Herd Sup't.

Herd Certified for Bang's — Accredited for T. B., — Calfhood Vaccinated

A "Centurion" Son And Two "Fond Hope" Daughters

To The Super-Duper Sale

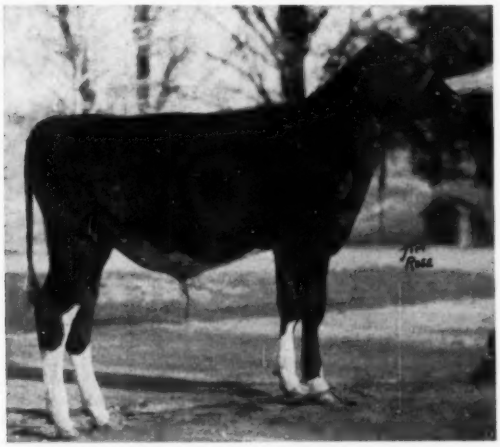

BOND HAVEN CENTURION DEAN
Born Nov. 16, 1957
Son of the EX. $10,050 Centurion from **Bond Haven Sovereign Colleen (VG)**

365d	8y	3X	22358	4.06%	907
365d	6y	3X	21380	4.06%	868
6 lactations.			106,288	3.97%	4,224

She has three 4% daus. Her sire, Rowsdale R. A. Sovereign - her dam a 726-lb. 2y., 4.17% dtr. of Marksman, next dam VG-737F-3.87%. She and her dam both have 900-lb. maternal sisters.

The 907-lb. "Centurion" son is pictured at the left. His dam is pictured on p. 10 under the "Super-Duper" advertising, May 10 issue. The best record of his three nearest dams ave. 835 F. 3.93%.

THE TWO "FOND HOPE" DAUGHTERS—

BOND HAVEN HOPE MONA E (GP)

Born Sept. 30, 1954. She has 419 F., 3.98% 365d. 2 yrs. and 373. F. in 305 das. Her dam is a Marksman daughter with 561 F. 305 ds. 4 yrs., next dam 858 F. She was bred Sept. 12, 1957 to Rosafe Centurion.

BOND HAVEN FOND HOPE JOY (GP)

Born Oct. 15, 1952. Her dam is a Marksman granddaughter with 714 F. 4.25% and the next dam a daughter of Rowsdale R. A. Sovereign with 831 F., 3.7%. Bred Sept. 18, 1957 to "Centurion."

Their sire, Spring Farm Fond Hope, is Excellent, was All-Canadian, 1949-50-51, Res. All-Can. 3-yr. old bull, 1952. Has 14 All-Can. and 11 Res. progeny. Sired 2nd sr. get at Royal 1957.

BUY THEM AT EARLVILLE, N. Y. ON JUNE 11

BOND HAVEN FARM C. J. Cerswell **Beeton, Ont.**

A "Wallie" Bred To "Top Notch"

Selling June 11th In The Earlville Super Duper

Lyon Brook Queen Prim

Born Sept. 21, 1955

Her Sire: Lyon Brook Wallie Queen (EX)

Our son of Hamaret Queen Prospector (EX-1319f), National Champion 2X producer. To date Wallie has 25 classified offspring in 9 herds and they average 83.2 pt. — only one fresh for second time. A preliminary 10 pair proof on dtrs. in 6 herds shows a dtr. level of 16,826m 3.61% and 608f, an increase over the dams of 1281m and 39f.

Her Dam: Lyon Brook Chief Pearl (VG)

362d	2-2	2X	13,565	4.3	579
365d	3y	2X	12,381	4.4	544

Starting on top 4-yr-old record this year. She is a daughter of Knollwood Chief 17th out of a 744-lb. 2X daughter of Lauxmont Safemaster Prospector (VG), the sire of Queen.

Prim is due the end of June to BUDD FARM TOP NOTCH, our son of Erindale Dunloggin Anna (EX-95), the 1487-lb. daughter of Dunloggin Duchess Anna (EX-94).

This calf will have close crosses to two of the highest record cows in the breed. She is one of the first animals bred to Top Notch to be sold at public sale.

Lyon Brook Farm

ARCHIE MEEK — NORWICH, NEW YORK

Accredited · Certified · Vaccinated

This Twice New Jersey State Champion

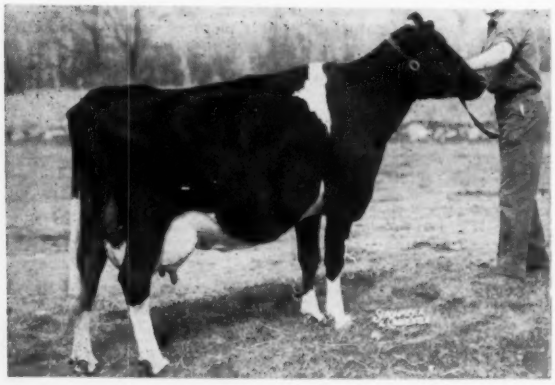

Sells With Her Son

in the

Earlville Super Duper

Roeflora Countess Wanda (VG)

HIR -	365d	5-6	2X	20550	4.7%	976
HIR -	365d	4-4	2X	22014	4.1%	943

(Both New Jersey State Records)

603 F 3y 493 at 2y 2X

SELLS DUE IN JULY TO SIR BESS ORMSBY BURKE FOBES (GM-EX) $21,000 Osborndale herd sire.

Wanda is a daughter of ROEFLORA TRAILBLAZER COUNT (VG-89-SMT), our plus proven former herd sire and a son of Montvic Rag Apple Trailblazer. She will make a great addition to any herd and the calf she is carrying is quite a herd sire prospect.

Her son, ready for heavy service, is sired by a "VG" twice Grand Champion grandson of Dunloggin Lochinvar Prince (EX-GM).

Roehrich FARMS

Hackettstown, New Jersey

Henry Roehrich
Owner

Kenneth J. Roehrich
Herd Manager

Robert H. Smith
Herdsman

Phone: Garden 5-3747

Acc. - Cert. - Vacc.

Here He Is — MOWRY LEADER EMPEROR

SELLS AT SUPER-DUPER EARLVILLE

Born December 7, 1957

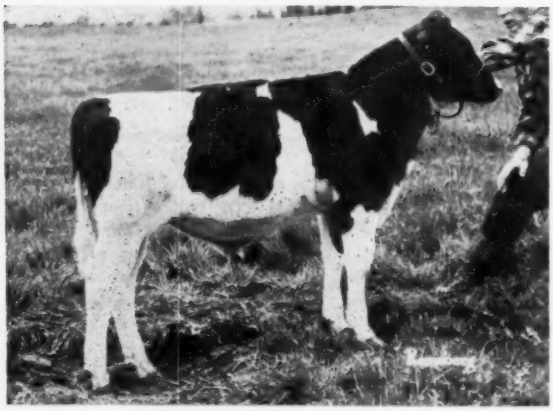

MOWRY LEADER EMPEROR

Son of our great 1388-lb., Excellent, 200,757-lb., to date, lifetime producer, Piebe Nell Fobes. He is by Culver Emperor Dictator Leader, son of the Gold Medal Clyde Hill Emperor Ormsby Rock and out of a Very Good, 710-lb. show daughter of Maytag Ormsby Fobes Dictator (EX-GM).

His sire, Culver Emperor Dictator Leader, is a paternal and 90% brother to the 1956 All-American 3-Year-Old Heifer with 655 lbs. fat, 2X, 341d, 3y. We have over 40 very promising dtrs. of Leader with the first due this summer. Three of his four great-granddams are Excellent and his 7 nearest dams ave. 19,626 M 4.0% and 787 F.

The First Son of a 1388-lb., 2X Fat Cow to be Offered at Auction in Breed History

And Is the—

Second Highest Record Bull Ever Sold in the U. S., Regardless of Times Dam Milked.

Mowry Leader Emperor has the individuality to go with his tremendous inheritance for type and production!

His dam, Piebe Nell Fobes (EX), now in her 15th year, has one of the highest records ever made in the world with: 11y8m 365d 2X 30,293 4.58% 1388.7, DHIA. Since calving in December, she has 10,000 lbs. milk in her first 140 days, and is now over the 200,000-lb., lifetime mark.

Nell has as three of her four great-grandsires, these great sires: Montvic Rag Apple Netherland (XX), King Piebe of York and General Posch. Her sire, Lauxmont Ambrose Convincer, is bred much the same as Lauxmont Safemaster Prospector.

She is a proven transmitter and has a maternal granddaughter milking 116.5 lbs. a day, 2X. (5-2-58).

Mowry Leader Emperor's dam and sire's dam ave. 23,290 M and 1049 lbs. fat, 2X!

See our ad. in the May 10 **WORLD** for more information on this rare calf.

He Can Head Any Herd Or Go Into Any Stud-Buy Him at Earlville June 11

Certified **Accredited** **HIR** **Classified**

Clarence R. and Kenneth R. Mowry

MOWRY FARMS

Roaring Spring, Pa.

TO THE EARLVILLE SALE — JUNE 11

A Son and Daughter of Pabst Leader Duke

Selling

PABST DUKE RABET 1317966
Born September 29, 1957

This young bull's dam has a 6-year-old record of 23,668 lbs. milk and 862 lbs. of fat and is on test now (2X) and has 14,967 lbs. of milk and 593 lbs. of fat in 177 days at 9 years. To date her lifetime production is 105,127 lbs. of milk, 3.8% and 4,044 lbs. of fat.

"Beauty" has two Very Good daughters and one has a 3-year-old 2X record of 616 lbs. of fat 3.8% and the other, Pabst Leader Beauty, made 508 lbs., 3.7% at 2 years on 2X. A son was 1st Prize Junior Yearling at the 1957 Pennsylvania Farm Show.

—This heifer also selling—

PABST DUCHESS LUCY 4541682

Born: 11-26-57

She is also sired by Pabst Leader Duke and note that her Very Good dam, Pabst Comet Lucy, made a 4-year-old record of 21,165 lbs. of milk 3.8% and 813 lbs. of fat. She is a daughter of the Gold Medal Sire, Pabst Comet, and her dam, Pabst Roamer Lucy, also classified "Very Good" and made 788 lbs. of fat at 2 years testing 3.8%. The next dam made 968 lbs. of fat at 4 years.

There is very good type and production back of these offspring of Pabst Leader Duke. Watch for them at Earlville.

Their sire, Pabst Leader Duke "Very Good" is a son of the Excellent Gold Medal Wis Leader from the Very Good Burke daughter, Pabst Burke Duchess with 861 lbs. of fat, 3.8%.

Leader Duke is a maternal brother to Pabst Reburke Duke, recently announced as a Gold Medal Proven Sire.

Another maternal brother, Pabst Duke, is now being proven at Pabst Farms.

His dam by "Raven"

ZARNOWSKI RAVEN BEAUTY "VG-89"

2031d	105,127 M	3.8%	4044 F

2 V. G. tested daughters
A full sister to —
Zarnowski Burke Beauty "VG-89"
Lifetime: 115,526 M 4519 F

Her dam by "Comet"

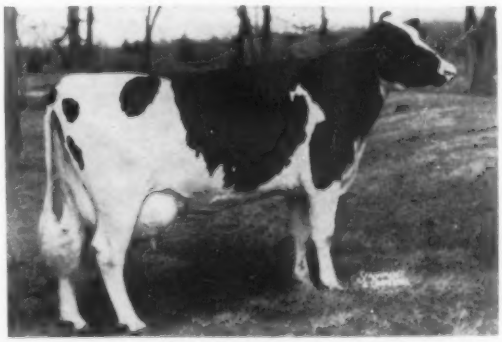

PABST COMET LUCY "VG"

365d	4y	3X	21165	3.8%	813.4
305d	3y	3X	18617	3.7%	689.6

PABST-KNUTSON Oconomowoc, Wis.

A DUNLOGGIN SUPER DUPER

Selling at ⟶

SUPER-DUPER
EARLVILLE SALE
Wednesday, June 11
Earlville, N. Y.

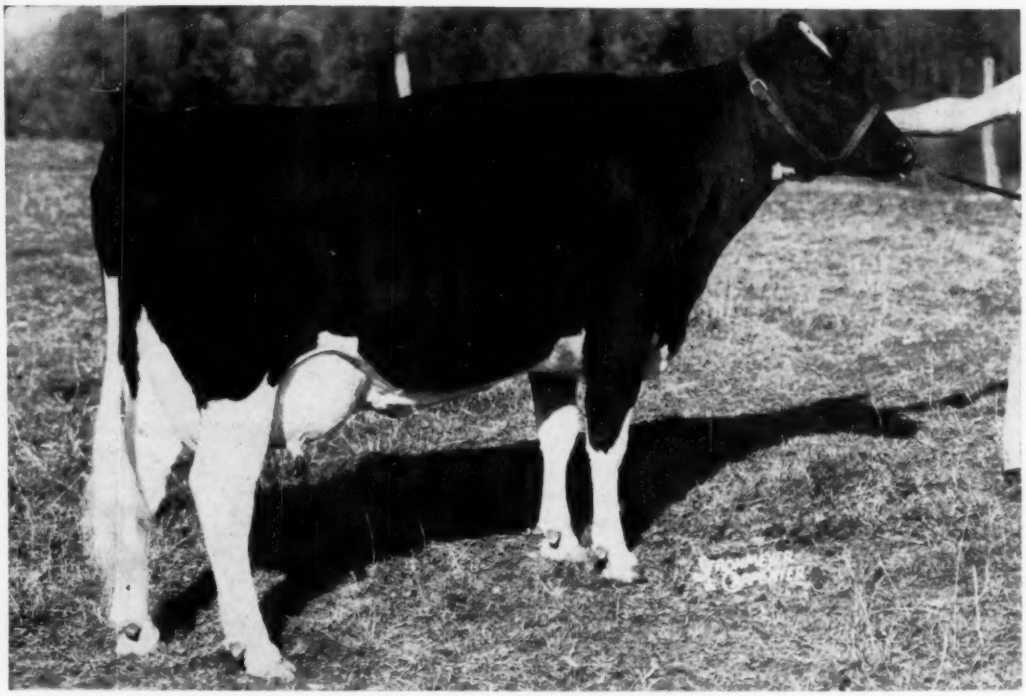

HEDGE ACRESTON THANDA

3y 4m 3X 365d 21210 M 725 F AR

This strong, well-uddered cow is a granddaughter of Dunloggin Mistress Queen out of a daughter of Dunloggin Var Antha.
She is due in late June to Sovereign Cochran - "VG" Gold Medal.
We have a lovely full sister to the calf she carries who looks like our top two-year-old for the 1958 shows.

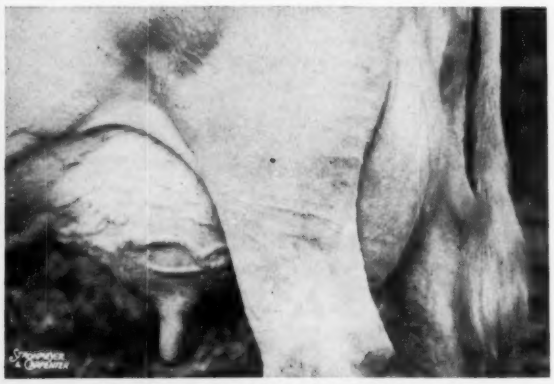

UDDER OF CV SIDE RAG APPLE PAT

Also consigned is a granddaughter of Montvic Pathfinder with the beautiful udder shown here.

Pineyhill

RD 1, WASHINGTON, NEW JERSEY

Our Daughter Of Pabst Roamer

To The Super-Duper Earlville

June 11th
Earlville
New York

Selling On June 11th

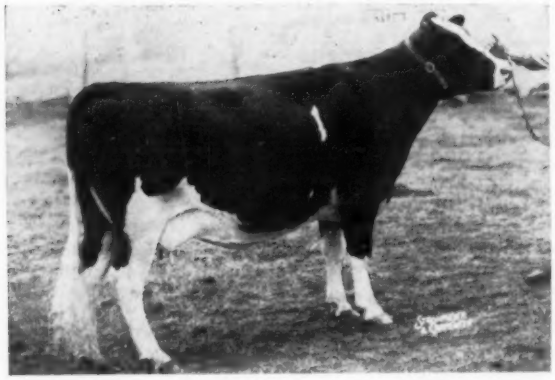

Miller Acres Roamer Queen (GP)

Born Nov. 12, 1952

5-3 365d 3X 20,792M 3.6% 758F (SA)

Queen is a daughter of Pabst Roamer (EX-GM) out of Miller Acres Queen Victoria, a daughter of Creston Rag Apple King (SMP) out of a 619-lb. daughter of Dunloggin Victor.

She is due before the sale to Curtiss Candy Flashy Curtiss (VG), son of Invincible out of Curtiss Candy Madcap Faithful (885f).

Recent Wisner Farms Records

SALLY	"GP-84"	3-7 (New York State Record)	365d	26,211 Milk	982 Fat	
NORA	"EX-91	8-2	365d	21,099 Milk	913 Fat	(SA)
LOUIE	"VG"	3-5	329d	20,385 Milk	811 Fat	
FLORA	"VG"	4-0	365d	21,550 Milk	801 Fat	
BETTS	"EX"	11-0	365d	23,749 Milk	785 Fat	
SPARK	"VG"	7-3	365d	24,510 Milk	761 Fat	(SA)
MADAMOSELLE	"GP"	8-5	343d	22,470 Milk	759 Fat	(SA)
QUEEN	"GP"	5-3	365d	20,792 Milk	758 Fat	(SA)
DOT	"GP"	4-1	351d	20,162 Milk	713 Fat	
MARY	"GP"	4-10	340d	18,843 Milk	708 Fat	
RUTH	"G-79"	7-6	298d	19,320 Milk	669 Fat	
NANCY-JANE	"VG"	11-1	365d	18,532 Milk	628 Fat	
FAYNE	"VG"	3-0	322d	16,176 Milk	587 Fat	
BEAUTY	"GP"	2-1	365d	17,110 Milk	578 Fat	
SARA	"VG"	2-2	311d	14,214 Milk	521 Fat	

This Promising Bull Calf For Sale

This nice December 1957 bull calf is out of Merriewold G R Posch Betts (EX) with 785 on 3X and 761 on 2X and making her best record this year with 11,530 milk and 385 fat in the first 131 days of her 12-yr-old lactation. She is a great-granddaughter of Dunloggin Pure Gold. The calf is sired by Curtiss Candy Proud Pilot, the Invincible son of Bellevue Pontiac Rachael (EX-887f). He is priced at $250 F. O. B. — Write or phone today.

WISNER FARMS

FAMILY OPERATED SINCE 1770
WISNER BUCKBEE & SONS - Route 1 . Warwick, N.Y.
Breeders of Registered Holsteins for over Fifty Years
Acc. - Cert. - HIR - Classified - aAa Analyzed

"Chief Fashion" — —

A Daughter — 2 Granddaughters to the Earlville Super Duper Sale

We mean **NJES Chief Fashion Ovation (EX-SMP).** The daughter is Phillson Fashionable Model (VG), selling fresh, with a record at 4-10 2X HIR of 15,849 M., 4.3%, 677 F.

The two granddaughters are both sired by **Hilltop Transmitter Dauntless 1193506,** whose first 7 unselected daughters increased milk and fat and held 4% test.

One is **Phillson Susie Transmitter** with 2-7 2X 10,414 4.47% 466.3 in 315d. Her dam (by Chief Fashion) has 635 at 4-1 4.3% HIR.

The other is Phillson Zerma Dauntless, due at sale time with first calf at 2y5m. Her dam has 625 lbs. fat, 2X, 4%, HIR.

Acc. - Cert. - Vacc.

PHILLSON FARM

WM. W. PHILLIPS, Owner

Milford, New Jersey

To Earlville — June 11th

Henson Mistress Adeen

Born Sept. 17, 1955

She is a daughter of Curtiss Candy Superb Curtiss, a son of Curtiss Candy Proud Sally (VG-1195f). Her dam is Posch Aaggie Fobes (VG), one of our best Yoeman daughters with 2X records to: 10y 355d 20,166m 3.8% and 770f. Adeen is due in July to Hamaret Ideal The Artist (6 nearest dams ave: 343d 699.7f and 17,745 milk).

To Earlville — June 12th

Henson Zeus Monogram Duke

Born Feb. 22, 1957

This is a very nice service age son of Winterthur Zeus Victor Ilex, our "EX" senior herd sire and a son of Zeus with 15 nearest dams averaging over 20,000 milk and 788 fat on 2X. Duke's dam is Henson Monogram Sylvia with a 4-yr-old record of 14,070 milk, 4.2% and 592f. This outstanding bull combines the best of Winterthur—Rag Apple—and Sir Bess breeding.

Henson Holsteins

Cert.
Acc.
HIR

A Progressive Breeders Herd

LEONARD DEGROAT, LYONS, N. Y.

You Will Want To Know

WHY We are selling our 30 heifers.

WE sold our milking herd to Glo-Mor Farms of Akron, N. Y. and leased our main farm on the Main Road in Clarence to them. Our heifers range in age as follows: 12 head from 6 months to 1 year of age and 18 head bred to freshen during the summer.

TO MENTION A FEW OF THE OUTSTANDING RECORDS

ROMANDALE RE-ECHO MAY—born Dec. 5, 1955—and due to calve Sept. 4th to Roeland Reflection Liberator (EX), son of Belle Rag Apple Segis with a 10 lactation total of 191,001 milk and 7,482 fat. The best records of her 3 nearest dams average 29,287m, 3.79% and 1109f. She is a daughter of Roeland Reflection Sovereign (EX) out of Lifloc Triune Re-Echo May with 25,069m and 934 at 5 yrs. Next dam is the famous Re-Echo May Burke (EX) with 35,314m and 1261f.

All my heifers are vaccinated and can be shipped anywhere. Even if you have planned carefully and taken care of all the details in building your herd, you will still find some unusual opportunities to select from top breeding families and leading foundation prospects. Write or phone today.

Sold To Leonard De Groat — Lyons, N. Y.

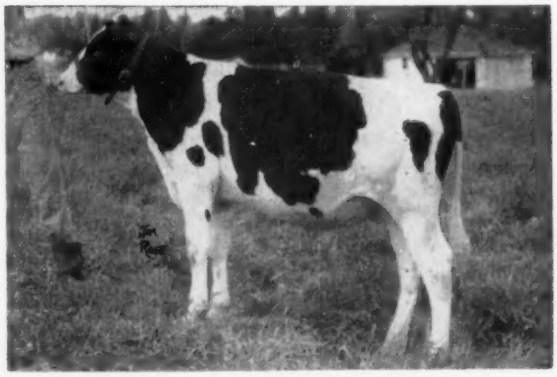

ROMANDALE REFLECTION CHEVRON
Born March 14, 1957
He is a son of A B C Reflection Sovereign (EX) out of a daughter of Bond Haven Rag Apple Maple.

Our congratulations to Mr. DeGroat on his purchase of our senior herd sire. We will follow his progress with interest.

Hertina Farms

Main Road
Clarence, New York
Arthur and Hertha Ball, Owners
Phone: 3771

Dave Morrow Takes

a New England Holiday

Part II

CHOW TIME AT DEVINE'S MT. HOPE FARM
119 head averaged 14,882 milk and 540 fat on 3X in DHIA. The herd also includes several 1000-lb. cows.

MIDRIDGE FARMS — Hillsboro, New Hampshire

On the way from Harold Shaw's to the western part of New Hampshire, I called up Mr. Raymond Sprague, the owner of Midridge Farms, and asked if he would like to show me the herd that night. He said he would, so I went out and had a very nice visit.

This is one of the younger herds in New England, as it will be six years old this May. It is located on the site of the old Rosewald Farms, a well known Guernsey establishment, and there is a set of tremendous buildings.

The present herd consists of 33 milkers, about 30 head of young stock, and two senior sires. Mr. Sprague and his herdsman, George Cilley, operate the farm as a two-man operation.

The herd is basically Rag Apple breeding. The first sire used was a General Cochran-bred bull, Cochran Mooie Aaggie Laddie, a son of Topland's Gold Medal bull, Cochran Korndyke Commander, and out of General Cochran's famous Dutch Corner Mooie Aaggie Ormsby cow. This bull has left, but they have 10 of his daughters in the milking string. Mr. Sprague said the first daughter has finished with over 500 lbs. fat as a 2-year-old.

The two bulls purchased to follow this General Cochran bull were Waybrook Model Maker, a 3-year-old son of Franlo Gen Treasure Model (EX-GM) out of Way Brook Dutchess Dolly, Excellent, Honorable Mention All-Canadian aged cow in 1956. The second herd sire, purchased at the same time and six months younger, is Wintermar Reflection Sovereign, a son of ABC Reflection Sovereign, out of Wintermar Pet Linda, a Very Good 746-lb. 2X cow.

The lactation average last year was 499 lbs. fat and over 13,000 lbs. milk, and Mr. Sprague estimated that this year's figure would be about 40 or 50 lbs. fat higher. The herd was classified a year ago with six Very Good cows, 15 Good Plus, 11 Good, three Fair.

The top producer is Hartsco Namia Echo Ormsby, with over 900 lbs. fat at 7 years. Her figures are 23,300 lbs. milk and 920 fat (SA). She has averaged over 17,000 lbs. milk and 650 fat for her first five lactations.

A cow that is proving to be a good transmitter and probably has the best family in the herd is Pauline Newmont Vertland. She has 21,292 milk and 848 fat at seven years and is now starting off stronger than ever at 10 years. She has four daughters, the oldest Midridge Renegade Paula, a daughter of Knollwood Renegade Chieftain, with 592 lbs. of fat as a 3-year-old and an outstanding individual. Her daughter by the Cochran bull is also the best Cochran daughter in the herd and is a real smooth heifer with a beautiful udder. Her last calf was a very promising heifer sired by the Treasure Model son.

VALLEY FARMS — Walpole, New Hampshire

I had been to Valley Farms several years ago and looked at the herd in the pen stable up at the farm on the

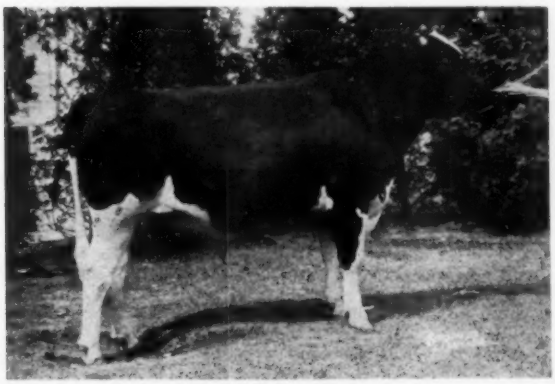

SKOKIE CREATION WOODMASTER
Reserve All-American Senior Yearling last year. Herd sire for Tum-A-Lum, Maple Lawn and Guimond Farms. He is a son of Ravenglen Creation (EX-GM) out of Skokie Mistress Grace.

A PAIR OF NEW ENGLAND CRESCENT BEAUTIES
C Ranch Maude in River (EX), left, and C Ranch Handicap (EX), right. Maude's son was sold to Green Bay. Both are daughters of Crescent Butter Boy Prince and both have over 100,000 milk. Handicap is still in the Churchill Ranch herd.

hill. This time I was told the herd was in a brand-new barn.

Manager Ken Kinerson gave me a few details. He said the barn was built at a cost of about $300 per cow. At present they are milking about 65 cows but plan to milk over 75.

One of the unique labor saving devices is the way they feed silage to the cows. They have cows facing in with an extra wide feed alley and use a self-unloading wagon which they fill at the silo by throwing the silage out into an elevator. The unloading wagon can be regulated anywhere from 10 to 50 lbs. per animal and goes up the center of the barn feeding one side, then turns around at the other end and comes back feeding the other side. They can feed 70 cows in less time than it has taken me to tell you about it.

Ken says Valley Farms had quite a reputation as a grassland farm but he has switched mostly to corn silage with not too much hay per cow. The cows looked good and seemed to be doing well. Their last year's HIR lactation average was 14,449 milk and 529 fat.

Ken said that the herd was started 12 years ago and some of the foundation animals were daughters of Dunloggin Eminent, the son of New Year Belle. During the past 12 years 13 cows have been developed into 100,000 lb. producers, and nine of these are by Eminent. One is still here and has over 180,000 lbs. Another bull that has had quite a bit of influence is Baker Farm Carney, and following him was a son of Baker Farm Dunwood Pride, called Helbon Pride. He did a top job but wasn't utilized as much as he could have been. This bull, Niona Renegade Joe, was out of the same dam as Helbon Pride and has also done a good job.

MIDRIDGE RENEGADE PAULA
One of the top young cows in the Midridge herd. She has 592 as a 3-yr-old and her dam has 2X records to 848 fat.

The senior sire is Quality Zeus Regent, a son of Flash out of the 200,000-lb. Quality Fobes Nebraska Grace. She is out of a 200,000-lb. cow and the next dam is a 200,000-lb. cow, which gives this bull quite a bit of longevity on his pedigree. His oldest daughters are just yearlings.

To follow him, Valley Farms made a selected mating to UNH Schoolmaster, breeding a Helbon Pride daughter who was out of an Eminent daughter. The result was Valley Farms Schoolmaster Ace, a yearling that is developing into quite an individual. His dam is Valley Farms Nettie, with 2X records to 628 and doing better this year. Her dam in turn is also in the herd, a 15-year-old cow with 2X records to 24,330 milk and 810 fat and over 185,000 lifetime. So this Schoolmaster son is also bred for lifetime production.

There are two other 800-lb. cows in the herd. One is a Knollwood Renegade Chieftain daughter, Buswell Farm Ann. She was junior 2-year-old state champion with 617 fat and now has a 4-year-old record of 19,642 milk and 817 fat. The other is a daughter of Baker Farm Carney with 834 lbs. fat at four years.

PEACHBLOW FARM — Charlestown, New Hampshire

T. J. Frizzell is the owner of Peachblow Farm. This herd was established in 1928 when Mr. and Mrs. Frizzell settled there and in recent years has been awarded the Progressive Breeders award two times.

The herd was founded on the blood of Lashbrook Pearl Ormsby with many crosses to this famous brood cow. Several of the foundation animals were purchased in the Dunloggin dispersal, and bulls that are line bred to "Old Pearl" have been used.

One of the good "Pearl" bred bulls was Jonabell Assault, a double grandson of Dunloggin Deubler, and was awarded his Gold Medal here.

There are still six or eight daughters of Assault left and two of the top ones are a pair of twins, Peachblow Pearl Ormsby Amaranthus, and Peachblow Pearl Ormsby Amarillis. Amaranthus will go over 100,000 lbs. this lactation and Amarillis is over 100,000 lbs. A son of Amarillis was used, sired by Hedge Adeen Beaubel, a Hedge bull that was used for a short time.

To follow these bulls, Mr. Frizzell purchased UNH Charioteer in the Strafford County Sale about three years ago. He is a son of the Excellent UNH Dauntless President and UNH Conqueror Rhea (VG). This bull is growing out to be a big bull like his sire. His oldest daughters are just being bred and look promising.

A bull purchased last summer to follow Charioteer was Flying Cloud Master Paul. Just a year old, he is a son of UNH Schoolmaster and Flying Cloud Mistress Paulette, a Very Good 537-lb. 4-year-old daughter of Amcana Masterful. Amcana Masterful is a son

(Please turn to page 112)

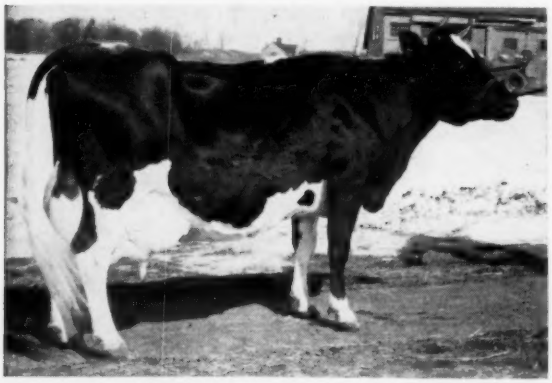

DUNLOGGIN FOND ANNA (GP)
A 200,000-lb. daughter of Dunloggin Fond Memory in the Broad Rock herd of St. Joseph's Abbey, Spencer, Mass. She is a maternal sister to Dunloggin Duchess Anna, the famous Budd Farm brood cow.

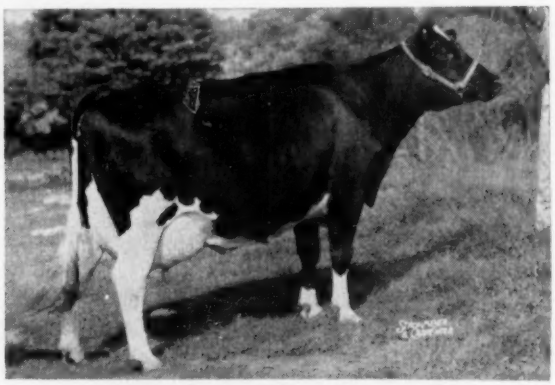

BAYFIELD GRAWIN ECHO (VG-GMD)
7-10 365d 2X 22,808 3.8 856
She has received her Gold Medal certificate and is one of the youngest Gold Medal Dams in the country. Her dam is also Gold Medal. Echo sells in Convention Sale.

We Would Like To Have You Include Us In Your New England Visits

MT HOPE DEVINE MODEL (VG)
HT 6y 365d 3X 28,267 3.6 1032
A daughter of Mallary Farms Challenger. Just recently fresh, she milked 149.9 lbs. milk for the tester in May and has 222 fat in the first 39 days.

← One Of Our Two 1000-Lb. Cows

Our other 1000-lb. cow is:

LONGRANGE ORMSBY PIETJE (VG)

HT 8y 365d 3X 30,419 3.55 1076

She has just finished a 9-yr-old record with 25,990 milk and 925 fat.

Some More Of Our High Record Cows

MT HOPE MINERVA RAG APPLE (EX)
8y 365d 3X 23,266 Milk 3.85% 897 Fat

MT HOPE DEVINE CRIMSON GIRL (GP)
16y 365d 3X 24,139 Milk 3.57% 863 Fat

DEVINE RAG APPLE ARDELLA (VG)
5y 346d 3X 23,283 Milk 3.70% 852 Fat

MT HOPE DALE CREAMELLE (GP)
7y 365d 3X 22,105 Milk 3.80% 832 Fat

MT HOPE BACCHUS AGNES (GP)
8y 365d 3X 22,165 Milk 3.7% 813 Fat

MT HOPE MODEST ELEANOR (GP)
12y 365d 3X 21,756 Milk 3.50% 810 Fat

MT HOPE DALE HONEY BEE (GP)
7y 365d 3X 23,084 Milk 3.50% 802 Fat

1957 DHIA AVE.: 119 Cows 3X 14,882M 3.6% 540F

(30 Two-year-olds included)

The majority of our milking herd is made up of daughters and granddaughters of Montvic Rag Apple Nobleman (EX-SMP). We have followed him with a son, Devine Montvic Rag Apple Burke, and with Glenafton Booster, a son of Montvic Rag Apple Marksman out of the 5.34% 947-lb. Vee Rag Apple Hartog. Our first Booster daughter just finished with 14,500 milk and 557 fat as a 2-yr-old. There are 20 more in the milking string.

DEVINE'S MT. HOPE FARM

T. J. Devine, Owner — Taunton, Massachusetts — O. T. Charlwood, Manager

HOLIDAY (from page 110)

of Dunloggin Goldmaster out of a daughter of Dunloggin Master Stroke, so this gives quite a bit more of Old Pearl's blood for the Peachblow pedigrees.

CHURCHILL RANCH

Westmoreland Depot, New Hampshire

Churchill Ranch is the home of the "Crescent Beauties" of New England. The Crescent Beauties are known all over the country for good type, and the cattle here are no exception, with some really nice cows with top udders.

In 1938 Mr. Churchill asked Glen Householder to find him a bull. Glen went to the Blue Ribbon Sale out at Waukesha and happened to mention to the late John Hetts that he was looking for a good bull. John pointed out a calf to him and told him that was the one. This calf was Crescent Prince of Rock, and he was purchased from Whitie Thomson for the top price of $250. He came to Churchill Ranch where he was classified Very Good and ended up siring two Excellent daughters and eight Very Good daughters for the Churchills. He was a son of Crescent Butter Boy Prince (VG) and Crescent Field Canary.

There are still some pretty good Prince daughters left in the herd, so you can see how they wear. The first cow in the barn is C Ranch Crescent Handicap one of the Excellent daughters of Prince. She now has over 120,000 lbs. of milk. Prince's other Excellent daughter has just recently left the herd. She was C Ranch Crescent Maude In River. I asked Mr. Churchill where this name came from and he said that she was born in the river, so they just tacked that on her name.

Getting back to Maude, she has been quite a cow in the Churchill program and has caused a lot of attention all over the country with her top picture and top lifetime production. It was her son that sold to Green Bay about two years ago. Maude and her "VG" full sister made quite a Produce.

To follow Prince, Dibble Crescent Beauty King (VG) was purchased from Benny Dibble. He was a son of King Segis Crescent and Dibble Crescent Ormsby Gem. This bull was the sire of C Ranch Crescent Beauty Rose (VG), another one of the good cows in the Churchill Ranch herd. Rose has 2X records to 776 fat and over 120,000 lbs. of milk to date. She is the dam of the bull that Clayton Allard features in his advertising, and is also the dam of a bull that went to C. C. Ball in Colorado. Mr. Churchill thinks quite a bit of this cow and is breeding her son to some of the heifers.

Crescent Beauty Gold Rush was purchased to follow Dibble Crescent Beauty King. Bred by Allen Hetts, and born about the same time as the famous Crescent Beauty Commander, Mr. Churchill said both bulls were in the same pen when he looked at them at Allen's. Gold Rush, classified Good Plus, is now nine years old. While I was there Mr. Churchill let him out of the pen to run with the heifers. He seemed to get along pretty good although I was pretty nervous before the whole thing was over. Gold Rush is the son of Crescent Beauty Typesetter and Crescent Beauty Admiral Joy (EX-92). He is a Silver Medal Type sire and has a plus proof. There were a great many of his daughters in the milking string and after you looked at the first two or three you could just about pick them out. I really liked them as a group, and they all have good udders.

The next to follow Gold Rush was selected with the aid of Whitie Thomson a few months before the Hickory Creek Dispersal. This is Hickory Creek Hi Point, a son of Hickory Creek Gomar (EX-All-American Junior Yearling, 1951) and Hickory Creek Pet Amity, a Very Good junior 2-year-old with 715 fat. She sold for $2600 at the Hickory Creek sale.

Hi Point was selected to help improve legs in the herd and has done just that, plus siring some very desirable type all over. The ones that are milking look like they will develop into top cows.

Another son of Hi Point being retained is C Ranch Crescent H P Royal, a 2-year-old black bull that is out of C Ranch Crescent Beulah (VG), another one of those top Prince daughters with 2X records to 694 lbs. of fat at 8 years and a lifetime of over 141,000 lbs. milk and 5200 lbs. fat. He is a good straight bull and has been sampled.

Churchill Ranch is located about a 10 minute drive from the National Association office at Brattleboro and is well worth visiting. Mr. Churchill is quite proud of the fact that Archie Sandburg selected a bull from here to go into service in Green Bay. That is quite an honor for any herd.

Toplands Farm — Roxbury, Conn.

This farm is owned by A. Richard Diebold, a New York business man, and is managed by Ernest Scheller, who did a good job of building the Mooiebell herd in the early fifties in New Jersey.

A recent addition to the working force at Toplands as herdsman is Al Drowne, former manager at Maple Lawn Farms in Rhode Island.

Ernie and Al did the honors of showing me around, and we started with one of the favorite cows in the herd, Tops Tovarich Rag Apple Georgia, a "VG" Toplands-bred cow who has recently finished a 2X record of 1051 of fat. A big white cow, she is really quite a milk wagon. One of the nicer younger cows in the herd is her daughter, by a former Toplands herd sire. She is Tops Salesman Rag Apple Cora, classified "GP" as a 2-year-old and with a 560-lb. 2-yr-old record.

Quite a bit of the herd is made up of daughters of the senior herd sire, Cochran Korndyke Commander (VG-GM), the plus proven maternal and three-quarter brother to Sovereign Cochran (VG-GM). Commander has an official HIR proof with 27 daughters averaging 13,193 lbs. milk, 3.89% and 513 lbs. fat. This is an increase of 707 lbs. milk and 47 lbs. fat over the dams. Commander daughters are a uniform lot, and Ernie reported they are very pleased with the job he has done.

One of Commander's top daughters, Tops Commander Signal Hepseba (VG-87), has been consigned to the National Convention Sale. She is a smooth heifer and although dry the day I was there looked as though she is going to have a real nice udder.

Later on we saw Commander down in the bull pen — a good looking bull that lives up to his Very Good 88 point classification score.

A herd sire that has been used quite a bit in this herd is Cochran Honeyman. Mr. Diebold was one of the original 11 purchasers and probably used him as much if not more than any of the group. He fitted in the Toplands herd very nicely as his dam is Cochran Sovereign May, the "VG" paternal sister to Commander. There are two Honeyman heifers fresh in the herd, both classified Good Plus and both doing well as 2-year-olds. More Honeymans are due soon.

Ernie said they now have 140 head with the emphasis on Rag Apples in their breeding program. The herd has been increasing in production every year and the 1957 HIR lactation on 52 cows was 15,855 lbs. milk and 585 lbs. fat. The cows are well cared for and a zero pasture system is followed quite religiously. If you like to see a well managed farm with a good herd of cattle, you will enjoy a visit to Toplands.

(Please turn to page 114)

A Cordial Invitation — —

To Visit The Home Of The "Armond" Prefix

Four Herd Sires In Service

BROAD ROCK DUKE BELLBOY (GP)
A double grandson of the famous Dunloggin Pica. His sire, Broad Rock Fond Duke and his dam Broad Rock Gracious Eva (VG-900f), a daughter of Dunloggin Gracious Master.

SKOKIE CREATION WOODMASTER
Res. All-American Sr. Yrlg. 1957. A son of Ravenglen Creation (EX-GM) out of Skokie Mistress Grace, the full sister to Dunloggin Gracious Master.

BROAD ROCK DUKE LEN (VG)
A ¾ brother to Bellboy. A son of Fond Duke out of Broad Rock Gracious Ellen (GP), a 724-lb. daughter of Gracious Master.

ARMOND ZODIAC ACE (VG)
A homebred son of Winterthur Victor Star Zodiac (EX), plus proven son of Winterthur Fobes Posch Victor. Ace's dam was a daughter of Baker Farm Gibralter.

Guimond FARMS
Fall River, Mass.
"Home Of Good Cattle"

"Quality Means So Much"

TEL. 2-6449 or MITCHELL 4-2531 or 4-3276

We cordially invite you to stop at Guimond Farms on your Convention Trip. The farms are located on the Boston side of Fall River. Bellboy, Len and Woody are in service at the main farm. Ace is the sr. sire for the unit which is managed by Hugh Morrill, former Broad Rock and Quont Quont manager.

VISIT *Quality Farm* While in New England

Home of WINTERTHUR ZEUS FOBES FLASH

WINTERTHUR ZEUS FOBES FLASH 1105280

6 dtrs.	16089	3.7	603
6 dams	15415	3.8	590
	+674	—.1	+13

Full brother to Nat. Ch. "Cajalo" with 748 at 2½y 305d.

PABST WINTERTHUR ZEUS 931354
Excellent - Gold Medal

WINTERTHUR FOBES GREAT ZAJALO 2540238
4y 340d 2X 22258 3.9% 860
(Nat. Ch. milk and fat for 305d)
Full sister to "Viscount"

WISCONSIN ADMIRAL BURKE LAD 661323
Very Good — Gold Medal

WINTERTHUR GREAT KANN SOLOHR 1934437
4y 365d 3X 24857 4.0 997.3

POSCH ORMSBY FOBES 14TH 729440
Excellent — Gold Medal

WINTERTHUR GREAT BEST DAD SAJALO 1934438
Three 800-lb. daughters 2X

Former Home of "Gay" and "Gwen" — Three Sisters by "Viscount" Still Here

Our 1957 Herd Lactation Average: 582 Lbs. Fat

Lakeville is on US 44, 4 miles east of Millerton, N. Y.

QUALITY FARM — Lakeville, Conn.

FRANCES J. GOMEZ and RUSSELL L. PATTENGELL

accredited certified vaccinated classified

HOLIDAY (from page 112)

Tum-A-Lum Farm—Westerly, R. I.

Tum-A-Lum Farm is located right on the edge of Westerly, just north of town on Route 1. You will see the farm sign just before you leave the city limits. This farm is owned by Aldo and Charlie Panciera.

The Tum-A-Lum farm is just about 10 or 12 years old and it is a herd that has been built with imagination plus hard work. I thought the herd looked a little better than the average classification score of 82.2 indicates. They milk about 40 cows and Aldo said this year the herd lactation average will be over 500 lbs.

One of the earlier bulls used in the herd was a son of Lochinvar from Osborndale. To follow him, Aldo purchased Carnation Revelation Inka (VG), a son of Carnation Homestead Revelation (EX-GM) out of a daughter of Carnation Governor Imperial. This bull was junior and grand champion at Eastern States in 1949 and was nominated for All-American that year. He has seven milking daughters in the Tum-A-Lum herd and at their last classification they averaged 84.9 or just about Very Good. The next bull at Tum-A-Lum was Osborndale Ivanhoe (VG-SMP). This is the bull that really did the job when mated to the Revelation daughters.

Ivanhoe, a son of the Gold Medal Osborndale Ty Vic, is out of the famous twice over 1100-lb. Gay cow and he has done an outstanding job. He has eight daughters milking with 4 "VG" and 4 "GP" and they average 84 points. The bull has 12 daughters classified altogether, which is 100% of his milking daughters and they average 83.6 points, with 4 "VG" and 8 "GP." The classification break down shows that they are very strong in udder with nothing lower than Good Plus and five out of the 12 classified Very Good in mammary system. They are big, sharp heifers, very pleasing to look at. Production-wise, they are also doing well and Aldo just received an 8 pair preliminary proof from the National Office which shows the daughters averaging 15,463 lbs. milk, 3.84% and 594 lbs. fat. This is an increase of 2,978 lbs. of milk, .2% and 140 lbs. fat, so it looks like it will be a sure thing for Gold Medal for this bull when enough daughters complete records.

Ivanhoe, who was owned jointly with Charlie Stroh and Atlasta Farm, has been sold to Southeastern Pennsylvania Artificial Breeding Cooperative at Lancaster, Pa.

One of his highest record 2-year-old daughters, and Aldo's favorite, is Candy, classified VG-85. She finished with over 16,000 lbs. of milk and 633 lbs. fat and is due again this summer. Aldo said she combines all of the herd sires used at Tum-A-Lum over the past ten years. Another one of the real nice daughters of Ivanhoe was just fresh with her second calf and looked quite outstanding. She was Osborndale Ivanhoe Heddy (VG-86), one of the nicer animals that sold in the Osborndale Dispersal last year. She has finished her 613-lb. first calf record and freshened several weeks ago with a nice black bull calf by Wis Maestro.

Aldo is sending Tum-A-Lum Ivanhoe Dottie, a "GP" 540-lb. 2-year-old daughter of Ivanhoe, to the National Convention Sale. She is due just before the sale and should really look good.

Out in the bull pen was the bull that is being used on the Ivanhoe daughters. He is Skokie Creation Woodmaster, the Reserve All-American senior yearling bull of 1957. This bull is a son of Ravenglen Creation (EX-GM) out of Skokie Mistress Grace, the full sister to Dunloggin Mistress Grace, Dunloggin Mistress Gracious and Dunloggin Gracious Master, all great Dunloggin animals. Woody, as they call him, is developing into quite a nice 2-year-old and should do well if Aldo decides to take him out again this coming year.

Rich-Wal Farms—North Kingston, R.I.

I had noticed a picture of a pretty nice Rhode Island cow that was selling in the Convention Sale, so I asked Aldo Panciera about her, and he suggested that we go over and look at her after he finished milking. The cow is Lubrano Echo Rag Apple Marian, consigned to the sale by Lawson & Derjue.

We arrived at the farm about 9 o'clock at night and they were in the process of doing their third milking for the day. This farm is owned by Richard Lawson and his partner, Walter Derjue. They have about 35 milkers and a total of about 70 head. Dick explained that since they were renting the farm and couldn't enlarge the barn, they did the next best thing and milked three times a day for that extra milk, and from all the high records he was quoting me, the cows are really doing very well.

The first cow we asked about was the Convention cow, and he told us she was in the box stall. She was just starting to spring and looked every part of her Excellent classification. She is a big black cow with tremendous body, a nice udder and beautiful legs. Dick said he bought her at a sale near Warwick, N. Y. Her latest record was 20,000 lbs. milk and 800 lbs. fat on 3X, and she will be fresh before the sale to the service of Gray View Pansy Pilot.

Just as they were finishing up milking, Dick's partner, Walt, came in so we spent the next hour or so discussing cows and Holsteins in general. At the present time they don't have any actual herd sire at Rich-Wal Farms but are using Gray View Pansy Pilot plus some selected matings to Wis Leader.

This is a fairly new herd in Rhode Island and has been going about four years. Dick and Walt are both enthusiastic about Holsteins and both are firm believers in the three time milking as they like 20,000-lb. cows and 100-lb. a day cows.

Bayfield Farm — Wakefield, R. I.

This was my second visit to Bayfield in the last six months, so I knew I was going to see some pretty good cows. Owner George Causey and Herdsman Harold Deering showed me around.

To bring you up to date, I'll give you a little history. The herd was established 14 years ago, with a couple of animals purchased in the Baker Farm Dispersal. It has been built on good cows, plus good herd sires. They have developed two Gold Medal bulls within the 14 years. One was Weejoe Gracious Wintorias, the son of Dunloggin Mistress Gracious that is now in service at Central Ohio Artificial Breeders. The other was Rolling Knoll Golden Stroke, the present Bayfield senior herd sire. The herd is built on Dunloggin - Ormsby lines and they plan to milk between 20 and 25 cows all the time. The herd has won six successive Progressive Breeder awards and the latest HIR lactation average was 13,926 lbs. milk, 3.8% and 533 lbs. fat. The last classification average was 83.5 points.

The cows George is proudest of are the members of his Elaine family. He has the majority of the family all in one line upstairs in the barn and they really make quite a nice group of milking females. Up next to the wall is the old cow herself, D H Posch Agnes Elaine (VG), a daughter of Winterthur Fobes Posch Venus (GM) with 2X renords at 824 of fat and a lifetime production of over 170,000 still producing. She was the first cow in New England to receive her Gold

(Please turn to page 116)

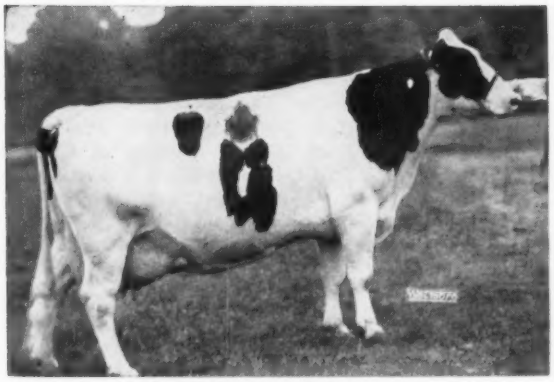

MANCRYCO ROYAL RUE (EX)

365d	9y	3X	24,597M	3.8%	939 F.
365d	6y	3X	21,609M	3.7%	805 F.
262d	7y	3X	19,885M	3.6%	713 F.

Two other records over 500 F.
Grand Champion and Best Udder, All-Iowa 1952 and 1954 and at Nebraska, 1953. 2nd at Iowa State Fair, 1953.

← HER SON COMES TO EASTERN IOWA BREEDERS

ManCryCo Royal Chieftain 1281598

- The three nearest dams of this two-year-old sire are all classified Excellent.
- His seven nearest dams ave. 947.5 F. - 3.8% - 24,915 M.
- His sire, Carnation Governor Homestead Inka, VG-GM, has daus. up to 878 F., is a son of Governor of Carnation from the 1085-lb. Excellent, Carnation Homestead Inka, next dam Carn. Princess Cinderella, 1069 F.
- The dam's dam is the Excellent, Gold Medal cow, Maytag Dean Inka Rue (see her picture, p. 21 - Apr. 26) she has 999 F., is a daughter of Sir Bess Ormsby Fobes Dean (EX).

See ManCryCo ad - p. 34 - Apr. 26 for more details on this marvelous family.

Special matings to our Gold and Silver Medal Sires - get pedigrees and prices today.

EASTERN IOWA BREEDERS

— The Best Value In Dairy Breeding —

BOX 1751, CEDAR RAPIDS, IOWA

OUR EXCELLENT GOLD MEDAL DAM HAS AN EXCELLENT DAUGHTER

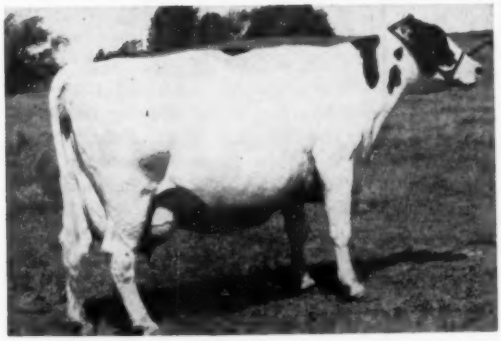

— HER EX DAUGHTER —

← *Maytag Dean Inka Rue*

Has 999 F., 4.1% - total: 108,762 M. - 4.2% - 4,541.7 F.
Excellent and Gold Medal

Daughter of Sir Bess Ormsby Fobes Dean from the 1071-lb. Iowa Champion, Inka Rue Ollie Posch (VG).

Her oldest daughter is the Excellent pictured below her.

Her next daughter, **ManCryCo Gallant Rue (VG)**, is sired by the GM Pabst Roamer Gallant; she has a 6-yr. old record on 3X of 892 F. - 4.1% - 21,949 M., also 782 F. at 3-yrs.

A third daughter is **ManCryCo Governor Inka Rue** whose jr. 2-yr. old record is 702 F. - 4.4% - 16,127 M. She is sired by the other ManCryCo GM sire, Carnation Governor Homestead Inka. A full brother to this third daughter is **ManCryCo Governor Dean (VG)** - his 7 nearest dams ave. 955 F., 1st 4 cl. daus., 1 VG, 3 GP. He is now in service in Tennessee.

MANCRYCO ROYAL RUE (EX)
9y 3X 365d 939f 3.8% 24,596M

ManCryCo Royal Rue, (EX) has a 9-yr. old record of **939 F. - 3.8% - 24,596 M.** Her total to date, 3,506 F. and 93,486 M. She is EX in mammary, was grand and best udder All-Ia., 1952, 1954 and Neb. 1953. She is the dam of our junior herd sire, **ManCryCo Royal Duke (VG-88)** who is by a 966-lb. son of the GM Governor bull.

Some nice "Duke" sons available from other members of this GM family.

ManCryCo Farms

LEO BRUCK, Owner

MANNING, IOWA
LESTER DAMMAN, Herdsman

HOLIDAY (from page 114)
Medal, and the only cow in Rhode Island.

Her oldest daughter in the herd is Bayfield Royal Belle (VG) with 2X records at 724 lbs. fat and over 125,000 lbs. milk.

Next to Royal Belle was the daughter of Elaine that I liked the best. She is Bayfield Grawin Echo (VG), a cow that has proven her transmitting ability and should have her Gold Medal by the time this is printed. She is a daughter of Weejoe Gracious Wintorias and has finished an 856-lb. 2X 7-year-old record. Echo is the cow that Bill Baker talked George into consigning to the National Convention Sale. She is due several weeks after the sale to the Gray View bull and should make a good consignment. It is quite an honor for a cow to be Gold Medal and be out of a Gold Medal Dam, and it is more of an honor to still have both of the cows in one's herd. Standing next to Echo is her younger full sister, Bayfield Grawin Posch Jade (GP), a cow quite a bit like Echo who is finishing a senior 2-year-old record with 499 lbs. fat in the first 308 days. Next to Jade was Echo's oldest daughter and another one of the top cows in the herd. She is Bayfield Fobes Grawin Griselda (VG), a daughter of Winterthur Fobes Select Dorian. She has finished with 775 fat. The fourth generation of this great family is Bayfield Dun Fobes Erma (GP), a daughter of Griselda sired by Rolling Knoll Golden Stroke. She has finished a junior 2-year-old record of 548 lbs. fat with a 4% test.

Elaine's last calf was a heifer sired by the Gray View bull and this year they have her bred back to Weejoe, so the calf she is carrying will be a full sister to the cow they are selling.

Another daughter of the Echo cow is Bayfield Dun Grawin Ione (GP), another Golden Stroke daughter who has a 456 lb. junior 2-year-old record and a 599-lb. junior 3-year-old record. A third milking daughter of Echo is the one who has just finished a record to qualify Echo for her Gold Medal. She is Bayfield Ty Grawin Johanna (GP), an 84-point daughter of the Ivanhoe bull that did such a good job in the Tum-A-Lum herd.

The Golden Stroke bull made his Gold Medal a couple of months ago with a 10 pair HIR proof that showed a daughter level of 15,569 of milk and 572 lbs. fat. His 14 classified daughters averaged 82 points. He is a son of Weejoe Gracious Wintorias out of Rolling Knoll Golden Mistress, a daughter of Dunloggin Master Stroke out of Dunloggin Golden Neatness. The next cow in the maternal line is Dunloggin Fond Tidy, the daughter of the Gold Medal Excellent cow, Dunloggin Tidy Miss.

To follow Weejoe and Golden Stroke, George purchased Gray View Burke Jan, a son of Pabst Burke Tritomia Don out of the Excellent Gray View Joan Pansy, a daughter of Sir Pansy Beets Ormsby Burke with a lifetime to date of over 200,000 lbs. milk, The oldest Jan daughters in the herd are yearlings so it will be another year before they know anything about him.

Guimond Farms Fall River, Mass.

Guimond Farms Dairy is the biggest independent milk distributor in the Fall River area. Along with this business they have two Holstein herds, both of which comprise Guimond Farms. For the last three years the prefix on both farms has been Armond, and previous to that the prefix on one of the farms was Assonet. Guimond Farms are owned by Arthur Guimond and the Farms are under the management of his son Gilbert. The smaller operation has Hugh Morrill of

(Please turn to page 118)

He'll Be Proven This Year:

Cooper Hill Design Zodiac

Sire: Winterthur Victor Star Zodiac (VG-SMP)

Dam: Roeliff Design Rose Mary 2688764

A 150,000-lb. lifetime producer that has just completed her best record of 923 lbs. fat at 12y, 2X. She made 881 at 10y 2X after dropping twins. She has a daughter with 424, 504, 656, 790 and 871 lbs. on 2X, and currently 400 lbs. in 1st 97d.

Imperial	2-5	306d	12090	3.6	440
Wal-Chief	2-0	274d	10840	4.0	431
Ver-Chief	2-0	264d	10520	4.4	462
Inka	2-8	288d	11270	3.6	406
Sherwood	2-7	293d	10700	3.9	421
Modest Aim	2-1	197d	10570	3.9	414
Min-Var	1-11	280d	9780	4.2	418
Veeman	2-2	199d	9820	3.7	367
Wonder Girl	2-2	114d	6370	3.9	251
Star Etta	2-0	177d	6970	3.9	275
Maroy	2-0	213d	8150	3.8	312

NOTE: These are **all** incomplete records taken from our DHIA book. Most of them freshened in July and August last year. We have not sold **any** daughters of "Design" — you can see them ALL.

Convention Visitors Welcome

Only a few minutes off the Turnpike

Turn east at the blinker light in Ashley Falls and follow this blacktop north about three miles to the big barns at the top of the hill.

J.A. & A.J. MALNATI

ACCREDITED - CERTIFIED - VACCINATED - CLASSIFIED & HIR TESTED

Home Of The --

RAG APPLE — DUNLOGGIN CROSS

Here's The Latest HIR Proof On A Former Herd Sire

SOVEREIGN SOCIALITE (GP-SMP)

10	Daus. 17 rec.	15,056m	3.57	538f
10 prs.	Daus. 17 rec.	15,056m	3.57	538f
	Dams 52 rec.	14,457m	3.55	513f
Increase		+599m	+.02	+25

Sire: MONTVIC RAG APPLE SOVEREIGN

Dam: HAYS MARMA SYLVIA (VG)

Sold for $6,000 in the 1946 Curtiss Candy Classic and was first on the 1945 Honor List in Canada with 17,252 milk and 739 fat.

Several Recent 2X HIR Records

POPLAR POINT MON O GRAND SADIE
5 years 365d 19,976 milk 776 fat

POPLAR POINT COMMANDER JADE
4 years 335d 16,698 milk 668 fat

Write For Our Bull List

Poplar Point Farm

SENECA FALLS, NEW YORK

E. R. SMITH, Owner

Acc. - Cert. - On Rt. 89, 6 miles south of Seneca Falls

E'erdowell Farms Sale

SATURDAY **MAY 31** 12 NOON

60 Registered Holsteins

Bang's Certified, T. B. Accredited, Calfhood Vaccinated. Eligible for shipment anywhere in New York, immediately - will need a 30-day blood test to go out-of-state. Mr. Ross will make the test on any animals sold out-of-state and guarantee them to be right.

Gowanda, New York

Gowanda is on N. Y. Routes 62, 18 and 39. Farm is 3 miles east of Gowanda, **just off Gowanda-Zoar Road.** Watch for signs. 35 miles south of Buffalo, 45 miles northeast of Jamestown, N. Y.

AN INTENSIFIED RAG APPLE HERD

55 Milking Age—5 Bred and Open Heifers
35 Just Fresh or Close to Calving

Many Granddtrs. and Great-Granddtrs. Sell

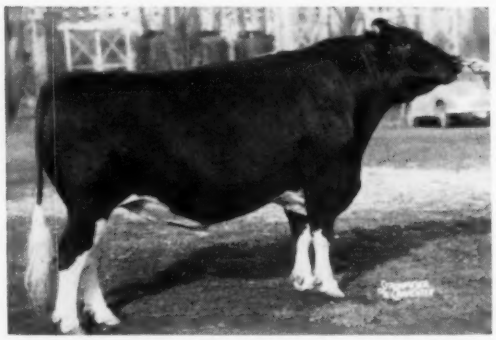

MONTVIC RAG APPLE MARKSMAN (EX-Extra)
Sire of 37 daughters with life production from 100,000 to 182,236 lbs. milk. Sire of 15 Excellent and 108 Very Good progeny. 24 sons have sired winning Gets.

Selling —
14 Dtrs. of Glenafton Kinsman • 16 Dtrs. of Glenafton Charmer • 8 Dtrs. of Glenafton Endurable

Kinsman is a $5,000 Marksman son from Glenafton Laurel Vee with 989 of fat; Endurable is a Marksman son from the 947-lb. Vee Rag Apple Hartog; Charmer is by Hallmark, son of Marksman from Colleen, and his 7 nearest dams ave. 961 lbs. fat.

Cattle are bred to: 17 - E'erdowell Glenafton Don; 15 - E'erdowell Kinsman Marion; 4 - Glenafton Endurable.

RECORDS TO 703 LBS. FAT, 17,590 MILK, 360 days. This cow has two dtrs. selling with her - one by Endurable and one by a son of Kinsman.

Richard B. Ross
Owner
GOWANDA, N. Y.

R. Austin Backus, Inc.
Sales Mgrs., and Auctioneers
MEXICO, N. Y.

A Catalog From Mid-West is - -

Your Best Assurance of:

An attractive catalog—
At a reasonable price—
With pedigress compiled—
— By Cowmen — For Cowmen
Write for complete price list.

Mid-West Pedigree Co.

MAURICE B. TELLEEN

BOX 94, WAVERLY **Phone 991W** **IOWA**

HOLIDAY (from page 116)

Broad Rock and Quonquont fame as the manager.

The first herd I looked at was the one on the main road next to the dairy bar. This is the larger of the two herds and is where two herd sires are housed. Gilbert showed me around and we looked at the cows at pasture. The two bulls here are Broad Rock Duke Len (VG) and Broad Rock Duke Bellboy (GP). Both are sons of Broad Rock Fond Duke, the Dunloggin Fond Memory son of Dunloggin Pica. Both are out of Dunloggin Gracious Master daughters. Len is out of Broad Rock Gracious Ella and Bellboy is out of Broad Rock Gracious Eva, a daughter of the Dunloggin Pica cow, making Bellboy a double grandson of Dunloggin Pica. Just one Bellboy is fresh to date, and she is doing well, with a good high test. Another bull used artificially is Skokie Creation Woodmaster. Guimond Farms wins a third interest in him.

Gilbert then took me over to the other unit and Hugh Morrill did a very thorough job of showing me around. His senior herd sire is Armond Zodiac Ace (VG), a son of the Zodiac bull that was in the Massachusetts Artificial Breeders, out of a daughter of Baker Farm Gibralter. There are 15 daughters of this bull in the herd, with the first four milking. The four milking are all promising, and one out of the best cow family is really tops.

This cow family they call the Oak family and they come from a daughter of Duke Ormsby Walker. There are three full sisters still in the herd, all sired by Helengeorge Master Prince and another full sister to these three that has gone, but she has several daughters in the herd. Helengeorge Master Prince was a Dunloggin Gracious Master son out of Dunloggin Olive Princess. The first Prince daughter is Delia (VG) with records to 513 lbs. fat; the second one is Constance, a Good Plus cow with 522 lbs. fat, and the third one is Liza, a Good Plus cow with 506 lbs. fat. The Ace daughter out of a full sister to these three is really pretty nice. She is Armond Queen Hope and she has 239 lbs. of fat in 169 days. A three-quarter sister to this heifer stands at the other end of the barn. She is Armond Zodiac Flip (VG), a cow that is making 600 lbs. this year. She is a daughter of the Zodiac bull and therefore a paternal sister to the Ace bull.

Another cow family is that of Layo De Liesse (VG), with 154,000 lbs. milk lifetime and with three 100,000 lb.

(Please turn to page 123)

BREEZY ACRES FARM COMPLETE DISPERSAL

"Home of the Breezac Osborndales"

Saturday, June 14 — Hobart, New York

Sale Starts at 10 A. M. Sharp! - Lunch Available - Comfortable Tent

At the farm located on N. Y. Rte. 10, two miles north of **Hobart, N. Y.,** 2 miles south of **Stamford, N. Y.,** Delaware County. About 80 miles west from **Mass.** State Line.

ACCOMMODATIONS: Delaware Inn or Elm Tree Motel, Stamford, call Hobart (Lehigh 8-291) for reservations.

52 REGISTERED HOLSTEINS

— A Linebred Herd of The Ormsby Family

79 MILKING AGE FEMALES (17 Recently Fresh or Close - 42 Fall Cows - 20 Winter)

30 BRED HEIFERS (16 Summer and Fall - 14 due early Winter)

36 OPEN YEARLINGS and HEIFER CALVES - 2 HERD SIRES - 2 SERVICE AGE BULLS - 3 BULL CAVES

HEALTH: Bang's Certified, T. B. Accredited, Calfhood Vaccinated, Blood and T. B. tested within 30 days. Eligible for shipment anywhere. Examined for pregnancy and mastitis tested.

Herd Officially Classified March 20, 1958 - aAa Analyzed by Leo Blanding —

— MILKING HERD BREAKDOWN —

Age:

17 2-yr-olds
15 3-yr-olds
11 4-yr-olds
11 5-yr-olds
15 6-yr-olds

Balance are 7 and 8 with only one 9 and one 10!

Classification:

Selling
13 "Very Good"
47 "Good Plus"
18 "Good"
1 "Fair"

Many 2-yr-old First Calf heifers included.

Production:

Selling
1 With 828 Fat, 2X
6 From 708-769 Fat, 2X
15 From 602-680 Fat, 2X
19 From 500-594 Fat, 2X
18 From 410-497 Fat, 2X

Many good records now in progress.

Test:

Selling
25 over 4%!!
10 at 3.9% —
15 at 3.8% —
8 at 3.7% —

Nearly all the rest are over 3.5%.

This Terrific Young "Leader" Son Sells With 32 Bred To Him!

— SELLS —

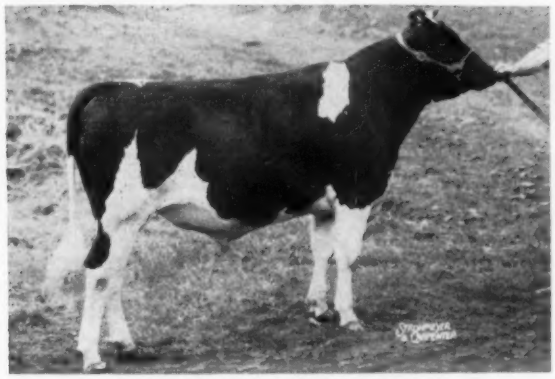

VIGO LEADER ORMSBY (12-9-56)

This beautiful young bull has been used heavily in the herd - 32 are bred to him - he works either artificially or naturally and is very sure. Only virgin heifers have been bred to him naturally. His sire and dam are both "Excellent" - and he has sixteen paternal brothers and sisters that are "EX" by WIS LEADER (GM-EX). His dam is the great "EX" cow pictured at right. He carries four of the richest "Burke" crosses!

HIS "EXCELLENT" HIGH RECORD DAM

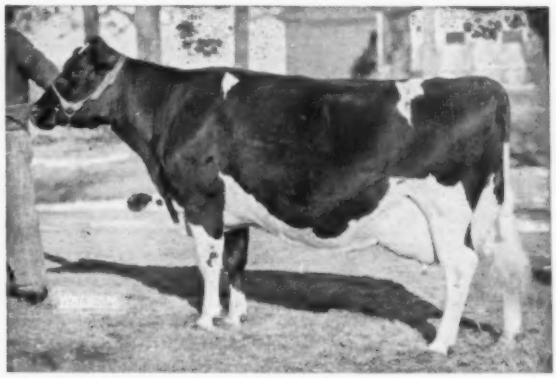

BESSIE INKARNATION ROBURKE (EX)

"EX" in Dairy Character, Body Capacity, mammary system and rump).

5y	2X	365d	22195	3.8%	845	HIR
6y	2X	365d	22068	3.8%	840	HIR
4y	2X	361d	21633	3.7%	798	HIR
8y	2X	120d	9220	4.4%	408	Inc. *

* Making by far her largest record!

A daughter of Pabst Sir Roburke Della, he a ¾ brother to Pabst Sir Roburke Rag Apple (GM-EX).

Interested Breeders and A. B. Studs Are Invited To Inspect This "Leader."

R. Austin Backus, Inc.

Sale Managers

MEXICO, N. Y.

Write Today For Your Catalog!

BREEZY ACRES FARM

Home of the Breezac Osborndales

F. & A. Breth ***Hobart, N. Y.***

John Zepko, Herdsman

BREEZY ACRES FARM COMPLETE DISPERSAL

This Sensational Pair of "Maestro" Offspring Sell!

First Service-Age "Maestro" Son Ever Sold!

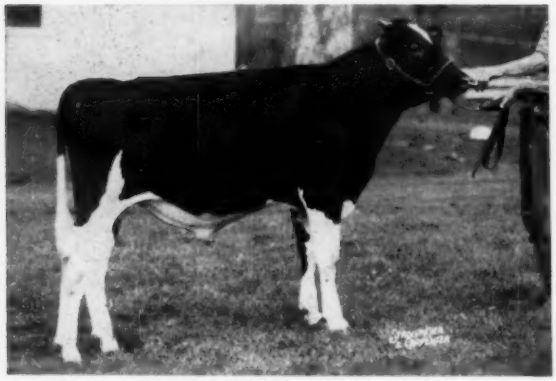

OSBORNDALE WIS MADRIGAL (7-19-57)
A beautiful bull - note top, legs, middle, shoulder, sensational balance - picture taken at 9 mos. - son of Wis Maestro ($30,000) from a dtr. of Osborndale Quality Symbol with 443 fat, 10560 milk, 4.1% in 284 days at 2 yrs., 2X and still going; 2d dam 754-lb., 4½y, 4.3% "Fobes" dtr.; 3rd dam 917 lbs. by Lochinvar. Dam bred back to **"Maestro"** sells due again in Sept.

5% Dtr. of "Symbol" Selling!

OSBORNDALE SYMBOL DAME ORMSBY (GP)

AR - 365d	**3½y**	**3X**	**14372**	**4.9%**	**710.5**
AR - 305d	**2½y**	**3X**	**13114**	**5.0%**	**653.3**

Dtr. of Osborndale Quality Symbol from a "VG" 803-lb., 4.3% dtr. of famed Osborndale Dame Olive Ormsby (VG) 897 fat, 2X, 4%. She is paternal sister to the dam of the beautiful "Maestro" son pictured above. She sells with her own son by "Maestro" born April 30, 1958! He is ¾ brother to above bull.

ANOTHER "SYMBOL" DTR. SELLING!

Osb. Lillian Symbol 365d 2y 2X 14308 4.2% 604
Her dam 767, next dam 876. Sells with son of service age by Sir Bess Ormsby Burke Fobes! Due in Oct. to Osborndale Educator Fobes.

A Truly Wonderful "Maestro" Daughter Selling!

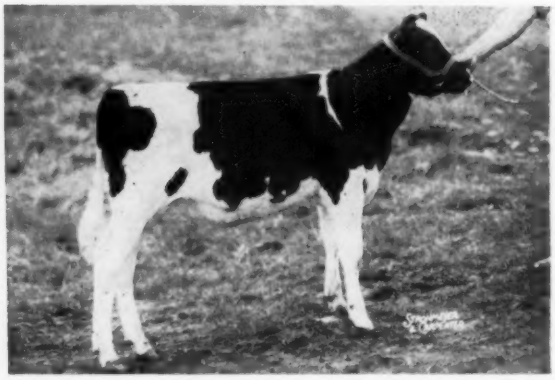

MAESTRO BREEZAC ZORIDA (11-22-57)
Sensational heifer calf by Wis Maestro from a dtr. of Sir Bess Ormsby Burke Fobes (GM-EX) pictured directly below

"Fobes" Dtr. Selling - Dam of Calf Above

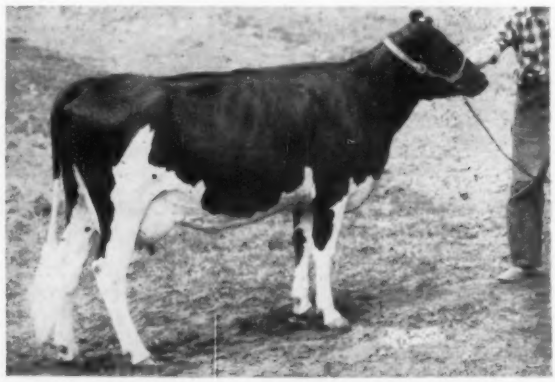

OSBORNDALE ROYAL OLLINE FOBES
On test - 2-5 2X 158d 8970 M. 305 F.
Own dtr. of Sir Bess Ormsby Burke Fobes from 727-lb., 3y dtr. of Clyde Hill Royal and next six generations in direct maternal line are all above 800 fat except one at 792. Bred back to "Maestro" and due Nov. 30. Calf will be full brother or sister to calf pictured above!

THREE MORE DAUGHTERS OF SIR BESS ORMSBY BURKE FOBES SELLING!

★ **Osb. Leila Fobes 365d 5y 3X 19361 4.3% 828**
She is from a 714-lb. dam. Due January 5 to "Maestro!"

★ **Osb. May Deb Fobes 189d 2-2 2X 8740 3.8% 333**
Still on test, will be a nice record. Due in Nov. to Vigo Leader Ormsby.

★ **Osborndale Velour Fobes**
Full sister to Osborndale Sir Ty Vic Fobes (GM Sire). Fresh May 3 and sells with bull calf by Wis Maestro!

THREE "VG" DTRS. OF OSBORNDALE SIR OLIVE TY VIC (GM-VG) SELL:

Bicks Osborndale Jubilee (VG-87) Has 658 fat. Recently fresh.
Bicks Ty Vic Posch (VG) - 22574 Milk - 754 Fat. Due Dec. 15 to Sir Bess Ormsby Burke Fobes (GM-EX) himself!
Bicks Ty Vic Emily Cleopatra (VG) 607.2 Fat. Due Nov. 5 to "Vigo" herd sire!

SATURDAY, JUNE 14 — HOBART, NEW YORK

(Only two days after the Special Earlville Sale — Plan to stay over)

Twelve Own Daughters of Sir Bess Ormsby Fobes Dean (GM) Sell!

A "DEAN" DAUGHTER SELLING

ORMSBY BEE BEE LEONA DEAN (VG)
DH - 365d 7½y 2X 19050 4.1% 769
Two dtrs. selling, one by Knollwood Alcartra Chieftain promises 600 fat this year. Other dtr. is heifer calf by Osborndale Sir Ormsby Oliver. Bred April 16 to Wis Maestro

A "DEAN" DAUGHTER SELLING

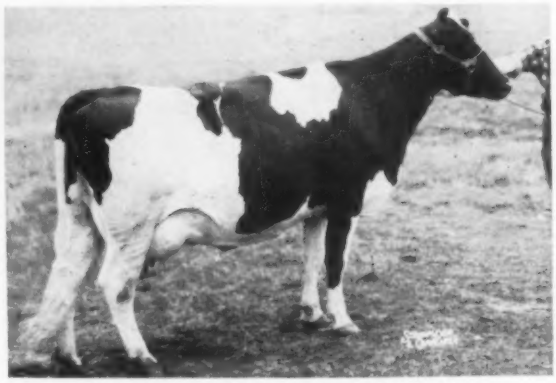

DAIRYSMITH REZZIE DEAN DAISY (VG)
On test - 199d 6½y 2X 11950 3.9% 468
Going strong - this will be a real record. This is her first real chance on test. Due Oct. 19 to the $21,000 Sir Bess Ormsby Burke Fobes (GM-EX) himself!

TEN OTHER SIR BESS ORMSBY FOBES DEAN DAUGHTERS SELL!

The other great "Deans" selling in addition to those pictured include cows with fat records of 738, 708, 681, 623, 592, 591, 595, 549, and 517 lbs. fat. Three are bred to Sir Bess Ormsby Burke Fobes and three to Vigo Leader Ormsby. **THEY MAKE A MOST IMPRESSIVE GROUP!**

Osborndale Educator Fobes (GP) Sells with 29 Daughters!

— A DAUGHTER SELLING —

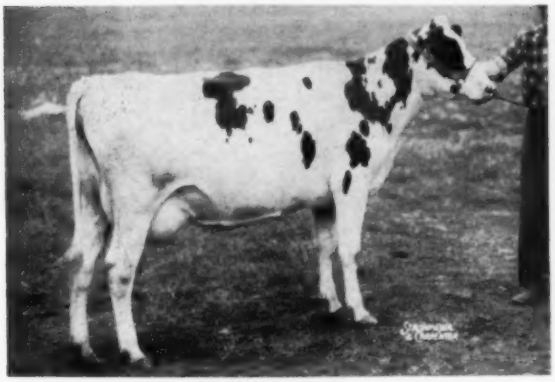

BREEZAC OSBORNDALE VIXEN (GP-83)

320d	2y	2X	10592	3.9%	410
124d	3y	2X	6890	4.0%	274

On test —
Osborndale Educator Fobes dtr. from 711-lb., 4% dam that is pictured on another page. Bred April 19 to Sir Bess Ormsby Burke Fobes.

Twice In The Pedigree of This "Educator" Bull

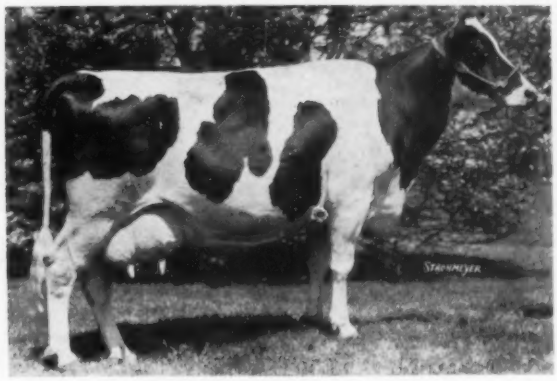

LADY ORMSBY FOBES EDUCATOR
1041-lb. "Mother Cow" of the Osborndale herd.
HERD SIRE 1 - OSBORNDALE EDUCATOR FOBES
Born Nov. 20, 1951. Son of Sir Bess Ormsby Burke Fobes from "VG" 770-lb. dam; goes in direct line to cow pictured above.

LISTED BELOW ARE RECORDS ON SOME OF THE OLDER "EDUCATOR" DAUGHTERS:

Breezac Osb. Venus —

344d	2-2	2X	11661	4.1	473
166d	3-2	2X	8240	4.0	327 *

* Sensational credits at 3 yrs.

Breezac Osb. Vivian

305d	2-3	2X	10728	3.9%	421

Now giving 75 lbs. at 3 yrs.

Breezac Osb. Vera —

390d	2-2	2X	11600	3.7	423
219d	3-1	2X	11810	3.7	440 *

* Will be a great record!

Breez. Os. B. Utopia —

303d	3-2	2X	13981	474
* 191d	4-3	2X	12510	409

*Really rolling - six months credits.

The "Educator" Daughters Are Good Two-Minute Milkers.

You Will Like These "Dairy-Like" Daughters of "Educator"

R. AUSTIN BACKUS, INC.
Sale Mgrs. & Auctioneers
Mexico, New York

BREEZY ACRES FRM
"Home of the Breezac Osborndales"
F. & A. Breth Hobart, N. Y.
John Zepko, Herdsman

BREEZY ACRES DISPERSAL — JUNE 14 — HOBART, N. Y.

— These High Record Clyde Hill Royal (GM) Daughters Sell —

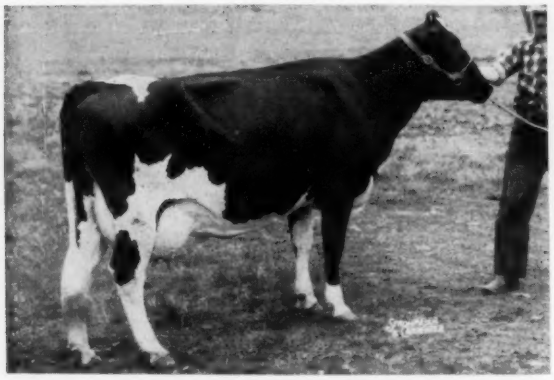

OSBORNDALE ROYAL LEILA (VG)

365d	3½y	2X	17638 M	601.0 F
128d	5y	2X	10010 M	329.0 F *

* Record in progress. By Clyde Hill Royal from 714-lb. dam. Bred March 28 to Osborndale Sir Hector Fobes. Maternal sister by "Fobes" also selling has 828 fat!

OSBORNDALE ROYAL OLIVE (VG-87)

320d	4½y	3X	18162	3.7%	680.0
365d	3½y	2X	17398	3.9%	674.0
225d	5½y	2X	13650	4.0%	554.0

In progress.

A choice "Royal" dtr., she completes eight generations of tested cows that average 782 fat, 3.74%. Has a yrlg. dtr. by "Fobes" selling. Due in October to Osborndale Sir Hector Fobes.

— SELLING —

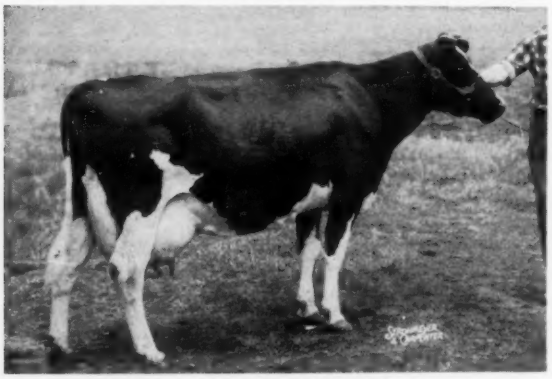

SOL-LOTUS ROYAL CRUSADER (VG)

316d	5-4	2X	17790	4.0%	711

Made 3000 fat in five lactations or average of 600, all on 2X. Granddaughter of Clovercourt Ormsby Royal Blend. Dam of "Vixen" (pictured before) and of a heifer calf by Shanghigh Exec Double Bud (GM-EX).

— SELLING —

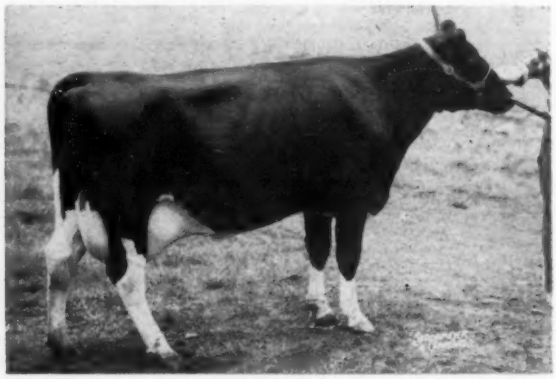

ELROTH ZUBA OSBORNDALE MISTY (VG)

310d	3-11	2X	13605	3.6%	486

A daughter of Osborndale Lochinvar De Kol (VG) who was out of the 1023-lb. Canary Pearl Deysher. Her dam is a Bairdlea bred cow. Sells with 3 daughters fresh April 20 and starting well.

81 DAUGHTERS BY THESE ORMSBY SIRES SELL!

Sir Bess Ormsby Burke Fobes (GM-EX)	5
Sir Bess Ormsby Fobes Dean (GM)	12
Osborndale Quality Symbol (VG-SMP)	4
Osborndale Educator Fobes (GP)	29
Osborndale Sir Ormsby Oliver (GP)	17
Osborndale Sir Olive Ty Vic (GM-VG)	4
Osborndale Lochinvar De Kol (VG)	2
Osborndale Royal Hubert	3
Osborndale Sir Piet	2
Clyde Hill Royal (GM)	3

98 COWS AND HEIFERS BRED TO THESE FAMOUS ORMSBY SIRES!

Sir Bess Ormsby Burke Fobes (GM-EX)	22
Osb. Educator Fobes (son of Fobes)	10
Osb. Peter Orm. Fobes (son of Fobes)	14
Osb. Sir Fergus Fobes (son of Fobes)	7
Osb. Sir Hector Fobes (son of Fobes)	7
$30,000 Wis Maestro	6
Vigo Leader Ormsby, (pictured on first page of this advertisement)	32

The Ormsby Bloodline At Its Very Finest!

COME TO THIS DISPERSAL FEATURING THE LARGEST CONCENTRATION OF OSBORNDALE BLOOD IN THE WORLD TODAY!

R. AUSTIN BACKUS, Inc.

Sale Mgrs. & Auctioneers
Mexico, N. Y.

BREEZY ACRES FARM

"Home of the Breezac Osborndales"
F. & A. Breth, Hobart, N. Y.
John Zepko, Herdsman

HOLIDAY (from page 118)
daughters and one 100,000 lb. granddaughter, with several more daughters promising 100,000 lbs. There are two of the daughters of this cow in Hugh Morrill's unit. They are Armond Princess Claudette (VG), with 86,000 lbs. to date and 2X records to 713 lbs. fat. The other full sister is Armond Princess Doris (VG) with 555 fat at 6 years.

Devine's Mount Hope Farm
Taunton, Mass.

Devine's Mount Hope Farm is owned by Theodore J. Devine and is managed by O. T. Charlwood. I had the pleasure of visiting with both Mr. Devine and Mr. Charlwood. This is one of the larger purebred operations in New England with over 100 cows milked in one barn. The herd has been on 3X milking, so all records that I quote will be 3X records. The DHIA year that just finished shows that 119 cows averaged 14,882 milk and 540 fat with thirty 2-year-olds in this group. This is a top producing herd and has good type to go along with the production.

The queen of the herd is Mount Hope Devine Model (VG), a daughter of Mallary Farm Challenger that finished a 6-year-old record of 28,267 milk and 1032 fat. This year she is off to a wonderful start, and milked 149.9 lbs. milk for the HIR tester this past month, testing 3.8%. She made 171 lbs. fat for May and with nine days back credit has 222 lbs. fat in the first 39 days, so it looks as though she will make quite a record.

Another one of the 1000 lb. cows in the herd is Longrange Ormsby Pietje (VG), with 1076 lbs. fat and 30,419 lbs. milk in 365 days. She was purchased as a bred 2-year-old.

The third highest record cow is the highest classifying cow. She is Mount Hope Minerva Rag Apple, an Excellent daugher of Montvic Rag Apple Challenger. This cow is due about the middle of June, so should be looking pretty good at Convention time. She has an 8-year-old record of 23,266 milk and 897 fat.

Mr. Charlwood informed me that the majority of the herd is made up of daughters and granddaughters of a former herd sire, Montvic Rag Apple Nobleman, a son of Raymondale Ideal Successor out of Montvic Chieftain Abbekerk, the Montvic Chieftain daughter of old Abbie. Nobleman did a good job and transmitted good udders to his daughters in this herd.

The senior herd sire is Glenafton Booster, a son of Montvic Rag Apple

(Please turn to page 124)

MONCONY FARMS

HOME OF "ARISTOCRAT"

Stop And See Him On Your Convention Trip

COUNCIL ROCK WORTHY ARISTOCRAT (EX-91)

We know you will like COUNCIL ROCK WORTHY ARISTOCRAT (EX-SMT) and his milking daughters. Aristocrat, Honorable Mention All-American as a senior yearling, is now Excellent at 91 points. His 27 classified daughters ave. 82.6 pts. and 18 DHIA daughters ave. 14,239m 3.9% and 561f.

Aristocrat has a "VG-Gold Medal" dam and 2 "EX" full sisters and 2 "VG" full sisters. A son of Baker Farm Noteworthy out of a daughter of Dunloggin Marker, he has a top Dunloggin pedigree.

Moncony Farm No. 1 is located 3 miles west of Spencerport on Pine Hill Road, midway between Routes 31 and 104. Going east on New York Thruway use Exit 47 at LeRoy and take Rt. 19 to Rt. 31. Going west, take Rochester Exit 46 and take By-Pass 47 to Rt. 31.

Watch for our Aristocrat daughter selling in the June 11th Super Duper Earlville Sale. She is MONCONY ARISTOCRAT CHERRY, a bred 2-yr-old due June 18th to Pabst Reburke Duke (GP-GM). Her dam is "GP" with 2X records to 723 fat and a 7 lactation total of 98,460 milk. Cherry has two full sisters — one "GP" with 534f at 2 yrs. and the other just finishing a 2-yr-old record with 522 in the first 321 days.

MONCONY FARMS

F. WARREN HILL — Spencerport, N. Y. — RUSSEL B. HILL

Holstein Letterheads

Modern individual business stationery will add distinction to your Holstein enterprise. Inexpensive—500 sheets and envelopes (Hammermill Bond) $16.70 and up.

Send for NEW portfolio of sample letterheads now in use by leading breeders from coast to coast, suggesting many different designs, color combinations, type faces, cuts, decorations, etc. Price list included.

THE CORSE PRESS, Incorporated

SANDY CREEK, Box A, New York

"Holstein Printers Since 1885"

HOLIDAY (from page 123)

Marksman out of Vee Rag Apple Hartog, the 947-lb. 5.34% daughter of Montvic Chieftain 7th out of Pebble Beach Vera Secunda, the 967 lb. 4.6% daughter of Montvic Chieftain 7th. This bull is a full brother to Glenafton Laurel Vee, the 1000-lb. 2X daughter of Marksman. This herd of cattle is all handled the same and the 1000-lb. cows were kept in the tie stalls right along with the rest.

Great Brook Farms — Carlisle, Mass.

Great Brook Farms, the home of the Fernhame prefix, is owned by Mr. and Mrs. Farnham W. Smith and is managed by Stanley D. Wright. Stan, just home from the Southeastern Penna. Artificial Breeders Sale, showed me around. He reported they received over a $700 average for the three head they consigned to this sale. It might seem odd that a Massachusetts herd consigned to a Southeastern Penna. Artificial Breeders Sale, but Great Brook Farms is playing an important part in the Southeastern Penna. breeding program as two of the top proven bulls in service in that stud have been proved at Great Brook Farms.

The first one was Wimarjo Pabst Regal Lucifer, Gold Medal and a son of Pabst Regal out of Lincoln Admiral Outlet Posch, a great brood daughter of Lauxmont Admiral Lucifer. Incidentally one of the Great Brook consignments was a daughter of this cow and she sold for an even $1000. The other bull, just recently sold to Southeastern, was Langdonhurst Ormsby Burke Lad (EX-GM), a son of Weber Burke Clover Lad.

Regal Lucifer now has daughters with 2X records to 815 fat as senior 4-year-olds. The daughter I liked the best was Fernhame Burke Regal Irma (VG-87), a nice black heifer that finished with 496 as a 2-year-old and 575 as a 3-year-old. Stan said that her dam was from Bob Eddy's Thelma family. There is a full sister in the herd that is a GP at 84 and has 536 as a 3-year-old with a 4.1% test.

The Lad bull seemed to sire a little more stretch and did a very good job on rumps. The Lad daughter that I liked best is Fernhame Burke Lad Marigold (VG-86), with 447 as a 2-year-old and 637 as a three-year-old. Another one of the top Lad daughters is Fernhame Burke Lad Minerva (VG-87) with 545 as a senior two-year-old.

The Great Brook consignment to the National Convention Sale is another Lad daughter, Fernhame Burke Lad Lucy (VG-88). Great Brook has shown her and she was Grand Champion at the Black & White Show both as a senior yearling and as a four-year-old. Her last record was 590 of fat as a four-year-old and she is due right after the sale to U N H Master Echo.

Master Echo, now at Long's Guernsey Dairy, Portage, Pa., is a son of U N H Schoolmaster (EX-GM) out of U N H Count Prospera (GP-84), the 1100-lb. 2X daughter of the twice over 1100-lb. Liza cow of U N H fame. This bull was brought to Great Brook in dam and was used before being sold in the Strafford County Sale to Long's Guernsey Dairy. Stan reports they have about eight of his daughters. The Prospera cow was in one of the box stalls, dry at the present time. She is due in June to Lad. She has one daughter sired by U N H President. She is U N H President Bertha (GP) with a 512-lb. 2-yr-old record. Prospera's last calf is Fernhame Admiral Echo, a son of Lauxmont Admiral Lucifer.

Another sire at Great Brook is Fernhame Burke Regal Hamlet (VG), a son of the Regal Lucifer bull out of U N H Jewel Albus (EX), a 130,000-lb. cow with 2X records to 786 of fat. This bull was sold to New York state and then brought back to the herd and has just yearling daughters.

Broad Rock, Spencer, Mass.

Broad Rock is owned by The St. Joseph's Abbey and the herd manager is Bert Henman, a man who has been with the Broad Rock cattle for quite awhile. I arrived at Broad Rock after supper and spent a very enjoyable evening with Bert looking at the cows and discussing breeding programs.

The history of the herd is fairly well known. It is built on Dunloggin bloodlines and three sons of Dunloggin Woodmaster have played or will play an important part. The first one, and the one with the most influence to date, is Dunloggin Gracious Master, the Excellent son of the famous Dunloggin La Grace. The other earlier Woodmaster son was Dunloggin Fond Memory, a son of Elnora. The third Woodmaster son just recently went into service, and his first calves are due right away. He is Dunloggin Plus, owned jointly with Leon Shumway, and John Roebuck & Son.

Two grandsons of Woodmaster have been used, one a son of Gracious Master and the other a son of Fond Memory. The Gracious Master son, still in service, is Broad Rock Gracious Governor (EX) and his dam is the $12,500 Carnation Homestead Violet (1100-lb cow). The other one was Broad Rock Fond Duke, Fond Memory's son of Dunloggin Pica. Fond Duke is gone but to carry on for him is Broad Rock Ramus, one of his sons out of the famous Dunloggin Mistress Ruth.

I liked the Gracious Governor daughters very much. This was the first time I had seen them in about 2½ years and they have matured into good cows. Some of the top ones are Governess Eve with 725 lbs. fat, Governess Fantan with 655 fat, Governess Rosalie with 670 fat, Governess Wanda with 701 fat and Governess Waynette with 703 fat. I might add here that all Broad Rock records are twice a day now, as they discontinued 3X milking several years ago.

There is only one daughter of Fond Memory left. She is the well known Dunloggin Fond Anna with 205,000 lbs. milk to date at 15½ years and going strong. She is from the same fam-

3 GENERATIONS VG
Our "Norma" Family

VERA NORMAN PIEBE VG
"Norma"
115,830M 3.8% lifetime

5-6	352d	2X	14768M	3.9%	569F
6-8	276d	2X	15139M	3.8%	580F
7-7	348d	2X	18368M	3.7%	682F
8-11	326d	2X	17356M	4.0%	691F
9-11	365d	2X	17884M	3.8%	674F

Her daughters:

Nicolk Chieftain Norma Helen VG
87,033M 3.7% to date
making over 600F this year

Nicolk Chieftain Norma
GP with first calf making over 500F 4.0% at 2y

Helen's daughters:

Nicolk Royal Chieftain Melanie VG

2-0	2X	365d	15454M	4.1%	639F
3-2	2X	132d	9710M	4.0%	393F

(on test)

Nicolk Royal Chieftain Lenna GP 83

2-1	2X	365d	16502M	3.8%	634F
3-8	2X	286d	13430M	4.2%	573F

(on test)

Nicolk Wal Chieftain Karen
2-8 2X 290d 13693M 3.4% 464F inc.
lost by hardware - not classified

"Norma" and Helen both have yearling dtrs. due in the fall.

Helen and Chieftain Norma have heifer calves born last fall.

NICHOLAS H. KOLK

Maple Knoll Farm **Goshen, N. Y.**

ily as Jack Budd's famous Donna cow.

Another bull that saw service in the Broad Rock herd was Baker Farm Helbon Nobleman (VG-SMP), a Dunloggin Woodsman son out of Faith of Baker Farm. This bull was later sold to Italy. There are six of his daughters left and all will go over the 100,000 lb. mark.

One of the cows I really liked was Helengeorge Gracious Clover, the Gracious Master daughter of North Star Frances Waynette (EX-998 f.) She has finished with 20,937 lbs. milk and 878 lbs. fat, and is a tremendous cow with a big deep body and a pair of Dunloggin horns that really set her off.

Bert is a great believer in cow families and said he thought eventually the whole Broad Rock herd would descend from four or five key cows. At the present time the herd is all home bred with the Broad Rock prefix, except for the Fond Anna cow and the Clover cow.

Before I left we took a quick trip to the bull barn and I really liked the Gracious Governor bull. I was amazed at how young Dunloggin Plus looked at 15 years. He looked as though he would still be around for quite awhile. The Ramus bull has improved tremendously since I saw him as a yearling and is developing into a pretty good bull. Another sire that Bert has used a little bit is Broad Rock Governor Wayne, a "VG" bull which is owned jointly with Chemung Farms, Chemung, N. Y. He is a son of Gracious Governor, out of the North Star Waynette cow, and therefor a maternal brother to Gracious Clover. Bert showed me some of his calves which look quite promising and Bert is very pleased with them.

Hartsbrook Farm Hadley, Mass.

Hartsbrook Farm is a family affair with Osborn C. West in charge. Mr. West and his younger son, Art, took me out to the pasture to show me their milking herd of approximately 60 cows.

This farm has been going for a long time and during the conversation Mr. West mentioned a Osborndale bull that was purchased back in 1929. Following him was a Lauxmont bred bull, Lauxmont Della Dairy Gold. Next of consequence was Sir Ormsby Alice (VG), a top proven son of N J E S Sir Mutual Ormsby Jewel Alice. He lived to be 17 years old and spent the later part of his life in the Massachusetts Artificial Breeding Stud. Sir Ormsby Alice's daughters and granddaughters now make up the nucleus of the present herd.

The next sire was a home bred son of Pabst Roamer. He was Hartsbrook Roamer and his dam was Hartsbrook Jemima Della (VG) a daughter of Dairy Gold with 622 fat and a 4.1% test. Going over his daughters, we looked at the highest record one, Hartsbrook Maiden Roamer (VG). She just finished with 767 fat, 4.4% on 2X.

The senior herd sire now is Hartsbrook Sir Ormsby Beauty, second prize senior yearling at the 1954 Eastern States Exposition. He is an inbred son of Sir Ormsby Alice, as he is an Alice son out of Hartsbrook Alice Beauty, a "VG" Sir Ormsby Alice daughter with 2X records to 674 fat. One of the nice daughters of this bull was Hartsbrook Ormsby Beauty Lass, a bred senior yearling that has been consigned to the Convention Sale. She is a big strong heifer, due in Octoer to the Hartsbrook junior herd sire, Wis Burke Dynamo.

Wis Burke Dynamo, a nice black bull, is a son of Wis Dynamo out of Wis Eclipse. Wis Dynamo is a son of Wis Leader, so this bull is bred quite a bit the same as many of the Green Bay bulls that are in the news today.

(Please turn to page 129)

FROM THIS SMALL HERD

have come this past year

THREE GOLD MEDAL DAMS

TWO A. R. STATE LEADERS

ONE 200,000-LB. (2X) COW

and the

TOP WISCONSIN HERD AVERAGE

(first also in 1956)

19 records 17,815 M 3.7% 655 F

BARTLETT FARM

OSHKOSH, WISCONSIN

Visitors are always welcome

GLENN-YALE FARMS

40 Sons and Daughters of
GLENN-YALE PIETJE REGRAND

SIRE OF "PIETJE REGRAND"

MINNOW CREEK EDEN REGRAND (EX)
Son of Creston Twenty Grand from Minnow Creek Eden Repeat, first heifer to make over 1200 lbs. fat on 3X and first to make 35,000 lbs. of milk.

DAM OF "PIETJE REGRAND"

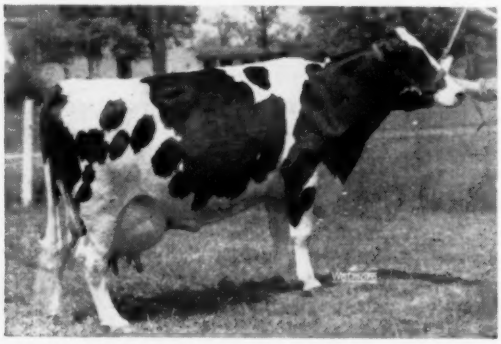

TEMPLEOGUE MISTRESS PIETJE

4½y	365d	2X	25,198	3.7	939.9
(Former Nat'l Champion)					
3½y	363d	2X	20,101	3.8	757.3
2½y	364d	2X	17,662	3.8	662.9

Daughter of Dunloggin Dark Master (SMP).

His Dam and Sire's Dam both Former National Champions

◆

He combines Dunloggin Darkmaster with the family of "Repeat" (1200 F) and "Delight" (1215 F)

Tuesday, June 10, 10:30 A.M.

North Bloomfield, Ohio

At the farm at North Bloomfield, Ohio, one mile west of junction of 45 and 87, or 15 miles north of Warren, Ohio. 45 miles east of Cleveland.

Holstein Dispersal

16 Sons and Daughters of LAKEFIELD FOBES BURKE

Son of Lakefield Winterthur Victor Fobes from an outstanding daughter of Pabst Burke Dandy. Most of the herd bred to him.

Daughters of these sires selling:

GLENAFTON SYMBOL
SMITHHAVEN LODE STAR
CURTISS CANDY DANDY GEORGE
CURTISS CANDY INVINCIBLE
ELMCROFT MONOGRAM ECHO
CARNATION HAZELWOOD HOMESTEAD

CURTISS CANDY DANDY GEORGE (VG)

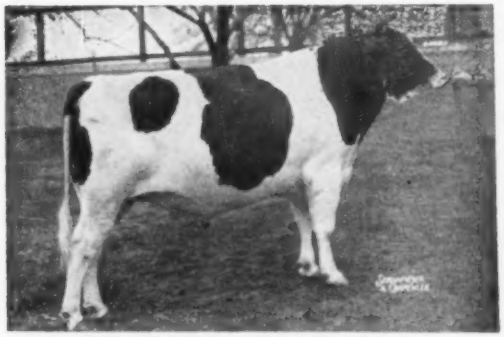

CURTISS CANDY INVINCIBLE (EX-SMP)

10 - Year Herd Average: 12,140 M. - 426.7 F.
(on over 50 head)

Any dairyman or breeder who wants to start at the top should consider buying a group of daughters of one or more of these sires.

The herd is young and growing in value at this time. Over half is bred for base production.

T. B. & Bang's Tested **Nearly All Calfhood Vaccinated.**

Lunch Served

Yale Carpenter & Sons, Owner
North Bloomfield, Ohio

C. B. Smith, Sale Mgr. - Auctioneer
Williamston, Michigan

"IN BLACK AND WHITE"

FEZ

FEZ' MILKING DAUGHTERS

WINTERTHUR CHAMPION VICTOR FEZ

Our herd sire, a son of the Very Good-Gold Medal Winterthur Zeus Burke Champion from a 733.6-lb. daughter of the Excellent, Silver Medal Production Sire, Winterthur Fobes Posch Victor.

Look at These —

RECORDS

TYPE

UDDERS

FEZ' 3-YEAR-OLD DAUGHTERS

These are his daughters that have finished with the great records to 730 lbs. listed below. They have size, outstanding udders and dairy character.

His Daughters' 305 Day 2X Records Completed in 1957—1958 D. H. I. A.

(13 More in Progress)

DORA	4-10	305	20,383	730	DORIS	4-0	305	14,890	522
BABS	4-6	305	15,734	629	SALLY	3-5	305	13,743	509
SARA	3-4	305	17,277	588	SPOT	3-9	305	12,330	501
KATE	4-6	305	15,735	561	BLACKIE	4-4	305	13,496	475
CARROL	4-4	305	16,002	555	CHAMP	4-6	305	13,717	458
TILLIE	4-1	305	13,992	531					

"IN BLACK & WHITE" These Actual 305 Day Records PROVE The ABILITY OF FEZ TO SIRE TOP PRODUCTION. COME TO SEE HIM!

We are breeding his daughters to Pabst Leader Bright, our son of Wis Leader out of a member of the famous "Eyebright" family.

Acc. - Cert.
Calf - Vacc.
Dave Wood, Owner

WOODSON FARM

DHIA Testing
Continuously For 34 Years
Pennsburg, Penna.

MAYTAG ORMSBY FOBES HEDDA (EX)

She made 518 F. at 4 yrs. and at 10 yrs. 528 F. in 280ds. on 2X. She is a daughter of the GM, Maytag Ormsby Fobes, her dam a 612-lb. daughter of Posch Ormsby Fobes, next dam an 855-lb. daughter of SBOF 73rd.

RUBY ACRES LEADER HEMAN

is our young son of Wis Leader (EX-GM) from the Excellent, Maytag Ormsby Fobes Hedda, pictured left. We have chosen this son of hers for heavy service in our herd for the individuality and breeding back of "Hedda" . . . and because a full brother to this calf in service at Walworth County Hospital herd has such a beautiful group of daughters there.

Last HIR Ave: 54 Lacts: 12,832 M - 3.8% - 491 F

Our Herd Certified and Accredited Vaccinated Classified and Analyzed aAa

OUR BULL CALVES we are offering now are sired by **Osborndale Andrea Ormsby Fobes,** our 912-lb. son of Sir Bess Ormsby Burke Fobes (EX-GM): and by **Fobes Admiral Dean,** our son of Curtiss Candy Masterpiece from Fobes Mechthilde De Kol Bess, (Excellent with 1084-lbs. F. on 2X). Write for pedigrees and prices.

RUBY ACRES — Elkhorn, Wis.

FLOYD PECK, Manager **S. D. RUBY, Owner**

HOLIDAY (from page 125)
Later we saw some of his daughters in the heifer pasture—a nice lot of black heifers.

One of the first cows we saw was Hartsbrook Bonnie Fern (VG-89), a daughter of Wis Bonnie Admiral sire. She has 2X records to 651 fat and Ormsby, another former Hartsbrook has over 120,000 lbs. to date. This cow is the dam of two top proven bulls in New England. One of her sons was the SMP Pabst Roamer son at W. W. Sherman's. He had two 2-yr-old daughters with records to over 25,000-lbs. milk. The other was a Pabst Comet son that was used at West Bridgewater, Mass.

Mr. West has used selected matings from Pabst Farms during the past ten years and one time had a dozen daughters of Pabst Roamer and three daughters of Pabst Regal. One of the nicer cows in the herd is Hartsbrook Regal Nettie (VG), a daughter of Pabst Roamer out of a daughter of Pabst Regal. She has a five-year-old record of 16,000 lbs. milk and 653 fat with a 4.1% test.

Another good cow in the herd is Hartsbrook Bonnie Pansy (VG-88), who won the Best Udder class at the Massachusetts Black & White Show for four years. She has records to 759 fat with 4.6% test and now has 97,000 lbs. milk and still going strong. Mr. West is still making some selected matings outside of the herd and they have five Pabst Sir Roburke Rag Apple daughters and two Wis Burke Ideal daughters.

HOLSTEIN FUTURITY TO HAVE TWO THOUSAND DOLLAR PURSE FOR THEIR FIRST SHOW

The National Holstein Futurity, Inc. held a meeting for the general membership on March 17, 1958 at New Bloomington, Ohio. The meeting was held in conjunction with the annual Marion County Holstein Banquet.

Plans were laid to get Futurity Show No. 4 underway. Officers elected for this show, to be held in 1961 are as follows: President, Frank Cummings, Sidney, Ohio; Vice Pres. Don Lawrence, Marion, Ohio; Board of Directors include, William Earl, Marion; William Conklin, Plain City; and Kenneth Koegler, Ashland.

The first Futurity Show will be held August 28, 1958 at Ohio State Fair, with a purse of Two Thousand dollars to be divided among thirty, three-year old females. This is undoubtly the largest purse ever provided in the Holstein Breed, for a single class.

To become eligible to show in a Futurity an animal must be nominated as a calf and subsequent payments made annually until she is three years old or will show as a three year old.

Interest in the Holstein Futurity is continually growing. Over 200 heifers were nominated in 1957 for Show No. 3.

Complete information and entry blanks for entering animals in the Futurity may be had by writing to National Holstein Futurity, Inc., Danny Weaver, Sec'y. Manager, Wellington, Ohio.

Women, says an authority, vary their dress according to mood. And some, dressing for parties, apparently feel pretty low . . . Edna May Bush

THIS EXCELLENT COW'S SON FOR SALE

CHERRYBOLD →
DUNLOGGIN LOTTIE (EX)

She is finishing this lactation at 5 yrs. with approximately **675 F. - 5.1%.** As a Jr. 4-yr. old she made 588 F. - 4.7% - 324ds. She is a daughter of Ralph Dunloggin Aim and her dam was one of the great VG daus. of Admiral Bonny Girl (GM) with 94,840M and 3,597 F. in her first 8 lactations.

"Lottie's" son is Cherrybold Leader Walk, born May 9, 1957 and his sire is the 1955 All-Am. Jr. Yrlg., Pabst Leader Walk.

ALSO OFFERING: **Cherrybold Robel Governor,** born Oct. 20, 1957. His sire is Pabst Robel Governor and his dam is a 2-yr. old daughter of Cherrybold Posch Zenith (EX) with 9,310M 4% 381 F. in her 1st 192ds.; her dam is the 708-lb. Bumblebee cow - (p. 152 - April 12).

Write for pedigrees and prices.

MEADOW BROOK HOLSTEIN FARM
T B Accredited - Bang's Certified - Calf. Vaccinated - PBR 7 cons. yrs.
LEONARD SEYBOLD, Prop. FOREST JUNCTION, WIS.

DAISY Cattle Markers

Solid brass tags and brass-plated chain
No. 21—FOR NECK Case-hardened chain. Tag numbered both sides. $13.25 per dozen **delivered.**
No. 17—FOR HORNS. Case-hardened chain. Tag numbered both sides. $9.20 per dozen **delivered.**
No. 38—DOUBLE PLATE NECK MARKER Combination strap webbing and heavy chain, two marker plates. $14.50 per dozen **delivered.**
Write for catalog. Sample mailed for $1.00.
GOLDEN ARROW FARMS
Dept. A P. O. Box 7 Huntington, Indiana

PATENTED
KANT-KOM-OFF COW BLANKETS

A BETTER BLANKET AT A LOWER PRICE
FREE CATALOG
R. LAACKE CO.
"Cow and Sheep Blankets for 60 Years"
1023 W. Walnut St. • Milwaukee, Wis.

FOR YOUR BARN

Standard's "All-New" Barn Cleaner with the "Safti-Link" 48000 Pound Chain.
Go Modern - Install Standard Barn Equipment.
Write today for complete information.

STANDARD EQUIPMENT, INC.
Dept. 4-M
Bel Air, Md.

Please Send Barn Cleaner Booklet to:

Name .....

Address .....

State .....

No. of cows .....

1100-Lb. Butterfat Records Credited in 1957

GREEN MEADOW STELLA PANCHA 3051009 (GP)
HT 2X 9-2 23355 5.7% 1333
Duane & Velmar Green, Elsie, Mich.

SKOKIE GOLDEN JOY 3425213 (EX)
AR 2X 5-1 27126 4.8 1301
Elmwood Farms, Lake Forest, Ill.

WOTS RIGA MOLLY LAVERN 2791895 (VG)
HT 3X 9-6 28720 4.3 1233
Eastern Oklahoma Hospital, Vinita, Okla.

BUTTERCUP DUNLOGGIN HOMESTEAD REX 2940441 (VG)
AR 3X 7-8 29647 4.1% 1203
Reinhold F. Zimmerman, Fox Lake, Wis.

BUTTERCUP DUNLOGGIN BEAUTY GIRL 2749335 (VG)
AR 3X 10-1 30418 3.9 1198
Reinhold F. Zilmmerman, Fox Lake, Wis.

ZIMMERMAN PIEBE STAR 3200845
AR 3X 6-9 30041 4.0 1197
Lewis A. Zimmerman, Lehighton, Pa.

B D I ALGODO OLIVE 3507145
AR 2X 4-8 23981 4.9% 1178
Dairy Husbandry Research Branch, Beltsville, Md.

CARNATION SKYLARK MADCAP BETH 3406257 (VG)
AR 3X 5-10 28519 4.1 1174
Carnation Milk Farms, Carnation, Wash.

CHINOOK MONITOR BARBEE 3194992 (EX)
AR 2X 7-2 28223 4.1% 1161
State College of Washington, Pullman, Wash.

ZELDENRUST PONTIAC KORNDYKE 2649438 (EX)
HT 3X 10-4 30535 3.8 1151
Ray Bottema, Beech Grove, Ind.

VELMA ECHO LAD DIRECT 2959074 (EX)
HT 2X 7-6 28456 4.0 1147
Fred J. & Robert Nutter, Corinna, Maine

PRINCE PICA HAREST BETH 3704701 (VG)
HT 2X 4-4 27657 4.1 1147
Carl & Harold Gawthrop, Etna Green, Ind.

KIL-BAR RE AURORA 3726805
AR 3X 4-4 27896 4.1 1144
Cheatham Dairy, Inc., Laveen, Ariz.

FRASEA BEAUTY IDEAL 3700611 (EX)
AR 3X 6-1 28203 4.0 1133
Carnation Milk Farms, Carnation, Wash.

JASMINE DESIGN MERCEDES 3062191 (VG)
HT 3X 7-10 28542 3.9 1122
Jack R. Budd, Belleville, Mich.

LUCK BROS EL HARTOG 3309366
AR 3X 5-8 24207 4.6% 1118
Luck Brothers' Farms, Ashland, Va.

SKOKIE GOLDEN NELL 3543356 (GP)
AR 3X 3-9 24473 4.6 1115
Elmwood Farms, Lake Forest, Ill.

CARNATION LOLA PRINCESS 3153526 (GP)
AR 3X 7-4 27224 4.1 1113
Carnation Milk Farms, Carnation, Wash.

GLENODEN CHIEFTAIN SECURITY 3112283 (G)
HT 2X 6-7 22708 4.9 1113
Ralph E. Ogden, Mountainville, N. Y.

RIVER VALLEY SUPREME AMELIA 3002373 (VG)
HT 2X 7-5 22736 4.9 1108
Mrs. G. Low & Son, Milford, N. Y.

LINDEN DICTATOR BONHEUR STAR 3448650 (EX)
HT 2X 6-3 26644 4.2% 1106
John A. Newman & Sons, Culver, Ind.

CARNATION LOLA HONEY 3153486 (VG)
AR 3X 6-8 29954 3.7 1105
Carnation Milk Farms, Carnation, Wash.

U N H COUNT PROSPERA 3227192 (GP)
HT 2X 6-11 25937 4.3 1104
Farnham W. Smith, Carlisle, Mass.

HARDEN FARMS KING KAREN 2884918 (VG)
AR 3X 9-10 32320 3.4 1102
Harden Farms, Camden, N. Y.

Our Congratulations and Thanks To:

ROCK RIVER GEWINA COUNT
This stylish youngster is a son of Budd Farm Master Duke, his dam the VG Rock River Della Sensation, 732-lb. Ill. State 2-yr. old leader; she is a maternal sister and granddaughter of our Excellent, Haven Hill Crescent Gewina Count, National Leader with 1523 pounds of fat.

MR. AND MRS. WILLIAM WESTER, Gloster, Mississippi, purchasers of **Rock River Gewina Count,** top selling animal at the March 31st Frances Darcey Anniversary Sale, Watertown, Wis.

Mr. and Mrs. Wester operate Westerland Farm with a 60 cow herd. This herd leads the state in average milk production per cow with 14,003 pounds in HIR testing - - a notable achievement for having been in Holsteins but five years.

Mr. Wester is also secretary of the Mississippi state Holstein Association.

Write for details of Rock River Count semen, he is "Gewina's" son by the Duke bull.

"SLINGERLAND"

Rock River Farms

BYRON, ILLINOIS

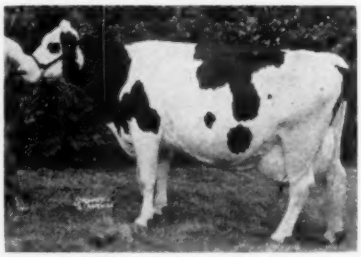

Mr. and Mrs. R. B. McLaughlin
Owners Lloyd Freeman, Herdsman

Now you can feed "LIVE" TENDER GREEN GRASS every day of the year

Buckeye GRASS INCUBATOR

The Buckeye Incubator Company announces the new and proven Grass Incubator for the year-around feeding of tender, succulent green grass. It's the same quality, healthful green pasture your livestock gets outdoors in springtime, yet you grow it hydroponically in only six days in a climate-controlled building—cost is economical and comparable to other feed supplements. A Buckeye Grass Incubator will soon pay for itself in increased production, better animal health, breeding and offspring.

Write today for free literature describing how others are capitalizing on the vital grass juice factors to boost their profits.

Send your requests to Dept. OJN.

HYDROPONICS DIVISION
THE BUCKEYE INCUBATOR COMPANY
P. O. Box 420 • Springfield, Ohio

ADVANCED REGISTRY (from p. 22) for an average of one record per week —a barometer of the continuing climb in level of production of cows on official test.

Four cows have now completed five or more 1000-lb. records, four have four 1000-lb. records, 29 have three 1000-lb. records and 70 have two records exceeding 1000-lb.

Penstate Inka Pathfinder Star 247-2441 (VG), owned by Pennsylvania State University, University Park, Pennsylvania, completed a 1000-lb. record to become the first cow in the breed to complete six records over 1000-lbs. fat.

Still another indication that good breeding combined with sound management is leading our breed to lofty heights are the six cows that completed records over 30,000 lbs. milk.

The records at the close of 1957 listed 772 cows with 938 records over 1000 lbs. fat and 256 cows with 292 records over 30,000 lbs. milk and the list is growing increasingly fast.

Lifetime Producers

Persistent high production and regular reproduction are the keystones of efficiency in the modern dairy cow. Our program of recording lifetime production focuses attention upon those marathon producers whose total production has exceeded 100,000 lbs. milk. Breeders are becoming increasingly aware that these cows are the best examples of the kind of cow they should be working with. More and more attention is being given to selection of animals with those characteristics which give promise of a long and useful life.

Our breed continues far in the forefront in the number of cows that have produced more than 100,000 lbs. milk, and its lead over the other breeders continues to widen with each passing year. At the close of 1957, we had a list of 8642 cows with official lifetime credits of 100,000 lbs. or more of milk. Of these 868 have exceeded 150,000 lbs. and there are 74 "Iron Grandmas" in this latter group with lifetime credits of 200,000 lbs. or more. The champion lifetime producer of our breed is Pansco Hazel 1817843 with 281,193 lbs. milk and 10,599 lbs. fat. The leading living lifetime producer is Korndyke Beets Jannek Segis 2065-418 (VG) with credits of 264,433 lbs. milk and 9479 lbs. fat to the end of her last completed lactation.

Herd Improvement Registry

This division of the Association's production testing program continues to exhibit a steady, healthy growth. During 1957, the number of cows enrolled increased by 8,588 to a new all-time high of 83,005 at the end of the year. The number of herds enrolled reach 2,212 at the year end for an increase of 120 herds during the year.

Lactation averages were computed for 2,080 herds with five or more completed lactation records. The average production of 64,426 records completed by cows on official test in 1957 reached an all-time high of 13,187 lbs. milk, 3.69% and 486 lbs. fat on a 305-day, 2X, mature equivalent basis.

The total number of herds on which lactation averages were comuted increased by 60 over 1956, but the number of herds with averages over 500 lbs. fat increased by 65 from 701 to 766.

The rate of increase in fat production has leveled in the past three years to that of milk production as indicated by the average butterfat test. With greater emphasis on milk production and less on the per cent fat in milk, it is not expected that the average test of the breed, as indicated by the Herd Test records, will increase appreciably in the next few years from the present average of 3.69%. Such an average is considered to be very acceptable under present market demands.

A new publication policy for Herd Improvement Registry records was approved by the Board of Directors to affect records completed after January 1, 1958. Henceforth, the higher HIR records will be published in the **Holstein-Friesian World,** as has long been the custom with higher Advanced Registry records.

DHIA Acceptance Program

This new program, inaugurated January 1, 1956, has grown slowly but steadily. The number of herds enrolled increased from 14 to 42 in 1957, while the number of cows increased from 498 to 1443. The number of mechanical calculating laboratories for the computation of DHIA records has increased rapidly during the past year. This service is now available to breeders in nearly half the states in the U.S. It seems probable that participation in this program of the Association is likely to expand quite rapidly in the next few years.

DHIA records accepted under this program are used in all the Association's breed improvement programs, including daughter-dam comparisons, lactation averages, lifetime production, Progressive Breeders' Registry and dam recognition. The 305-day records are also published in the Type and Production Year Book.

Advanced Registry Testing

The interest in Advanced Registry testing has declined slowly but steadily for the last several years. In 1957, there was a decrease of 29 in the number of participating herd owners, bringing the number of owners to 77 at year end. The number of cows enrolled at the year end was 1554, which was 159 less than at the end of 1956.

A total of 1862 Advanced Registry records were completed in 1957, a decrease of 728 records from the previous year. This total included 561 Ten-Months records and 1301 Yearly records. There is some duplication in these totals, because a cow may qualify for a record of both types in the same lactation.

At the beginning of the year the publication of Advanced Registry rec-

VETERINARY
PHARMACEUTICALS
LOW MONEY SAVING PRICES

Now you can buy all the newest and best proven health products from top laboratories, direct to you by mail.

SAVE MONEY
WRITE FOR CATALOG
DANA V. MANN
FARM HEALTH PRODUCTS
PO BOX 275 OAKLAND, ME.

DAIRYMEN - Save money by buying leading nationally advertised veterinary products by mail. Mastitis treatments, bloat control, antibiotics, etc. Send for FREE price list.
HARBOR INDUSTRIES, INC., Dept. C, Beaver Falls, Penna.

$5.50 TATTOO MARKER
EXTRA LETTERS OR FIGURES - 25¢ EA.
Complete with set of figures 1 to 10, bottle of ink and full instructions, all for $5.50 postpaid.

CATTLE BLANKETS
Made from quality materials, expertly tailored, all sizes. Prompt service. Write for circular and prices.

EAR TAGS
Several kinds to select from. Write for prices.

NECK CHAINS
1. Bright silvery finish chain.
2. Solid brass number plates.
3. Key ring fasteners
4. Priced reasonable.

FREE CATALOG
Illustrating neck chains, ear tags, marking devices, syringes, veterinary instruments, brushes, combs, clippers, horn and hoof tools, remedies and hundreds of items for the stock raiser. —Write for it.

BREEDERS SUPPLY CO. COUNCIL BLUFFS IOWA

Leading Showmen Depend on PIONEER For Top Bloom and "Show Ring" Condition!

Merle Howard, 1956 winner of Klussendorf Award and dairy superintendent, Holstein herd, Mooseheart, Illinois, says: "In selecting feeds for a dairy operation it is important that the feed build quality and finish on cattle for shows and sales . . . We have used the complete line of PIONEER DAIRY FEEDS for eleven years and have been extremely well pleased with the results."

Merle Howard

Corey C. Gary, Manager of Flying Horse Farm, South Hamilton, Massachusetts, who has developed one of the country's leading Guernsey breeding establishments says: "We have used PIONEER DAIRY FEEDS in fitting our show herd for the past twelve years. Our cattle stay on feed and retain their bloom under changing show-season conditions."

Corey C. Gary

Read What 5 Outstanding Showmen, All Breeds, Have To Say About PIONEER FEED . . . It Will Do The Same For YOU!

Blair Folck, Springfield, Ohio, is a prominent Jersey showman and member of the Chester Folck & Sons Longtime Breeders of Top Jerseys. Chester Folck writes: "Golden Jersey Star is a good example of the result of feeding PIONEER over the 'long haul.' This cow has traveled over 15,000 miles via truck . . . winning throughout America and also the Canadian Royal, yet she has stayed clean and sharp . . ."

Chester Folck

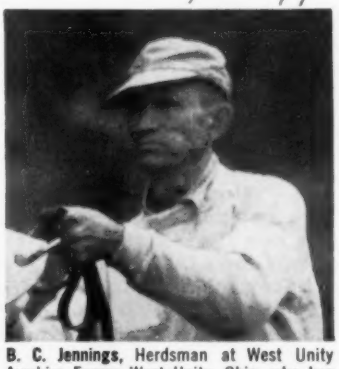

B. C. Jennings, Herdsman at West Unity Ayrshire Farms, West Unity, Ohio, who has shown many blue ribbon winners at State, National and International shows says: "Our show season starts the middle of July and terminates at the International in October. We know of no feed other than PIONEER DRY & FRESHENING that will maintain bloom over so long a period of time."

B. C. Jennings

Wm. Viers, Manager, and **Wm. Viers, Jr.,** Herdsman for the Brown Swiss, P. V. Stock Farm, Lowell, Indiana, are recognized throughout the United States for their accomplishments in the show ring. Wm. Viers says: "Conditioning cattle for shows and sales is not a problem in our operation . . . we follow the PIONEER Program throughout the year and our cattle are always in top health and easy to get ready for shows or sales."

William Viers

PIONEER® DAIRY FEEDS

MAIL THIS COUPON
for full information on
PIONEER
Feeding Program

Good Cows, Good Management and **PIONEER FEEDS** *Make Great Partners!*

RED COMB PIONEER MILLS, INC.
141 West Jackson Boulevard • Chicago 4, Illinois

RED COMB PIONEER MILLS, INC. H 558
141 W. Jackson Blvd., Chicago 4, Illinois

Please send me complete details on the PIONEER Dairy Program ☐. My herd numbers.....Cows.

I would like to talk to one of your field representatives without obligation ☐

Name.....

Address.....

City.....State.....

NEW CLEANING DISCOVERY

"Here's the Most Effective Cleaning Method Yet Devised for"

PIPELINES—BULK TANKS

KLENZADE

PL-190 Chlorinated
ALKALINE CLEANER

PL-3 Organic Acid
CLEANER

For sparkling milker pipelines and film-free "sweet" bulk tanks, no other cleaning routine can equal the remarkable results of new formula Klenzade PL-190 Chlorinated Alkaline Cleaner, and time-tested PL-3 Organic Acid Cleaner. Used alternately, this "perfect pair" of detergents gives you the lowest counts possible with bulk handling equipment. Klenzade PL-190 is chlorinated for extra power-packed cleaning activity on heaviest milk residues and fats. Klenzade PL-3 Organic Acid Cleaner dissolves and removes milkstone, and prevents lime deposits from wash water. No dulling film or streaks when you depend on PL-190 and PL-3 . . a pleasure to use . . . economical to buy.

A Program You Can Rely on for Results

BACKED BY KLENZADE NATIONWIDE TECHNICAL SERVICE

Ask Your Dealer

KLENZADE PRODUCTS, INC.
BELOIT, WISCONSIN

ords in the Association's AR Reports in the **Holstein-Friesian World** was limited to the higher records — those meeting Honor List requirements. Previously all AR records had been included in these reports.

The Advanced Registry Honor List

This list is open to records made in the Advanced Registry Division, and is limited to the highest records in each age group and milking classification. In 1957, the publication of Advanced Registry records in the Association's AR Reports in the Holstein-Friesian World was limited to those records meeting Honor List requirements. The separate publication of the AR Honor List has been discontinued.

The 1957 list included 594 records, representing 32% of the records completed during the year. The 28 first places in the 1957 records were distributed among 16 herd owners as follows:

Elmwood Farms, Lake Forest, Ill.	5
Lewis A. Zimmerman, Lehighton, Pa.	4
Dairy Husbandry Research Branch ARS, Beltsville, Md.	3
Adohr Farms, Camarillo, Calif.	2
Carnation Milk Farms, Carnation, Wash.	2
University of New Hampshire, Durham, N. H.	2
John and Kathryn Bartlett, Oshkosh, Wis.	1
C. M. Bottema, Jr., Bridgeport, Ind.	1
Excelsior Farms, Garden Grove, Calif.	1
Frank H. Goodyear, Danboro, Pa.	1
Harden Farms, Camden, N. Y.	1
Daniel I. Mayne, Fairport, N. Y.	1
Howard Sisson, Sherburne, N. Y.	1
Nancy R. Smith, Flint, Mich.	1
Charles Stroh, Derby, Conn.	1
Reinhold F. Zimmerman, Fox Lake, Wis.	1

Herd Classification

A record number of herds and animals were classified in 1957. A total of 1,615 herds participated in the Association's official Herd Classification program, 271 more than in 1956. In addition to the animals classified in these herds, a substantial number were classified in Silver Medal Type Sire recognition work and in the Associations program of sire evaluation for artificial breeding organizations. The total number of animals classified during the year was 38,803 which represented an increase of 8,595 over the 1956 total.

Included in this record for 1957 Classifications are 301 "Excellent", 4,375 "Very Good", 17,189 "Good Plus", 14,060 "Good", 2,849 "Fair", and 29 "Poor" animals. The percentage of animals in each classification group was as follows: 0.8% "Excellent", 11.3% "Very Good", 44.3% "Good Plus", 36.2% "Good", 7.3% "Fair" and 0.1% "Poor". This compares with the all-time percentage of 1.1% "Excellent", 13.2% "Very Good", 39.2% "Good Plus", 36.2% "Good", 10.0% "Fair" and 0.3% "Poor".

The actual work of Classification

THIS FLY IS

DEAD

Read below about his fatal mistake

This summer, *get excellent fly control* the easy, low-cost FLY-CORD way. Just one FLY-CORD application keeps killing flies for *six full months.*

THE FLY you see above has just made a fatal mistake—a mistake he *couldn't help making!* You see, flies—by habit—just naturally light on wires, drop cords and soft, red cotton FLY-CORD.

The minute any fly lights on your FLY-CORD, TWO POWERFUL POISONS enter his body. *He dies within 15 minutes*—whether he flies away or not.

for POULTRY HOUSES • for DAIRY BARNS

Flies are filthy pests. They carry some 40 KNOWN POULTRY AND ANIMAL DISEASES.

FOR ALL BUILDINGS WHERE FLIES MAY BE A PROBLEM,
Get Season-Long Fly Control!
LOW COST • EASY TO USE FLY-CORD • IT LASTS THE *FULL SEASON.*
(One application keeps on killing flies for SIX FULL MONTHS.)

AVOID DISAPPOINTMENT — use full amounts according to directions—one package for each 1000 feet of building area, plus full treatment for *every* building on your place that contains a fly population.

P. S.

If your local dealer doesn't yet have Fly-Cord in stock, drop us a postcard, giving the dealer's name.

fly-cord, inc.
P. O. BOX 2006
SAVANNAH, GA.

during the year required the services of four Inspectors working as full-time employees of the Association and having full field staff status.

The Association continued its program of cooperating with artificial breeding organizations in evaluating the type transmitting ability of sires used by them. During the year, 21 bulls were evaluated, involving the classification of 2,472 animals selected at random for the work. A complete report on each sire was rendered to the studs involved.

Sire Recognition

Fifty sires were given recognition as Gold Medal Proved Sires in 1957, three more than in 1956. A sire is automatically eligible for the Gold Medal award when he has qualified for both the Silver Medal Production Sire and Silver Medal Type Sire awards.

Silver Medal Production Sire recognition is given automatically to sires whose daughter-dam comparisons meet the minimum standards. Sires are considered for Silver Medal Type Sire recognition upon receipt of an application. The number of applications received continued at a high level and 77 sires were given recognition as Silver Medal Type Sires during the year, more than in any previous year except 1956, when 83 sires were so recognized.

Studies were underway by the Rules Committee at the close of the year to develop a plan and set of requirements for the automatic recognition of Silver Medal Type Sires. This plan would parallel as nearly as possible the present procedure for the recognition of Silver Medal Production Sires. It is hoped that such a program can be announced next year.

Dam Recognition

The Gold Medal Dam recognition program became effective September 1, 1957. To the end of the year, 69 cows qualified for this recognition. Cows are considered for this award upon application, and their offspring must meet requirements for type and production.

This new program has attracted a great deal of favorable interest among breeders. At year end the filing of applications was continuing at a lively rate.

Progressive Breeders' Registry

A total of 153 breeders received the Progressive Breeders' Registry award in 1957, thirteen more than in 1956. Thirty-eight breeders who qualified for the first time received both the bronze bar and bronze plaque. Bronze year bars were awarded to 110 other breeders who qualified this

"You Get The Most For Your Money With DARI-KOOL!"

Writes MR. LAWRENCE FALK, R1, Fort Atkinson, Wisconsin

"I purchased my Dari-Kool June 1, 1955, and was one of the first in my neighborhood to buy a Dari-Kool. Since then several of my neighbors have bought them. The cooler is very easy to clean since the milk tank sidewalls are always moist, preventing the milk from sticking and drying. Milk never freezes in my cooler. The blue test has never been below 8 hours. I say, buy a Dari-Kool and get the most for your money!"

(signed) Lawrence Falk

Your best buy is a DARI-KOOL BULK MILK COOLER ®

The ICE-BANK Cooler that Outperforms and Outsells them all

Model shown DKS-200 (200 gallon capacity) Available in 100 to 1000 gallon capacities.

Send today for your **FREE** MILKHOUSE PLAN KIT

Dairy Equipment Co., Dept. 70 Madison, Wisconsin

Please send, without obligation your new Milkhouse Plan Kit.

Name.....

Address.....

Post Office.....State.....

☐ I am a Dairy Farmer ☐ I am a Student

Plan your milkhouse with this easy-to-use kit. Includes graph sheets and scale model cutouts of milk coolers, water heaters, etc. Arrange to best fit your milkhouse plans.

Look for this Sign

AUTHORIZED DEALER
MILKEEPER
BULK FARM COOLING TANKS
Creamery Package

for EXTRA QUALITY AND HELPFUL SERVICE—

THE *Creamery Package* MFG. COMPANY

Gen'l and Export Offices:
1243 W. Washington Blvd.,
Chicago 7, Ill.
Sales Branches in 23 Principal Cities

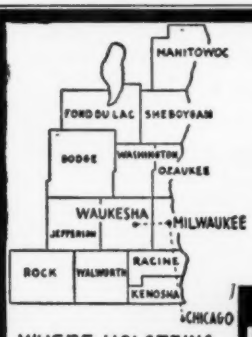

WHERE HOLSTEINS HAVE BEEN BRED AND DEVELOPED FOR 56 YEARS.

PUREBRED HOLSTEINS

We service over 700 of the better purebred herds in Wisconsin. Special offering — 20 registered heifers — most of them daughters of Sir Roamer Pabst Burke — son of Pabst Roamer, Gold Medal - Proven Sire — from dams with Herd Test records over 500 lbs. Fat. Also daughters of Wis Nobleman Ormsby, son of Wis Ideal, from a granddaughter of Sir Bess Ormsby Tidy Fobes — bred for Spring and Fall freshening.

Fieldman Service —
W. L. Baird — Arthur F. Bennett
James L. Gordon — Reynold Bennett

FOR INFORMATION WRITE
INTER-COUNTY DAIRY CATTLE ASS'N
BOX 177 WAUKESHA WIS.

Holstein Sales

We have conducted many of the largest Holstein and real estate dispersals for several of the leaders of your industry. Call us when you are ready! We'll work with you on a guaranteed basis and put up real money. You'll know what you're doing then.

CHAS. VOSBURGH, Auctioneer
Cortland, N. Y. (Dial SK 6-8133)

COMPLETE SALE SERVICE for the Western States or wherever Good HOLSTEINS Grow.

R. E. EVERLY, Sale Mgr.
616 New World Life Bldg.
SEATTLE 4, WASHINGTON
(Phone: Elliott 2678)

OFFICIAL CANADIAN EXTENDED PEDIGREES
"They Help You Sell"

Up-To-Date — Complete — Unmatched For Facts

Typewritten, 4-gen., 2 Colours, one carbon copy	$2.50
Mimeographed in one colour—25 copies	4.00
Additional copies beyond 25 — 2 cents each	
"Who's Who in Canadian Holstein Sires" — per copy	1.00

PEDIGREE DEPARTMENT
THE HOLSTEIN-FRIESIAN ASSOCIATION OF CANADA
BRANTFORD, ONTARIO, CANADA

year but had received plaques as a result of qualification in previous years.

Type and Production Year Book

Volume 13 of the Type and Production Year Book was distributed in August. In this volume of 1917 pages were listed 70,261 production records and 29,675 official classifications of offspring of some 17,500 sires. This Volume also included a four-year review of daughter-dam comparisons with about 3200 being listed. It is distributed each year to all breeders who participate in any of the Association's official testing programs. Others may obtain this annual bonanza of information by subscription. Volume 13 was sent to many foreign countries in addition to breeders, artificial breeding organizations, colleges and pedigree houses in our own country. Circulation of Volume 13 was 2567 with an average production cost of $8.32 per book.

During the year the Third Quadrennial Reference Volume was also produced, but distribution was made in January 1958. This publication succeeds the older Key Volumes of the Type and Production Year Book. It lists, in concise form, all the official production records completed during the years 1953, 1954, 1955 and 1956, and the type classification, if any, is listed for each cow with a production record. This volume was distributed on a subscription basis only.

Other Publications

The HIR Newsletter has been issued each month for many years in mimeographed form. It is now being produced by photo-offset process, which improves its readability and also greatly increases the variety of material that may be presented in it. It is now being sent to all herd owners whose cows are on official test, to all artificial breeding organizations and to other interested persons.

The Holstein-Friesian Leaders List, formerly issued annually, is now being multilithed in the Brattleboro office, and is published twice each year. This change in procedure permits the booklet to be brought up to date more frequently and to be circulated more widely, at no increase in cost to the Association.

The Daughter-Dam Comparisons are computed three times each year, on a regular basis, and at other times upon request. A booklet, containing all new Daughter-Dam comparisons, is published semi-annually and is mailed to all breeders receiving the HIR Newsletter.

Numerous other publications which

HARRIS WILCOX
Sale Manager and Auctioneer
Phone 146
BERGEN, N. Y.
Maurice Mix, Associate Sales Mgr.
Specializing in Holstein Sales
Complete Auction Service

FRED C. WETMORE CO.
Livestock Photographers
4323 W. 143rd St.
Phone — Winton 1-8095
CLEVELAND 35 OHIO

BARKER SALE SERVICE
Holstein dispersals our specialty. Exporter. Private Sales on Commission, grades or purebreds.
Route 3 — FREDERICK, MD.
Phone: Monument 3-6363

C. B. SMITH —
LIVESTOCK AUCTIONEER
Specializing in Holsteins
My lifetime experience in all phases of Holstein endeavor is at your service. It pays to employ an auctioneer who knows values.
Address, Williamston, Mich.

J. O. FENSTERMAKER
PUREBRED LIVESTOCK
AUCTIONEER
Holsteins A Specialty
Homerville, Ohio Phone 2544

STROHMEYER & CARPENTER Inc.
Photographers of Animals
White Plains — Box 788 — N. Y.

Good Registered Holsteins for Private Sale.
LELAND J. OSBORN
Sales Manager — Auctioneer
Phone 4-F-21
R.R. 2 Pierceton, Indiana

Successful Selling -
Sales Everywhere
Reserve your date now by contacting
HARRY HAYS
Auctioneer
Phone: 30855 — Box 118
Calgary, Canada

YORKSHIRE
"Champion Bacon Hog of the World"
Few registered Yorkshire pigs 10-weeks $35 for 4-H boys' and girls work. Bred gilts $85 and up — f.o.b. our farm.
BANCROFT ACRES
9466 W. Miller Road
Swartz Creek, Michigan

cover the rules and regulations of the several breed improvement programs are up-dated each year and revised to make them valuable and worth while as informational guides.

ABSTRACTS OF JOURNAL OF DAIRY SCIENCE ARTICLES

By H. F. JUDKINS, Secy.-Treas.

Freezing Bovine Semen. III. Effect of Freezing Rate on Bovine Spermatozoa Frozen and Stored at —79 Degrees C.

These experiments show the effect of various freezing rates on the decreases in the percentages of motile spermatozoa during freezing and storage at —79 degrees C. Spermatozoa diluted in heated fresh skimmilk showed a progressive decline in motility, irrespective of freezing rate when ampules were removd at —10, —15, —20, —35, —50, and —79 degrees C. Greatest losses in motility with 12 freezing rates occurred between —10 and —35 degrees C. Samples thawed immediately after reaching —79 degrees C. showed the highest motility when a rate of 10 degrees C. per minute from —15 to — 50 degrees C. was used. However, following storage for ten days at —79 degrees C. there was a smaller loss of motile spermatozoa with a rate of 5 degrees C. per minute. Very rapid freezing (70 degrees C. per minute) was extremely detrimental; 75% of the total motile spermatozoa present before freezing were lost during freezing and storage for ten days, as compared to only 40% with a freezing rate of 10 degrees C. per minute from —15 degrees C. Similar, but less pronounced, harmful effects were observed when semen diluted in whole milk and yolk-citrate was frozen rapidly. In a storage trial for 0, 2, 4, 8, 16, and 32 wk., the optimum freezing rate for semen diluted in fresh skimmilk or homogenized milk was 1 degree C. per minute from —5 to —15 degrees C., 5 degrees C. per minute from —15 to —50 degrees C., and rapidly (approximately 20 degrees C. per minute) from —50 to —79 degrees C. The optimum rate for semen diluted in 1:4 eggyolk-citrate was 3 degrees C. per minute from +5 to —15 degrees C. and 5 or 10 degrees C. per minute from —15 to —50 degrees C. The greatest decline in spermatozoan survival occurred during the first 4 wk., regardless of diluents or freezing rates. (Journal of Dairy Science January 1958)

O'Dell, W. T., Almquist, J. O. and Marsh, L. A., Dairy Breeding Research Center, Department of Dairy Science, The Pennsylvania State University, University Park, Pa.

A. C. "Whitie" Thomson
LIVESTOCK AUCTIONEER
Burlington, Ill.
Ask the Men I've Sold For
Phone: Hampshire 5861

Come to Perth County
For your requirements in Holsteins. Over 400 herds to choose from.
Contact
Richard McNamara, Sales Agt.
Box 45 Stratford, Ont.
(Phone Stratford 1160R)

OXFORD COUNTY
"The Holland of America"
For finest in Canadian Holsteins contact the Oxford Holstein Breeder's Association.
Telephone 578
DON SPENCER, Sales Agent
Ingersoll, R-1 Ontario

WATERLOO HOLSTEIN BREEDERS ASSOCIATION, INC.
"Where Better Bulls Are Used"
Contact sales agent for top quality foundation stock or commercial cattle. 17 years experience. Many Herds Listed Brucellosis Free.
Tel. 53060
LORNE BRUBACKER
Sales Agent
23 Locust St., Kitchener, Ont.

Middlesex County Holsteins Breeders Ass'n.
We have a large selection in commercial purbered or top breeding stock.
HARDY SHORE
Tel. Byron 42-R-181
GLANWORTH — ONTARIO

HARVEY W. SWARTZ
Dairy Cattle Auctioneer
The Voice of Experience
Nationally recognized Holstein Judge.
608 S. Grand Ave.
Phone Liberty 7-4170
Waukesha, Wis.

GLENN CASEY
HOLSTEIN AUCTIONEER
Phone 559-JX
Williamston, Michigan

BERT PFISTER
AND ASSOCIATES
STATE BANK BLDG.
Auctioneer or Complete Sales Service. Selling for 20 years.
MT. HOREB, WISCONSIN

JAMES W. FERGUSSON
Buyer's Agent
One or a car load
Telephone 70-W
INGERSOLL, ONTARIO, CAN.
Oxford County Holsteins

HIS TWO

OLDEST CALVES — BOTH JUNIOR CHAMPIONS

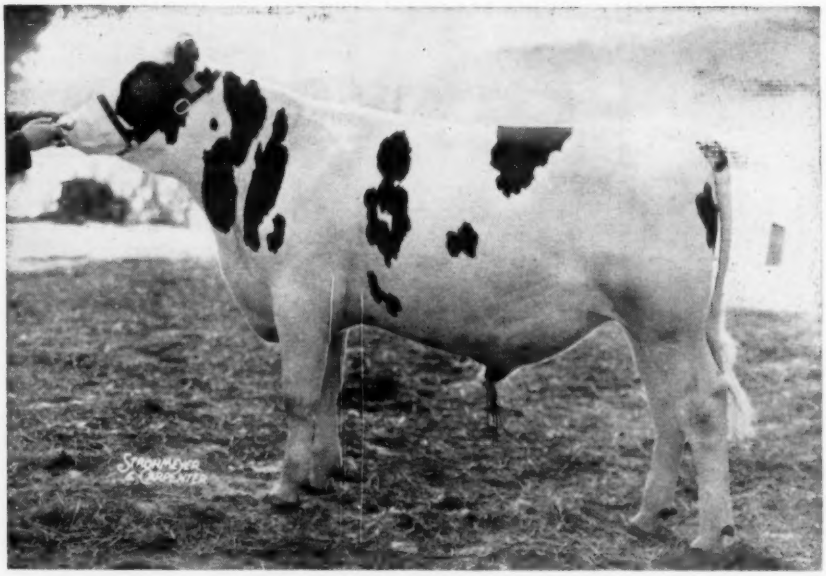

ELKHART HI HOPE - (VG-89)

His sire, Spring Farm Fond Hope (EX-Extra - 3 times All-Canadian)

AT

WAUKESHA, WIS. - MAR. 18 (Waukesha Dairy Show) — Elkhart Fond Buck, owned jointly with Harold Halschbach, Manitowoc, Wis.

First Prize Sr. Bull Calf and Junior Champion

AT

ROCHESTER, MINN. APRIL 9 (S. E. Minn. B & W Show) — **Elkhart Fond Master,** owned by C. H. Mueller & Sons, Lewiston, Minn.

First prize junior yearling and junior Champion.

HI HOPE'S FAMOUS DAM

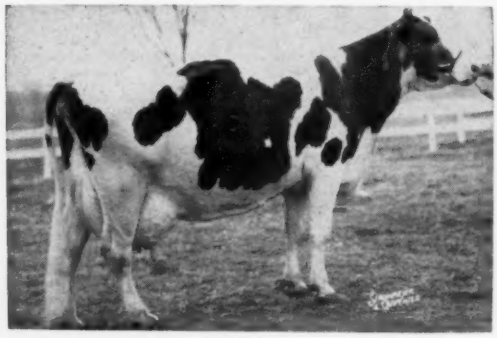

ATHLONE ADMIRAL GRACE (EX)

7y	365d	3X	23,831	3.8%	914.6
9y	365d	3X	22,696	4.1%	919.3
12y	365d	2X	20,845	3.5%	748.4
	8 lactations,		**154,540 M**		**5834.6 F**

HIS DAM'S DAM

ATHLONE PONTIAC GRACE (EX)

303d 4½y 3X 15451M 4.1% 636F.
1st 2-yr. old, Ill. St. B & W Show, 1942. Sold for $3,000.

Hi Hope semen available, either fresh or frozen — write for details.

Lakeside FARM
ELKHART LAKE, WIS

WM. A. HAYSSEN, Owner **KEITH JARVIS, Herdsman** **RAY BRUBACHER, Mgr.**

Advanced Registry Reports

Holstein Friesian Association of America

ADVANCED REGISTRY REPORT - APRIL

ADVANCED REGISTRY

Of the 189 records processed for this report 49 met Honor List requirements. Of the Honor List records listed below, 23 were made in 2X Classification and 26 in 3X Classification; 13 were made in the Ten-Months Division and 36 in the Yearly Division. New State Leaders are reported in Illinois, Pennsylvania and Virginia.

TEN-MONTHS DIVISION

Milked 2 Times Daily

Cow	Sire	Age Y.	Age M.	L. of R.	Car. Calf	Milk	%	Fat	Owner
SENIOR TWO-YEAR CLASS									
Oregon Thunder Tina 3884252 (GP)	Taylaker Ormsby Gettie Thunder	2	10	305	216	12972	3.9	504	Oregon State College, Corvallis, Oreg.
JUNIOR THREE-YEAR CLASS									
Exranco Burke Ollie Pasma 3742952 (G)	Leongard Perfection Ollie Frost	3	5	293	224	16317	4.1	675	Excelsior Farms, Corona, Calif.
UNH Sparkler Annette 3838211 (VG)	UNH Chieftain Sparkler	3	2	305	187	14454	4.1	594	University of New Hampshire, Durham, N. H.
SENIOR THREE-YEAR CLASS									
Danboro Fast Fobes Bearl 3718082 (GP)	Winterthur Alert Zeus Fast	3	8	305	177	17714	4.0	715	Frank Goodyear, Danboro, Pa.
		State Leader							
B D I Burauline Cherie 3723393	Burke Fobes Abbekerk	3	10	305	196	17155	3.3	565	Dairy Husb. Research Branch, ARS., Beltsville, Md.
FULL-AGED COWS									
Penn View Jewel Lauxmont 3301007 (G)	Lauxmont Admiral Lucifer	6	6	305	211	18092	3.9	709	Pineyhill Farms, Washington, N. J.
Meriwether Reburke Beverly 3130766 (EX)	Pabst Reburke Belmont Tidy	7	4	305	177	17230	4.1	709	John & Kathryn Bartlett, Oshkosh, Wis.
Bayfield Grawin Fay 3269699 (GP)	Weejoe Gracious Wintorias	6	7	305	176	19017	3.4	650	George Causey, Wakefield, R. I.

Milked 3 Times Daily

Cow	Sire	Age Y.	Age M.	L. of R.	Car. Calf	Milk	%	Fat	Owner
SENIOR TWO-YEAR CLASS									
Harden Farms Duchess Zalia 4263647 (GP)	Pabst Reburke Duke	2	6	305	165	19013	3.6	679	Harden Farms, Camden, N. Y.
JUNIOR FOUR-YEAR CLASS									
Ormsby Pabst Walker Rag Apple 3568096 (EX)	Pabst Roamer Dean Walker Lad	4	4	305	167	20561	3.8	781	Pabst Farms, Inc., Oconomowoc, Wis.
SENIOR FOUR-YEAR CLASS									
Adohr Bellboy Maiden 3542586	Amcana Bellboy	4	11	305	209	20095	3.9	793	Adohr Farms, Camarillo, Calif.
FULL-AGED COWS									
Morsanco Lone Fir Tidy 3296113 (VG)	Morsanco Tidy Agatha Lad	6	0	305	166	23370	3.6	850	Morningside Hospital, Portland, Oreg.
Pabst Regal Pride Louise 2704502 (GP)	Pabst Regal	10	7	305	162	22420	3.7	824	Pabst Farms, Inc., Oconomowoc, Wis.

YEARLY DIVISION

Milked 2 Times Daily

Cow	Sire	Age Y.	Age M.	L. of R.	Car. Calf	Milk	%	Fat	Owner
JUNIOR TWO- YEAR CLASS									
Lange Re-Charity Violet 3881863 (GP)	Lange Re-Charity	2	5	365		14865	3.7	557	Walter Lange, Watertown, Wis.

ADVANCED REGISTRY REPORTS

(continued)

Advanced Registry Report - April

Page 2

Cow	Sire	Age Y.	Age M.	No. of R.	Car. Calf	Milk	%	Fat	Owner
SENIOR TWO-YEAR CLASS									
Adohr Celebrity Harp 3777494	Adohr Bellboy Celebrity	2	7	365	-	16366	4.2	685	Adohr Farms, Camarillo, Calif.
JUNIOR THREE-YEAR CLASS									
UNH Sparkler Annette 3838211 (VG)	UNH Chieftain Sparkler	3	2	338	220	15311	4.2	637	University of New Hampshire, Durham, N. H.
SENIOR THREE-YEAR CLASS									
Danboro Fast Fobes Bearl 3718082 (GP)	Winterthur Alert Zeus Fast	3	8	349	221	18891	4.1	766	Frank Goodyear, Danboro, Pa.
Aristocrat Sensation Dean 3640138	Newmont Aristocrat Dean 3d	3	8	365	-	17951	3.8	680	Willard Nehls, Juneau, Wis.
JUNIOR FOUR-YEAR CLASS									
Skokie Golden Clover 3655540 (VG)	Skokie Golden Prince	4	2	365	171	22842	4.6	1049	Elmwood Farms, Lake Forest, Ill.
		State Leader				National Leader			
Stockton Sleepy Rex 3748017	Stockton Rex	4	5	365	-	16553	4.2	691	Stockton State Hospital, Stockton, Calif.
SENIOR FOUR-YEAR CLASS									
Spot Pabst Burke 3618482	Pabst Sir Comet Oliver	4	9	365	-	19051	3.9	744	Willard Nehls, Juneau, Wis.
Bollman Olvera Pearl Ormsby 3484217 (VG)	Bollman King Pearl Ormsby	4	8	365	-	17918	4.0	709	Hawthorn-Mellody Farms, Libertyville, Ill.
FULL-AGED COWS									
Hurlwood Conqueror Baroness 3333947 (VG)	Hurlwood Conqueror	7	11	365	-	22440	4.1	914	Frank Goodyear, Danboro, Pa.
Stockton Andy Millie 3240354	B D I Linegov Andy	5	9	365	-	22648	3.6	820	Stockton State Hospital, Stockton, Calif.
Allebach Lucifer Martha 2747792 (VG)	Lauxmont Admiral Lucifer	9	7	365	-	18399	4.4	805	Pineyhill Farms, Washington, N. J.
Meriwether Reburke Beverly 3130766 (EX)	Pabst Reburke Belmont Tidy	7	4	355	227	18364	4.1	754	John & Kathryn Bartlett, Oshkosh, Wis
Francy Lochinvar Daisy 4319444 (EX)	Forthlyne Lochinvar Kerk	8	0	365	189	19741	3.8	751	Pineyhill Farms, Washington, N. J.
Muriel Piebe Veeman 2589229	Ceydermead Coronation King	11	10	353	-	19969	3.6	724	John G. Stumpf, Lancaster, Pa.
Milked 3 Times Daily									
JUNIOR TWO-YEAR CLASS									
Adohr Segis Inka Bonnie 3962159	Swall Farms Inka Segis	2	3	365	198	20384	3.9	804	Adohr Farms, Camarillo, Calif.
SENIOR TWO-YEAR CLASS									
Zimmerman Alstar Ideal Grace 4111405	Zimmerman Royal Star Alan	2	6	365	103	21450	3.9	836	Lewis Zimmerman, Lehighton, Pa
Harden Farms Duchess Zalia 4263647 (GP)	Pabst Reburke Duke	2	6	365	225	21664	3.6	786	Harden Farms, Camden, N. Y.
Poland Dixie Alene 3844034	Round Oak Sov-O Pathfinder	2	10	365	-	21852	3.5	755	R. J. Willis, Ballsville, Va.
SENIOR THREE-YEAR CLASS									
Zimmerman Rostar Ditty 3869145	Zimmerman Panstar Rosa	3	9	365	-	18997	4.5	848	Lewis Zimmerman, Lehighton, Pa.
Poland Man-O-War Bob 3615931	Brownview Futurity Bob	3	11	349	-	25704	3.3	838	R. J. Willis, Ballsville, Va.
		State Leader							
Harden Farms King Elsa 4114251	Dunloggin King Var	3	10	365	163	21941	3.5	778	Harden Farms, Camden, N. Y.
Adohr Confident Beautiful 3626309	Sutten Oaks Confident Pabst	3	7	365	116	19243	4.0	774	Adohr Farms, Camarillo, Calif.
JUNIOR FOUR-YEAR CLASS									
Ormsby Pabst Walker Rag Apple 3568096 (EX)	Pabst Roamer Dean Walker Lad	4	4	358	220	21246	3.8	808	Pabst Farms, Inc., Oconomowoc, Wis
SENIOR FOUR-YEAR CLASS									
Cash-Mar Corrine Gee Gee 3552479 (GP)	Franlo Gen Treasure Model	4	6	341	164	21571	3.8	830	C. M. Bottema, Jr., Bridgeport, Ind.
Pabst Reco Belmont 3524856 (GP)	Pabst Regal	4	7	365	-	21270	3.8	816	Pabst Farms, Inc., Oconomowoc, Wis.
FULL-AGED COWS									
Harden Farms Deen Crystal 3061491 (EX)	Dunloggin Deen Var	9	6	365	-	26855	4.0	1052	Harden Farms, Camden, N. Y.
Harden Farms King Linda Lee 3385909 (EX)	Dunloggin King Var	7	7	365	-	26436	3.9	1024	Harden Farms, Camden, N. Y.
Nena Johanna Pietertje 3255374 (EX)	Governor Johanna Pietertje	9	7	365	-	29231	3.4	991	Sunny Lea Farm, Waukesha, Wis.
De Kol Oostie Pietje 2999476 (VG)	Oostie Imperial Demonstrator	7	10	365	-	28209	3.5	988	Hawthorn-Mellody Farms, Libertyville, Ill.
Morsanco Lone Fir Tidy 3296113 (VG)	Morsanco Tidy Agatha Lad	6	0	365	226	27031	3.6	982	Morningside Hospital, Portland, Oreg.
Klazerina Rag Apple Posch 3931983 (VG)	Alfalfaland Rag Apple Nan Posch	6	2	365	-	23640	3.9	912	Edward G. & William F. Brown, Caledonia, Ill.
Cornucopia Master Pride 3373108 (VG)	Master Pride Rag Apple	6	1	363	-	25204	3.6	907	J. N. Earnshaw, Dimock, Pa.
Pabst Regal Pride Louise 2704502 (GP)	Pabst Regal	10	7	365	222	24006	3.7	884	Pabst Farms, Inc., Oconomowoc, Wis.
Poland Sovereign Pathfinder 3257685	Bond Lake Sovereign Prince	5	10	365	-	22754	3.7	849	R. J. Willis, Ballsville, Va.
Skokie Princess Supreme Grace 3312377 (VG)	Wis Supreme	5	10	365	-	19355	4.3	829	Elmwood Farms, Lake Forest, Ill.

ADVANCED REGISTRY REPORTS

(continued)

HERD IMPROVEMENT REGISTRY

LACTATION AVERAGES

In this issue are reported 231 Lactation Averages. The detailed list follows:

	No. Rec.	Avg. Milk	%	Avg. Fat
Abbey of Our Lady of the Holy Trinity, Inc., Huntsville, Utah	47	13456	3.6	483
Abbey of the Genesee, Piffard, N. Y.	12	10993	3.9	429*
Adler, Floyd, Longmont, Colo.	32	12585	3.8	477
Albro, Myron, D., & Son, Nichols, N. Y.	19	12677	3.5	450*
Ames, Alfred H., Zion, Ill.	28	14049	4.0	565
Andrews, A. L., South Wayne, Wis.	20	11703	3.3	390
Archbold, Mrs. Anne, Upperville, Va.	42	14447	3.9	558
Babler, Ralph R., Dakota, Ill.	6	13248	3.4	456
Barney, L. S. & Joe P. Paty, Elkhorn, Wis.	32	13347	3.9	518
Barrows, Nat H., Jr., Atkinson Depot, N. H.	20	11459	3.8	433
Bartlett, John & Kathryn, Oshkosh, Wis.	19	17815	3.7	655
Beard, Dorothy & Joe, Durham, N. C.	15	13551	3.7	496
Beckwith, A. Clifford, Leavenworth, Kans.	7	11840	3.7	438
Berning, C. J., Mt. Angel, Oreg.	31	13657	3.9	539
Bickford, S. L. & P. A. Coons, Newtown, Conn.	55	13287	3.8	502
Blackwell, Charles A., Walpole, N. H.	52	14484	3.7	529
Bly Farm, Jamestown, N. Y.	53	11870	3.7	441
Blythe, Harry E., Wooster, Ohio	38	9339	3.7	342
Bowman, David E., Orrville, Ohio	8	14742	3.9	573
Bowman, Hugh, Larned, Kans.	24	15476	3.8	586
Brayton Bros., Sheridan, Mich.	23	8472	3.7	317
Broad Rock, St. Joseph's Abbey, Spencer, Mass.	60	14041	3.9	550
Buck, Cleon C., & Son, Ulysses, Pa.	33	13018	4.0	518
Cairns, Frank E., Mazomanie, Wis.	15	12775	3.6	466
Cameron State Agricultural College, Lawton, Okla.	17	10038	3.2	323
Carr, Robin, Fowlerville, Mich.	18	15905	3.9	614
Caslavka, Vincent G., Clutier, Iowa	23	13162	3.6	479
Chambers, Carlton J., Walton, N. Y.	41	10708	3.8	402
Chambric Holstein Farms, Rockford, Ill.	28	13747	3.7	512
Charton, Fred A., Bolivar, Ohio	42	12936	3.7	482
Clayton Farms, Inc., Canaan, Conn.	64	14093	3.7	522
Clinton Stock Farm, Barron, Wis.	52	14306	4.1	592
Cook, H. W., & Sons, Elkton, Md.	30	14422	3.8	555
Corbett, Donald P., Waterville, Maine	56	13027	3.4	448
Corda, Frank S., Gonzales, Calif.	106	14858	3.6	540
Cornue, James, Hebron, Ill.	23	12858	3.5	456
Cowles, G. Harold, Ashville, N. Y.	63	12760	3.5	445
Crissinger, Bruce A., Massillon, Ohio	27	12744	3.8	486
Crosby, James E., Jr., Columbia, Mo.	11	10838	3.6	395
Crowe, C. F., Dryden, N. Y.	39	14340	3.7	528
Davis, John A., Sterling Junction, Mass.	31	12220	3.6	438
Dawson, Philip F., Port Byron, N. Y.	68	14535	3.5	513
Dayton, Russell S., Montrose, Pa.	31	15552	3.9	610
De Boer, Chester A., Hull, Iowa	22	14750	3.6	533
De Groat, Leonard, Lyons, N. Y.	48	14720	3.7	539
Denham, Truman C., Grafton, Ohio	14	10630	3.6	381
Dettwiler, Gilbert, Monroe, Wis.	22	15104	3.7	558
Doherty, Carl V., Brown City, Mich.	33	13243	3.5	465
Donald, Richard E., Canton, Minn.	5	13016	3.7	478
Dopp, Kenneth, Carson City, Mich.	27	14418	3.6	518
Dudley, William F., Mason, Ohio	27	12016	3.6	430
Eads, Seth A., Phoenix, Ariz.	9	8507	3.7	319*
Ellis, Scott, & Sons, Dallas Center, Iowa	5	10556	3.7	395
Ensign, Owen, Salem, N. Y.	11	14697	3.7	546*
Essex, Dr. Hiram E. & Leon Heins & Sons, Rochester, Minn.	9	14370	3.7	532
Filk, H. W., & Son, Hutchinson, Minn.	34	12476	3.5	442
Fort Collier Farms, Winchester, Va.	65	12261	3.7	454
Frey, J. Mowery, & Son, Lancaster, Pa.	38	12134	4.0	480
Frokjer, Clarence, Centuria, Wis.	40	13619	3.8	520
Fry, Albert R., Manheim, Pa.	21	12941	4.0	512
Gantz, J. H., Grove City, Ohio	30	13826	3.6	491
Gardner, Robert W., Solon Mills, Ill.	36	11485	3.6	417
Gaumitz, Gustave A., Fall River, Wis.	29	13190	3.6	469
Gibbs, Clifford E. & Hazel, Fremont, Ohio	42	9958	3.7	371
Goble, C. L., & Son, Lubbock, Texas	47	11954	3.3	400
Good, Chas L., & Son, Santee, Calif.	172	16038	3.6	581
Great Home Farm, Belgium, Wis.	36	11839	3.7	434
Green Top Farm Dairy, Genoa, Ill.	50	12630	3.7	472
Handy Farms, East Aurora, N. Y.	37	14945	3.7	547
Haner, Cecil L., Nichols, N. Y.	9	12939	3.7	477*
Hansen Bros., Raymond, Minn.	20	12842	3.6	459
Hanson, Henry O., Alma, Wis.	43	11676	3.5	407
Hathorn, Geo. B., & Son, White River Junction, Vt.	28	12141	3.5	424
Havens, Gertrude, & Sons, Fremont, Ohio	19	11330	3.6	411
Hedegard, Sanford N., Manteca, Calif.	50	13284	3.7	486
Herinckx, Charles F., Forest Grove, Oreg.	25	12284	3.5	433
Herr, Galen W., Elizabethtown, Pa.	19	12496	3.8	478
Hess Brothers, Grafton, Ohio	23	12652	3.8	482
Hill, Gaylord E., Barneveld, Wis.	30	12853	3.9	503
Hochstedler, Willis M., Kokomo, Ind.	37	11513	3.7	429
Holmes, C. & B. Williams, Lacygne, Kans.	24	9838	3.8	373
Howe, John A., Tunbridge, Vt.	18	15412	4.0	624
Iowa State Penitentiary, Ft. Madison, Iowa	65	11509	3.5	403
Ireland, A. P., & Son, Forest Grove, Oreg.	29	12486	3.5	432
Island Stock Farm, Whitehouse, N. J.	50	12052	3.7	447
Jones, Edward M., Belmont, N. Y.	12	12188	4.1	494
Jones, J. A., & Daughters, Forest, Ohio	24	14390	3.8	547
Kaderly, E. R. & E. J., Juda, Wis.	52	12575	3.5	438
Kasper, Kenneth, & Sons, Medford, Minn.	30	13151	3.6	479
Kempton, Alvin H., Coolidge, Ariz.	7	12924	3.5	454*
King, Robert G., Hilliards, Ohio	19	13451	3.3	447
Kirby Brothers, Albion, N. Y.	25	12745	3.8	490
Knapp & Merner, Cedar Falls, Iowa	45	9034	3.4	309
Kneedmore Holstein Farms, Pittsford, Mich.	47	15032	3.8	570
Kreuziger, Otto & James A. Ray, River Falls, Wis.	9	15200	3.8	583
Krull Farms, Lake Mills, Wis.	33	14643	3.6	522
Lane, Henry & Mary, Dundee, N. Y.	12	15648	3.8	593
Leigh, Carl C., Webster, N. Y.	28	13342	4.1	541
Liberty Hill Farm, Pittsford, N. Y.	37	12194	4.0	485
Linehan Bros., Clifton Springs, N. Y.	24	14521	3.6	523
Locke, H. Wayne, Lemasters, Pa.	44	14243	3.9	556
Lomen, E. Richard, Decorah, Iowa	7	11929	3.8	449
Longenecker, Paul G., Strasburg, Pa.	23	10912	3.7	404
Longerbone, Everett, Portland, Ind.	11	11899	3.9	461
Mandan Farm, Stewartville, Minn.	8	14813	3.7	543
Martin, James H., Lone Rock, Wis.	37	11820	3.7	432
Massillon State Hospital, Massillon, Ohio	79	11914	3.6	431
Mayne, Daniel I., Fairport, N. Y.	31	13606	4.3	588
McCreary, Harry A., Cross Creek, Pa.	9	16290	3.6	581
McIntyre & Stoneburner, Bremen, Ind.	26	14244	3.8	535
McKenzie, Burt, Hollandale, Wis.	28	15937	3.8	599
McVay, T. Hobart, Nickerson, Kans.	52	11474	3.7	427
Meadow Brook Farm, Crescent City, Ill.	28	12158	3.8	457
Meulemans, Math C., Wrightstown, Wis.	28	12377	3.5	436
Meyer, Alfred E., Amboy, Ill.	42	14546	3.7	542
Miller, Ben & O., Brodhead, Wis.	6	12850	3.8	483
Miller, George T., Antigo, Wis.	63	11217	3.6	404
Miller, H. A., & Sons, Williamston, Mich.	32	13055	3.8	494
Miller, Morris, Clarion, Iowa	26	13194	3.6	479
Miller, Paul E., & Son, Rockford, Ohio	23	13336	3.5	471
Mills, W. Y. & Agnes J., Coggon, Iowa	19	15605	3.5	553
Minnesota State Prison, Stillwater, Minn.	78	12215	3.8	460
Moore, Guy D., & Sons, Nichols, N. Y.	19	14809	3.7	544*
Morrison, Ray, Rensselaer Falls, N. Y.	22	15039	3.6	543
Mt. Pleasant State Home & Training School, Mt. Pleasant, Mich.	43	13692	3.6	494
Mueller, Waldo R., Halstead, Kans.	16	12618	3.6	458
Myron Stratton Home, The, Colorado Springs, Colo.	12	10534	4.0	423*
Newbold, Douglas T., Colts Neck, N. J.	28	12574	3.7	464
North Dakota Agricultural College, Fargo, N. Dak.	18	11185	3.9	438
Nutter, Fred J. & Robert, Corinna, Maine	73	15586	3.9	604
O'Brien, William H., Rawson, Ohio	15	9501	3.5	335
Oliver, Edward, Albany, Wis.	8	12284	3.6	445
O'Rourke, Cornelius, Fond du Lac, Wis.	20	12194	3.6	433
Orzech, Edward F., Roxbury, Conn.	7	14150	3.7	518
Pack, Don, & Son, Idaho Falls, Idaho	11	13545	3.3	453
Paddleford, Guy L., Chenango Forks, N. Y.	12	10984	3.7	408
Phillips, Harlan R., Mayetta, Kans.	6	15634	3.7	580
Phillips, Paul H., Middleton, Wis.	31	12455	3.7	456
Phillips, Wm. W., Milford, N. J.	29	13441	3.8	515
Polinder, Henry F., Lynden, Wash.	5	13667	3.5	478
Pringle, George, Nichols, N. Y.	22	13799	3.7	508*
Rasmusen, Chester H., Millington, Ill.	39	12203	3.8	461
Reavley, Dr. L. S., Sterling, Ill.	35	10505	3.5	369
Redfield State Hospital & School, Redfield, S. Dak.	81	13687	3.7	502
Reid, Wm. A., Oxford, Pa.	36	13187	4.1	535
Reiff, Russell G. & H. E., Burnettsville, Ind.	40	12817	3.7	468
Renfrow, Everett, Bagley, Iowa	18	16315	3.5	574
Rhein, Victor M., Rosendale, Wis.	65	12345	3.5	435
Richter, Henry, Union Grove, Wis.	29	12637	3.7	466
Ridgely Farms, Stone Ridge, N. Y.	64	16775	3.7	622
Robb, George, Fowlerville, Mich.	23	16548	3.9	647
Robertson, E. Forrest, Long Grove, Iowa	20	13047	3.6	469
Rockwell, R. C. & Mildred, Newtown, Conn.	27	14237	3.7	532
Romey, Frank, Est. of, Whitewater, Wis.	62	13323	3.6	482
Routson, Wm. G., Blissfield, Mich.	29	16320	3.6	581
Ruen, Arthur C., Postville, Iowa	25	12792	3.6	458
Rufi, John W., Monroe, Wis.	44	12251	3.6	441
Rutt, George A., Stevens, Pa.	29	13028	3.9	510
Sauk County Hospital & Home, Reedsburg, Wis.	39	11518	3.6	410

*DHIA Acceptance Program

ADVANCED REGISTRY REPORTS

(continued)

HERD IMPROVEMENT REGISTRY

LACTATION AVERAGES (Con't.)

	No. Rec.	Avg. Milk	%	Avg. Fat
Schoen Holsteins, Darlington, Ind.	15	9156	3.4	310
Schonhoff, A. M., Cape Girardeau, Mo.	53	11475	3.7	429
Schrage, William H., Trenton, Ill.	33	11375	3.6	408
Schroeder, Lincoln, Rochester, Minn.	34	15904	3.6	574
Schuchart, R. P., Morehouse, Mo.	23	11890	3.8	454
Schultz, Kenneth J., Postville, Iowa	13	15362	3.4	515
Seblink, Robert, North Clymer, N.Y.	20	11321	3.6	405
Seefeldt, Gerhard W., Theresa, Wis.	19	12943	3.6	464
Shipley, William A., & Son, Urbana, Ohio	37	14199	3.5	496
Simmons, K. B., Waukon, Iowa	17	13745	3.7	507
Sims, Dr. Jacob B. & Myron W. Stryffeler, Lancaster, Ohio	26	15091	3.6	543
Smeltzer, George V., Goshen, Ind.	7	13598	4.0	541
Smith, Edwin R. Seneca Falls, N. Y.	48	13897	3.7	516
Smith, Ray H., & Son, Frederick, Md.	57	14668	3.7	541
Spring, Elmo D., Galloway, Ohio	35	14640	3.6	533
Sprinkle, Carl A., Sullivan, Ohio	9	14161	3.7	526
Stafford, Walter L., & Sons, Peru, N. Y.	38	12869	3.9	500
Staiger, Albert, Billings, Mo.	11	16327	3.6	591
Standish, Alexander, Canterbury, N. H.	36	13889	3.8	524
State of Washington, Washington State Reformatory, Monroe, Wash.	42	15784	3.3	523
Stewart Bros., Anoka, Minn.	37	12986	3.7	485
Stiles, James F., Jr., Waukegan, Ill.	48	13155	3.8	506
Stoltzfus, Elmer B., Elverson, Pa.	34	11116	4.0	440
Stuckman Bros., Albion, Ind.	21	16075	3.6	571
Stutzman, D. J., & Son, Wauseon, Ohio	15	10976	3.7	408
Sutherland, James, Fayetteville, N. C.	48	13994	3.7	516
Swanson, Roy H., Amery, Wis.	23	11941	3.8	449
Swayer, Wilbur J., Gurnee, Ill.	38	12291	4.0	489
Sweeney, Dolan, Ubly, Mich.	23	16556	3.7	615
Swenson, Harold J., Spicer, Minn.	16	12650	3.5	443
Taggart, F. Edis, Lewiston, Utah	26	12322	3.6	447
Tegart, William E., Troutdale, Oreg.	27	12188	3.7	446
Tennessee A. & I. State College, Nashville, Tenn.	13	10704	3.7	391
Thomas, Orin A., & Sons, Inc., Rutland, Vt.	49	14943	3.9	583
Thompson, Russell R., Elroy, Wis.	11	12929	3.7	477
Toledo State Hospital, Toledo, Ohio	147	13425	3.5	468
Tracy, Frank B., & Son, Jerseyville, Ill.	17	11398	3.5	399
Trempealeau County Hospital, Whitehall, Wis.	59	12307	3.5	435
Ummel, John, Elkhart, Ind.	26	14051	3.8	539
University of Arkansas, Fayetteville, Ark.	34	10562	3.6	376
University of Idaho, Moscow, Idaho	27	12414	3.6	445
University of Maine, Orono, Maine	35	14991	3.8	568
University of Massachusetts, Amherst, Mass.	18	12613	3.9	486
University of Rhode Island, Kingston, R. I.	26	12416	3.9	479
Van Der Kool, Charlie, Norwalk, Calif.	38	14489	3.5	512
Vaniman, John, Ovid, Mich.	21	14120	4.2	595
Vargas, Alfred F., Hampton, Conn.	15	8163	3.9	319
Vermont Agricultural Experiment Station, Burlington, Vt.	43	14384	3.8	545
Vermont State Hospital, Waterbury, Vt.	65	13440	3.6	486
Wackerman Brothers, Orland, Calif.	68	13054	3.8	490
Waldson, Carl N., Fond du Lac, Wis.	17	14116	3.7	516
Walker, Robert F., Burlington, Iowa	34	10546	3.8	402
Wappler, Ervin, & Son, Sullivan, Wis.	23	12212	3.8	461
Waukesha County Hospital, Waukesha, Wis.	37	13180	3.8	507
Weco Farms, Sparta, Mich.	21	13114	3.7	486
Wester, W., Gloster, Miss.	14	14003	3.4	473
Weyenberg, Bert, Appleton, Wis.	17	12659	3.6	459
Whipple, Max, Augusta, Mich.	14	14155	3.4	482
White, Sidney P., Andover, Mass.	50	13640	3.6	495
Wilson Brothers, Lincoln, Kans.	28	15896	3.6	578
Wingfield, Billie, Farm No. 1 & Farm No. 2, Ridgeway, Ohio (Composite Average)	32	9661	3.8	366
Wippermann, E. C., Sheboygan, Wis.	27	12396	3.7	453
Wisner Farms, Warwick, N. Y.	18	16205	3.5	573
Wittmus, Arnold C., Harvard, Ill.	24	12128	3.7	449
Wood, Thomas J. & Anna B., Mansfield, Pa.	19	11829	3.9	456
Worner, Kenneth C., Metamora, Ill.	6	13922	4.0	551
Wright, Roy W., Estate of, Pleasant Valley, N. Y.	27	14356	3.7	533
Wyman, Earl C., Augusta, Maine	19	12068	3.8	463
Young, Davidson, Auburn, Wash.	15	10973	3.5	382
Youtz, C. Jason, & Sons, East Canton, Ohio	19	9197	3.4	313
Zimmerly, Melvin R., Bluffton, Ohio	30	10780	3.5	378

SILVER MEDAL PRODUCTION SIRES

Name of Bull and Owner	No. Pairs	No. Rec.	Daus. Avg. Milk	Daus. Avg. %	Daus. Avg. Fat	Dams Avg. Fat	Daus. Avg. Required
AMCANA DICTATOR MODEL 1148993 (VG) Courtney B. Lusby & John Holser, Amherst, N. S., Canada & Troy, N. Y.	13	16	14364	3.81	547	550	497
ANTHONY ROCKWOOD ROCKET 1122159 (EX) Northern Illinois Breeding Co-op., Hampshire, Ill.	20	32	13605	3.81	519	512	502
BENTON SENSATION CONQUEROR 1002177 (VG) NEPA Artificial Breeding Co-op., Tunkhannock, Pa.	16	25	12446	4.14	516	542	531
BILL CURTISS CANDY NETHERLAND 1154550 State University of New York, Morrisville, N. Y.	10	15	13167	4.05	533	533	525
BURKE IMPERIAL SEVENS 1001822 (GP) Cache Valley Breeding Assn. & Utah State Agricultural College, Hyde Park & Logan, Utah	16	25	14329	3.74	535	568	511
BURRILANE CHIEF ALLIE 1133486 George L. Burri, Nampa, Idaho	17	18	14501	3.98	577	577	542
BUTTERCUP DUNLOGGIN PRINCE 1182925 (VG) Reinhold F. Zimmerman, Fox Lake, Wis.	17	18	12359	4.03	498	498	478
CARNATION MUTUAL TOPPER 1152247 Burt McKenzie, Hollandale, Wis.	15	20	15632	3.64	569	585	557
CASH-MAR T M ANTONE 1177071 Ralph Malott, Marion, Ind.	13	19	15264	3.70	565	565	505
CLYDE HILL FAVORITE LAD 1160414 (VG) Clyde Hill Farms & Newman Bros. & John A. Newman, Clyde, Mo. & Culver, Ind.	18	19	14582	3.97	578	600	526
CLYDE HILL PRINCE ELSIE LAD 1160415 (GP) The Beacon Milling Co., Division of Spencer Kellogg & Sons, Inc. & Kent E. Whipple, Cayuga & Savannah, N. Y.	15	17	14802	3.66	542	557	523
CORNELL CAVALIER DASHER 1112165 (G) Patroon Farms, Stone Ridge, N. Y.	13	21	13056	3.74	489	478	471
C S P F FAYNE DEWDROP KORNDYKE 1130895 Connecticut State Prison, Wethersfield, Conn.	13	15	14633	3.67	537	537	520
DARROW CANARY SENSATION 1123593 (GP) Sigurd B. Gundersen, La Crosse, Wis.	13	24	14208	3.70	526	524	497
ELMER BROOK INKA HOMESTEAD LAD 1140217 (VG) Nebraska Dairy Breeders Assn., Fremont, Nebr.	20	28	14194	3.75	533	529	500
FAIRBAIRN ADVANTAGE TEDDY 1030458 Connecticut Artificial Breeding Assn., Inc., Woodbridge, Conn.	11	18	13201	3.77	497	501	485
FORSGATE MONTVIC KING PABST 1004260 (GP) Forsgate Farms, Jamesburg, N. J.	12	25	13035	4.07	530	521	519
FRASEA IDEAL PILOT 1175596 (VG) Carnation Milk Farms, Carnation, Wash.	22	27	15362	3.74	574	577	551
F S H STANVER 1098484 Connecticut S te Prison, Wethersfield, Conn.	16	27	12458	4.04	503	503	487

ADVANCED REGISTRY REPORTS

(continued)

SILVER MEDAL PRODUCTION SIRES (Con't.)

Name of Bull and Owner	No. Pairs	No. Rec.	Daus. Avg. Milk	Daus. Avg. %	Daus. Avg. Fat	Dams Avg. Fat	Daus. Avg. Required
GEE BROOK ORMSBY MISTLAND DEAN 996252 Connecticut Artificial Breeding Assn., Inc., Woodbridge, Conn.	14	16	13816	3.84	530	530	512
GRAY VIEW BURKE PRESTO 1167510 Minnesota Valley Breeders Assn., New Prague, Minn.	12	17	17161	3.67	630	630	529
GREEN MEADOW EMPEROR 1073583 (VG) Roy Hopkins & Merle H. Green, Clearwater, Kans. & Elsie, Mich.	17	25	14363	3.52	506	535	497
HAWTHORN KING WAYNE COMMANDER 1122482 (VG) Oliver Marti, Sleepy Eye, Minn.	17	33	14719	3.54	521	521	497
HAYS INSPIRATION 1149833 (EX) NEPA Artificial Breeding Co-op., Tunkhannock, Pa.	23	32	14664	3.88	569	578	528
HAZELWOOD SUNSET SQUIRE 1098837 (VG) State College of Washington, Pullman, Wash.	10	15	14595	3.63	530	530	511
HEERSCHE ROMEO BENEFACTOR 1132684 (VG) Delmar Conner, Lyons, Kans.	22	25	13957	3.67	512	515	502
HICKORY CREEK FAVORITE 1111081 (VG) Tri-State Breeders Co-op., Westby, Wis.	15	18	14576	3.93	573	579	506
HICKORYVALE ADMIRAL MONARCH 1153636 (VG) Ray H. & Royd R. Smith, Frederick, Mc.	16	19	16157	3.75	606	601	532
HOLMESTEAD BUTTER BOY PRINCE 1016058 D. V. Holmes, Kankakee, Ill.	10	17	14525	3.51	510	510	502
HOMESTEAD FARM RAG APPLE VIC 1109895 (G) H. C. Thrall & Sons, Inc., Windsor, Conn.	11	17	13860	3.74	518	518	512
IVA-NAN EDEN DE GRAND 1115946 (VG) Ivan Meeker, Burnettsville, Ind.	16	24	14266	3.68	525	522	517
JONABELL ARDAN 1098355 Manford D. Hine, Greenville, Ohio	12	22	16671	3.54	590	590	538
KELCO HAWKHERST PIEBE 1027569 (VG) Cleon Buck & Son & Arling Cobb, Ulysses, Pa. & Whitesville, N. Y.	12	21	14777	3.98	589	589	578
KNOLLWOOD SUPREME 1139652 Daniel I. Mayne, Fairport, N. Y.	12	17	12732	4.36	555	555	515
KYLAND GALLANT LAD 11TH 1125894 (VG) Ralph Benter, Creswell, Oreg.	11	20	14780	3.60	531	531	490
LAKEFIELD RAINBOW ROAMER 1149460 Fred Graf, Stockbridge, Mich.	20	24	14428	3.68	531	529	518
MARSHLINE PABST DEAN WALKER 1131805 (VG) Mapoval Farms, Inc., Milan, Pa.	17	22	14465	3.77	546	546	520
MAYTAG BURKE LASSIE ORMSBY 1077196 Dorothy M. Walters, Genoa, Ill.	16	34	12953	3.72	482	481	481
MEADOW SPRINGS FOLLOW ON LAIRD 1142734 (VG) Central Ohio Breeding Assn., Columbus, Ohio	12	15	14096	3.73	526	526	508
MEISEGEIER HOESLY MAYBELLE BOAST 1033472 (EX) Clinton Stock Farm Breeding Service, Inc., Barron, Wis.	15	22	13248	4.11	544	541	532
MILSONS SIR BESS ORMSBY KING 1103099 Theodore Armstrong, Lake Odessa, Mich.	13	21	16711	3.50	585	585	542
ORMSBY MODEL ADMIRAL LASS 1118908 Eastern Iowa Artificial Breeding Assn., Inc., Cedar Rapids, Iowa	10	15	15385	3.60	553	553	535
OSBORNDALE ADMIRAL BURKE FOBES 1111345 (VG) Ellis & Smith, Greene, Iowa	13	22	17140	3.56	610	619	530
PABST COMET ROABAR 1089997 Stevenson & Walter, North Salem, Ind.	16	33	17806	3.49	622	626	549
PABST JESSRO PRIDE 1107966 Morris G. McGawn, C. T. Prindeville & Doan Straub, Three Oaks, Harbert & Galien, Mich.	19	28	13876	4.08	566	571	526
PABST REBURKE DUKE 1112211 (GP) Harden Farms, Camden, N. Y.	12	16	18614	3.65	679	515	523
PABST REGAL DAN 1131215 (VG) Pabst Farms, Inc., Oconomowoc, Wis.	16	24	14655	3.65	535	533	528
PABST ROCLARE 1119068 Henry R. Bourassa, Linwood, Mich.	18	25	15267	3.63	554	554	516
PABST WALKER BELBRIGHT 1138665 (VG) Job Stoltzfus, Elverson, Pa.	13	17	14359	3.91	562	562	535
PABST WALKER RE 1148703 C. A. Rhead & J. A. Salmon, Pittsford, Mich.	12	17	15802	3.88	613	616	533
POND GATE GOLDEN SEXTON 1150556 (EX) Frank Remsburg, Middletown, Md.	14	18	13285	3.96	526	526	515
PRIDE RO-EL ROAMER 1109276 Rolandes Liechty & Eli Schwartz, Berne, Ind.	10	20	15073	3.74	563	563	548
QUAD PRIDE BURKE 1174777 Paul E. Liechty, Berne, Ind.	11	17	15265	3.52	538	538	523
RAINBOW CAPTAIN BOLD 34TH 1054183 Guy Z. & Fern Humm, Jeromesville, Ohio	11	24	15361	3.51	539	539	523
RAINBOW CAPTAIN BOLD 36TH 1054185 Phillips Maple Lawn Dairy & Robin Carr, Buckhannon, W. Va. & Fowlerville, Mich.	12	16	14033	4.01	563	567	527
RAINBOW POLLYANNA ROBINHOOD 1131533 Weller H. Taylor, Jr., McBain, Mich.	13	20	13357	3.92	524	525	509
ROCKY HILL CHIEF MAUD MONTVIC 1020467 (GP) Levi Hubble, Tulare, Calif.	11	21	12944	3.91	507	487	479
ROYAL POSCH COUNTESS 1008565 (GP) Maine Breeding Co-op., Augusta, Maine	11	23	14771	3.73	551	566	517
ST CROIXCO REGAL LAD 1086220 (VG) St. Croix County Hospital, New Richmond, Wis.	13	22	13843	4.10	568	568	563
SAKURA FOBES POSCH DESIGNER 1135364 (GP) Leo Aloisi, Northampton, Mass.	14	17	13329	3.75	500	500	495
SHAWS D A F TIDY GOLD 1131045 (GP) J. Homer Remsberg, Middletown, Md.	13	18	12518	3.79	474	474	471
SHAWS GOLDEN TIDY NAOMI 1141864 University of Rhode Island & Harold J. Shaw, Kingston, R. I. & Sanford, Maine	13	17	13324	3.78	503	503	454

ADVANCED REGISTRY REPORTS

(continued)

SILVER MEDAL PRODUCTION SIRES (Con't.)

Name of Bull and Owner	No. Pairs	No. Rec.	Daus. Avg. Milk	Daus. Avg. %	Daus. Avg. Fat	Dams Avg. Fat	Daus. Avg. Required
SIR BESS ORMSBY BURKE FOBES 8TH 1035771 (GP) John S. Kemp, Alden, Iowa	11	22	14338	3.75	537	537	514
SOO LAND CARNATION BEETS ACE 1145163 (EX) Tri-State Breeders Co-op., Westby, Wis.	20	22	17000	3.53	601	601	532
SOVEREIGN SOCIALITE 1149632 (GP) Edwin R. Smith, Seneca Falls, N. Y.	10	17	15056	3.57	538	538	522
SPOFFORD RAG APPLE ADMIRAL 1016950 (GP) Southeastern Pennsylvania Artificial Breeding Co-op., Lancaster, Pa.	17	29	13248	3.81	505	503	500
STARKSFORD SIR ORMEBY EMPEROR 1153094 (GP) Frank Hopkins, San Jose, Calif.	14	21	15714	3.82	600	600	552
TALOGA CRESCENT BEAUTY NIG 1135058 Robert W. Adams, Broken Arrow, Okla.	11	17	13034	3.78	493	487	481
TAYLAKER ORMSBY GETTIE THUNDER 1141166 (GP) Oregon State College, Corvallis, Oreg.	14	19	13200	3.90	515	515	513
TWELVELMS COMET MAN-O-WAR 1068248 (GP) Sam C. Stanchfield, Eden, Wis.	14	21	14744	3.42	505	508	491
VENTURE FARM RAG APPLE PAESAN 1103119 Cecilia B. Lewis, Norwich, Vt.	11	17	13721	3.88	533	537	535
VIGO WALKER ADMIRAL 1165478 (EX) Ronald C. & Eugene Nielsen, Spanish Fork, Utah	12	15	13765	3.72	512	512	493
VILLISCA PERFECTION MASTADON 1100647 Willis A. McAlpin, Villisca, Iowa	10	18	12657	3.78	479	479	477
WINDY SHADE FOBES POSCH CANARY 1141631 (GP) Harold C. Fasnacht, Arcanum, Ohio	10	16	15442	3.67	566	566	560
WINMOOR MADCAP YANKEE 1121726 Est. of W. H. Schendorf, Dundee, Ill.	12	17	13521	3.69	499	499	486
WINTERTHUR ZEUS FOBES GREAT 1145439 (GP) Cornell University & H. F. du Pont, Ithaca, N. Y. & Winterthur, Del.	16	18	13715	3.80	521	521	495

GOLD MEDAL SIRES

ANTHONY ROCKWOOD ROCKET 1122159 (EX)
Northern Illinois Breeding Co-op., Hampshire, Ill.
CORNELL CAVALIER DASHER 1112165 (G)
Patroon Farms, Stone Ridge, N. Y.
FRASEA IDEAL PILOT 1175596 (VG)
Carnation Milk Farms, Carnation, Wash.
GRAY VIEW BURKE PRESTO 1167510
Minnesota Valley Breeders Assn., New Prague, Minn.
IVA-NAN DE GRAND 1115946 (VG)
Ivan Meeker, Burnettsville, Ind.
MEADOW SPRINGS FOLLOW ON LAIRD 1142734 (VG)
Central Ohio Breeding Assn., Columbus, Ohio
PABST REBURKE DUKE 1112211 (GP)
Harden Farms, Camden, N. Y.
STARKSFORD SIR ORMSBY EMPEROR 1153094 (GP)
Frank Hopkins, San Jose, Calif.
TALOGA CRESCENT BEAUTY NIG 1135058
Robert W. Adams, Broken Arrow, Okla.

GOLD MEDAL DAMS

DUNLOGGIN TIDY MISS 1910493 (EX)
Harold J. Shaw, Sanford, Maine
KINGSTEAD VAMALO STAR 3077807 (GP)
Leslie C. King, Clarksburg, Md.
MEIERKORD NETHERLAND FANCY TIDY 2683386 (EX)
E. A. Dawdy, Salina, Kans.
PABST REGAL OLIVE 3073680 (GP)
Pabst Farms, Inc., Oconomowoc, Wis.
PAULINE PIETERTJE TEXAL INKA 2501617 (VG)
Fred Baer, Fort Plain, N. Y.
RAG APPLE BURKE ARTIS 2926182 (VG)
E. A. Dawdy, Salina, Kans.
WILLOWDALE LADY ORMSBY 1741623
Mark V. Talbot, Preston, Idaho

HERD CLASSIFICATION

Classification summaries are reported on 156 herds. The Herd Classification rules require cancellation of certificates of registry of animals classified "Poor". The owner is accorded the privilege of surrendering other certificates for cancellation if he wishes. Such animals are not included in the published summary.

Owner	EX	VG	GP	G	F	TOTAL
Abbe, Raymond C., Hazardville, Conn.	0	3	16	9	1	29
Ackerman, Elvin J., Gifford, Ill.	0	7	15	2	0	24
Alison, J. C., Quincy, Ill.	0	0	5	10	2	17
Attica State Prison, Attica, N. Y.	0	0	9	17	6	32
Babler, John E., Freeport, Ill.	0	3	18	18	4	43
Baker, George W., Monroe, Ga.	0	1	5	11	6	23
Baker, George W., Jr., Monroe, Ga.	0	0	2	1	0	3
Bastert, Albert H., Camp Point, Ill.	0	2	7	5	1	15
Bastert Brothers, Camp Point, Ill.	0	1	6	3	0	10
Bastert, Robert, Mendon, Ill.	0	0	0	3	0	3
Behrman, Pat & Roberta, Newton, N. J.	2	9	25	7	0	43
Bennett & Thomas, Madison, Ga.	0	8	52	41	11	112
Bennethum, R. M., Freeport, Ill.	0	5	32	35	8	80
Binghamton State Hospital, Binghamton, N. Y.	0	0	0	2	2	4
Blukel Holstein Farm, Granville, Ill.	0	7	21	4	1	33
Brown, D. Eugene, Laurens, S. C.	0	0	8	5	0	13
Brown, Edward G. & Wm. F., Caledonia, Ill.	1	15	58	39	5	118
Brown, W. & Kirchner Bros., Garden Prairie, Ill.	1	3	30	13	3	50
Bruens, Arthur H., Cissna Park, Ill.	0	3	17	17	4	41
Buford, Sam W., Stockton, Ill.	0	4	17	4	0	25
Cadwallader, William P., Salem, N. J.	0	3	15	18	2	38
Canaan Farms, Chipley, Ga.	0	17	25	8	0	50
Carlson, Merlin & Keene Belvidere Canning Co., Poplar Grove, Ill.	0	4	23	14	2	43
Causey, George F., Wakefield, R. I.	0	9	19	1	0	29
Chase, Kenneth F., Pine Plains, N. Y.	2	22	28	3	0	55
Cleland, K. W., Belvidere, Ill.	0	1	26	21	2	50
Click, R. Wendell, Moore Haven, Fla.	0	1	20	12	4	37
Clinton State Prison, Dannemora, N. Y.	0	0	7	24	7	38
Craig Colony, Sonyea, N. Y.	0	0	5	12	6	23
Cram, Lewis H. & Wilmer L. Smith, Lanark, Ill.	0	1	12	14	3	30

ADVANCED REGISTRY REPORTS

(continued)

HERD CLASSIFICATION (Con't.)

Owner	EX	VG	GP	G	F	TOTAL
Cruzan, Frank, & Sons, Bridgeton, N. J.	0	0	12	19	4	35
Dannemora State Hospital, Dannemora, N. Y.	0	0	1	2	1	4
Davenport, Donald F., Sussex, N. J.	0	6	18	16	0	40
Davis, F. Rollo, Bridgeton, N. J.	0	6	25	15	0	46
Derrer, John R., & Sons, Mt. Carroll, Ill.	0	6	23	18	1	48
Elias, Everett C., Westerly, R. I.	0	0	3	7	3	13
Elwell, David B., Elmer, N. J.	0	4	11	8	3	26
Farlow, Lee H., Camp Point, Ill.	0	0	1	1	4	6
Fessler, Edwin E., Dow, Ill.	0	4	20	4	1	29
Fleming, Isador T., Califon, N. J.	0	4	15	28	1	48
Fox, John & Wm. W. Johnston, Vernon, N. J.	0	9	31	15	3	58
Freiberger, Rupert, Allentown, N. J.	0	3	11	12	5	31
Frey, Azariah M., Stewartsville, N. J.	0	4	12	5	0	21
Gibbs, Frank H., Allamuchy, N. J.	0	1	3	0	0	4
Goby, Jack W., Rochester, Ill.	0	1	6	7	1	15
Goldsmith, C. E., Ringoes, N. J.	0	5	20	22	1	48
Gomez, Francis J. & Russell Pattengell, Lakeville, Conn.	0	7	17	7	0	31
Goodenough, Orville, & Son, Morrison, Ill.	0	2	13	3	1	19
Goodyear, Frank H., Danboro, Pa.	4	8	21	6	0	39
Gowanda State Homeopathic Hospital, Helmuth, N. Y.	0	0	9	23	9	41
Green Haven Prison, Stormville, N. Y.	0	0	2	5	0	7
Grieff, Lyle & Edward Gantzert, Dwight, Ill.	0	12	14	3	0	29
Griscom, Arthur J., Jr., Salem, N. J.	0	2	18	10	2	32
Hake, Walter E. & Willowbranch Farm, Hoyleton, Ill.	0	0	16	11	3	30
Hall & Boyd Dairy Farm, Inc., Miami, Fla.	0	3	17	49	21	90
Hamilton, Alpheus J., East Greenwich, R. I.	0	1	9	11	4	25
Hampton, Reid, Gray, Ga.	0	1	4	2	0	7
Harms, Roy A., Cullom, Ill.	0	1	7	3	0	11
Hay, Sam B., Jr., Covington, Ga.	0	0	2	4	3	9
Herwig, Wesley B., Franklin Grove, Ill.	0	2	11	1	1	15
Hess, Raymond, Jerseyville, Ill.	0	1	7	12	4	24
Hickey, Maurice, Davis Junction, Ill.	0	7	10	1	0	18
Hilgenberg, Clem E., Charleston, Ill.	0	1	5	1	0	7
Hitz, Milton, Highland, Ill.	0	0	13	11	3	27
Hodel, Loren G., Eureka, Ill.	0	2	3	3	0	8
Hoge, Loren R., Harmon, Ill.	0	6	17	5	0	28
Hope Hill Farm, Annandale, N. J.	0	3	18	17	1	39
Horstmann, John, Breese, Ill.	0	0	10	11	2	23
Huelsmann, Eugene, Breese, Ill.	0	0	6	11	1	18
Island Stock Farm, Whitehouse, N. J.	0	7	24	30	3	64
Jewelholm Farm, Avon, Conn.	2	33	40	15	2	92
Karlburg, Carl T., Sherrard, Ill.	0	0	6	7	2	15
Katzenstein, G. S., Andover, N. J.	0	6	34	15	0	55
Kelly, Joseph L., Jr., Emington, Ill.	0	2	6	0	1	9
Kings Park State Hospital, Kings Park, N. Y.	0	0	6	38	24	68
Klinger, John B. & Edith M., Liberty, S. C.	0	4	17	14	3	38
Larson, C. W., W. E. & R. E., Portland, Conn.	0	3	22	31	0	56
Lar-Winn Farms, Garden Prairie, Ill.	0	9	19	10	0	38
Lautenschlaeger Brothers, Mascoutah, Ill.	0	2	12	10	5	29
Lebegue, Clyde, Highland, Ill.	0	2	11	5	1	19
Leeper, Kent, Lima, Ill.	0	0	11	8	0	19
Leonard, H. Clinton, & Son, Paulsboro, N. J.	0	1	16	24	2	43
Letchworth Village, Thiells, N. Y.	0	0	0	4	0	4
Lowell, V. F. & Maude A. Thompson, Dallas City, Ill.	0	2	14	9	4	29
Mapes & Eberle, Stockton, Ill.	0	0	5	7	1	13
Marcy State Hospital, Marcy, N. Y.	0	0	3	7	0	10
Masching, Edward P., Dwight, Ill.	0	0	10	5	1	16
Mathers, J. Warren, Somerville, N. J.	0	2	14	10	0	26
Matteawan State Hospital, Beacon, N. Y.	0	0	3	4	2	9
Maxwell, George I., Urbana, Ill.	0	1	9	5	0	15
Mennenga, Carl F., Gifford, Ill.	0	2	4	10	2	18
Meyer, Alfred E., Amboy, Ill.	0	8	23	12	0	43
Meyer, George F., Lafayette, N. J.	0	7	18	12	0	37
Meyer, Karl A., Gilman, Ill.	1	5	27	16	3	52
Middletown State Homeopathic Hospital, Middletown, N. Y.	0	0	1	1	0	2
Miller, Pat, Byron, Ill.	1	0	1	0	0	2
Moore, William W., Comer, Ga.	0	0	0	7	1	8
Moorman Manufacturing Co., Quincy, Ill.	0	0	8	14	5	27
Mooseheart, Mooseheart, Ill.	9	32	53	4	0	98
Mosher, Paul & Nathan, Verona, N. Y.	2	11	23	10	0	46
Mueller, Alphonse, Germantown, Ill.	0	2	12	6	3	23
Muller, Ralph A., Washington, Ill.	0	7	9	4	1	21
Napanoch State Prison, Napanoch, N. Y.	0	0	0	1	1	2
Newark State School, Newark, N. Y.	0	0	11	20	5	36
Newbold, Douglas T., Colts Neck, N. J.	0	2	8	15	7	32
Newton, Gordon W., Tatum, S. C.	1	12	23	2	0	38
New York State Training School for Boys, Warwick, N. Y.	0	0	2	2	0	4
New York State Vocational Institutaion, West Coxsackie, N. Y.	0	0	7	9	1	17
Panciera, Aldo, Westerly, R. I.	0	9	26	8	0	43
Patrick, Melvin I., Bridgeton, N. J.	1	3	13	13	2	32
Pettit, Frank C. & Elmer S., Woodstown, N. J.	0	6	31	14	2	53
Platz, Franklin, & Sons, Sigel, Ill.	0	3	7	5	0	15
Pocklington, T. J. & Allene, Shipman, Ill.	0	7	23	6	0	36
Poehls, Louis & Gordon C. Graham, Belvidere, Ill.	0	2	16	17	0	35
Poehls, Phyllis, Belvidere, Ill.	0	0	1	1	0	2
Purebred Dairy, Inc., Miami, Fla.	0	1	28	23	12	64
Ravendale Farm, Freeburg, Ill.	0	5	17	5	0	27
Roberts, Robert C., Montague, N. J.	0	2	9	5	1	17
Robison, Frank L., Morton, Ill.	0	8	18	11	0	37
Roehrich, Henry, Hackettstown, N. J.	1	9	32	19	1	62

HERD CLASSIFICATION (Con't.)

Owner	EX	VG	GP	G	F	TOTAL
Rome State School, Rome, N. Y.	0	0	1	9	5	15
Rush, Albert Y., Hampton, N. J.	0	1	11	10	1	23
St. Lawrence State Hospital, Ogdensburg, N. Y.	0	0	11	30	12	53
Schneeman, Donald, Pontiac, Ill.	0	5	14	3	0	22
Schrage, William H., Trenton, Ill.	0	8	15	8	0	31
Smith, C. O., Greenville, Ill.	0	1	6	9	2	18
Smith, Wilbur D., Nashville, Ill.	0	0	3	3	3	9
Smoker, Charles & Ross W. Osborn, Leesburg, Ind.	2	11	23	16	0	52
Southern Illinois University School of Agriculture, Carbondale, Ill.	0	0	0	3	0	3
Stipe, Sterling H., Carrollton, Ga.	0	0	2	3	3	8
Stroh, Charles, Suffield, Conn.	5	25	43	16	0	89
Swanson, Robert G., North Kingston, R. I	0	2	7	11	2	22
Syracuse State School, Syracuse, N. Y.	0	1	6	13	7	27
Tanner, Gotthold, Morton, Ill.	0	4	13	5	1	23
Terhark, Lowell F., Shannon, Ill.	0	0	7	6	1	14
Thomas Indian School, Versailles, N. Y.	0	1	1	1	0	3
Thrall, H. C., & Sons, Inc., Windsor, Conn.	0	3	38	27	2	70
Thrall, O. J., Inc., Windsor, Conn.	1	8	43	57	10	119
Tidwell, Ray E., Douglasville, Ga.	1	10	49	31	9	100
Tinsley, Wilbur K., Trussville, Ala.	0	3	14	5	0	22
Toplands Farm, Roxbury, Conn.	0	14	39	18	0	71
Tracy, Frank B., & Sons, Jerseyville, Ill.	0	0	9	9	2	20
Tranquillity Farms, Allamuchy, N. J.	2	10	60	57	6	135
University of Connecticut, Storrs, Conn.	0	6	15	5	0	26
University of Minnesota, Morris, Minn.	0	0	22	16	7	45
University of Rhode Island College of Agriculture, Kingston, R. I.	0	1	15	19	1	36
Unverfehrt, Walter, Hoyleton, Ill.	0	1	13	8	1	23
Walk, Foster, Neoga, Ill.	1	11	17	2	1	32
Ward, Henry M., Sterling, Ill.	0	8	23	29	4	64
Wassaic State School, Wassaic, N. Y.	0	6	42	68	29	145
Westfall Farm, Montague, N. J.	0	6	28	11	0	45
Whipps Brothers & L. Whipps, Warsaw, Ill.	0	0	8	9	2	19
Whittemore Company, J. H., Middlebury, Conn.	0	8	31	19	2	60
Willard State Hospital, Willard, N. Y.	0	0	4	6	3	13
Woodbourne Correctional Institution, Woodbourne, N. Y.	0	0	0	1	1	2
Worner, Kenneth C., Metamora, Ill.	0	2	5	8	2	17

Ivel Dispersal Averages

$521.36

CATALOG SUMMARY

25 Females 2y & over (4 calves under 3 mos. s.w.d.)	$14,950	$598.00
4 Bred Yearlings	1,645	411.25
7 Open Yarlings	2,780	397.14
12 Heifer Calves Over 3 mos.	4,415	367.92
7 Bulls over 3 mos.	4,210	601.43
55	$28,675	$521.36

The figures shown in the summary accurately report the strength of the market at Mr. and Mrs. Levi Hubble's Ivel Holstein Dispersal held at Tulare, California, on March 15. The crowd was even larger than expected, perhaps because of the three days' rain which preceded the event.

Verboon Var Wayne 1258616 the junior herd sire, took the honors when he sold to the Jessup Brothers' Jay Bee Stock Farm, Tipton, for $1350. This 3-year-old bull is by Dunloggin Strath Var (GM) and from a daughter of Burke Segis Los Robles (EX).

Henry Sterk, Artesia, purchased six head, including four from $825 to $1075. His first choice at $1075 was Ivel Polytechnic Val Romeo 4222086, a fresh 2-yr-old by Polytechnic Governor Piebe (SMP). At $1050 Mr. Sterk took Ivel Chief Pietertje Romeo 3555-222 (GP), an 821-lb. 4-yr-old daughter of Rocky Hill Chief Maud Montvic, and two full sisters out of this $1050 purchase went to the same buyer at $950 and $825.

Otto Goldhardt, Artesia, made a single purchase at $900 and Jerry Mello, Visalia, purchased a yearling bull for $875.

The sale was managed by McDaniel Sales Service, Turlock, with R. E. Stanley, auctioneer. Buyers follow:

Jay Bee Stock Farm, Tipton, Calif.
(M) Verboon Var Wayne (1-55) ..$1350
Henry Sterk, Artesia, California (6)
Ivel Polytechnic Val Romeo (10-55) 1075
Ivel Chief Pietertje Romeo (1-52) 1050
Ivel Pietertje Romeo Princess (8-54) 950
Ivel Romeo Pietertje Princess (8-55) 825
Ivel Montvic Valentine Sunday (4-51) 600
Otto Goldhardt, Artesia
Ivel Ardee Homestead Sunday (7-55) 900
Jerry Mellow, Visalia
(M) Ivel Historian Black Prince (1-57) 875
Ivel Gerben Princess (7-56) 650
Henry Massaro, Chowchilla
Starksford Black Princess (11-48) 775
Donald Rowley, Visalia (6)
Ivel Sensation Princess (4-54) ... 760
Ivel Var Beulah (1-53) 600
Ivel Saralee Princess (5-55) 550
Ivel Sensation Saralee 2d (5-56) . 485
Ivel Sensation Saralee (12-51) ... 400
John B. Machado, Jr., Tulare
(M) Yokohl Ideal Gettie (2-57) .. 585
Ted Pretzer, Fresno, Calif.
(M) Ivel Los Robles Prince (3-52) 575
Archie Van Wyk, Stockton
Ivel Rainbow Princess (6-57) 550
Ivel Shiawana Gettie Belle (7-57) 510
Ivel Shiawana Mutual Belle (3-56) 425
Ivel Ardee Var Homestead (10-57) 400
Ivel Shiawana Mutual Luckey (5-56) 400
Milo Martin, Lemoore
Ivel Excellent Princess (9-54) 545
Jack & Jerry Nobb, Tulare
Ivel Vada Valentine Luck (4-51) 535
Raymond Bachoc, Hinkley
Ivel Lady Romeo Princess (7-55) 525
Ivel Luckey Mortgage Lifter (9-53) 500
Ivel Romeo Lady Princess (6-54) 475
Ivel Montvic Saralee Princess (3-55) 450
L. M. Ipsen & Sons, Riverdale (2)
Yokohl Gettie Belle (2-51) 525
T. R. Furin, Fresno
Ivel Montvic Chief Saralee (10-50) 475
Andrew Hop, Jr., Artesia
Fobes Montvic Venida Sunday (11-50) 475
Kenneth Billingsley, Tulare
Ivel Los Robles Princess (3-51) .. 425
Henry De Bie, Jr., Artesia
Ivel Montvic Gerben Sunday (9-50) 425
Frederick Harris, Tulare
Ivel Sensation Caralin Princess (twin 8-57) 410
Ivel Sensation Aralin Princess (twin 8-57) 410
Milo Envernizzi, Fresno (3)
Ivel Montvic Style Lady (11-57) 400

Other buyers were: Flamingo Dairy, Paramount; Frank Santos, Fresno; Laurel Farms, Tulare; Frank Nunes, Fresno; Anthony Nunes, Exeter; A. C. Harris, Jr., Tulare; Botti Brothers, Tulare; Johnny Victorino, Visalia; Tony Vivenzi, Fresno; Andrew Jay Hop, Artesia; Rennie Nunes, Fresno; Wm. J. Brockman, Porterville; and Ambrosini Brothers, Fresno, California.

NEW FLY CONTROL INFORMATION

The DuPont Company writes us regarding the current status of Methoxychlor as a fly control material for dairy cattle. Following several months of consideration by the Company and Federal Agencies, and final action by the U. S. Department of Agriculture and the Food and Drug Administration, this substance remains in good standing for direct application to cattle as a dust and for use as a spray in dairy buildings. It is no longer recommended for direct application to dairy animals by spray or dip. The letter states that this product is the only residual chlorinated hydrocarbon insecticide permitted to be used directly on dairy cattle. A zero tolerance has been set up for methoxychlor in milk, which means that directions must be closely followed.

As He Looks Today —

Showing the Development He Has Made Since He Was Second Prize Junior Yearling At Waterloo Last Fall - When He Placed Next to the 1957 All-American.

TALLCORN PABST LEADER

He was born January 4, 1956, son of Wis Leader from the VG daughter of Pabst Sir Regal Fobes pictured below.

The 814-lb. maternal granddam is a daughter of the GM Pabst Burke Piebe Tritomia.

Nearly everything selling bred to him.

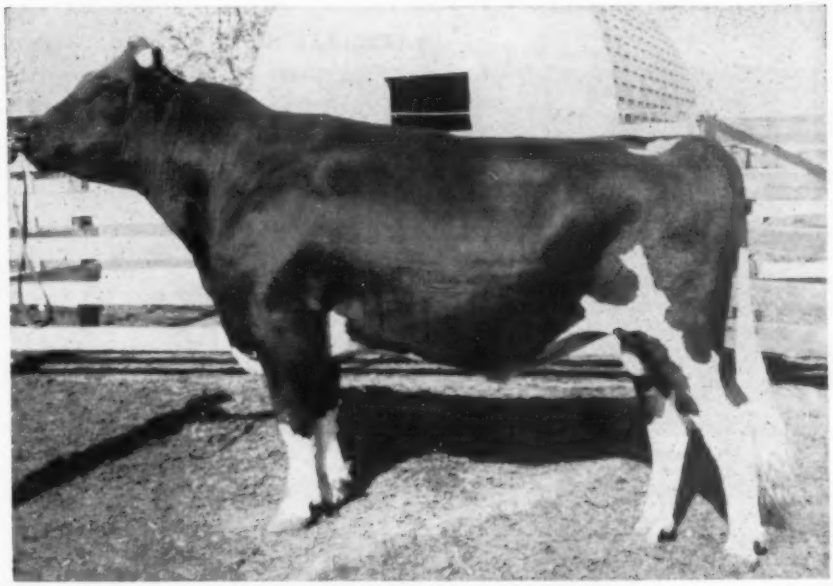

TALLCORN PABST LEADER SELLS IN THE

KOESTER BROS. DISPERSAL - JUNE - 14 -

AT THE FARM NEAR

GLADBROOK, IOWA

65 HEAD

T. B. and Bang's Tested - Calfhood Vaccinated

HERD HAS HIR AVERAGE UP TO 513 F. - 2X

Selling daus. of Pabst Roamer Dean Walker Lad, Governor Pride Transmitter (GM), Rock River Commodore and Zarnowski Super Lad (VG).

— VG Dam of Tallcorn Pabst Leader

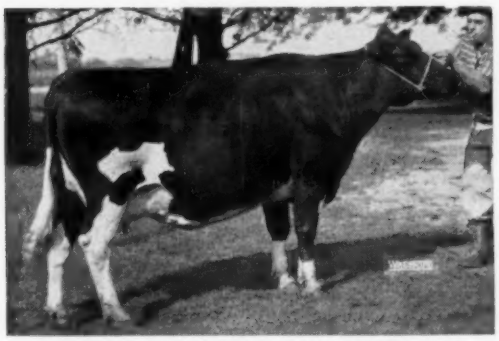

TALLCORN TRANSMITTER KAY BURKE (VG)
581 F 4.3% 5y and 561 F. 4.7% 3½ yrs.
Her dam 814 F. 4.2% 6y and 724 F. 2½ yrs.

Sire of Tallcorn Pabst Leader

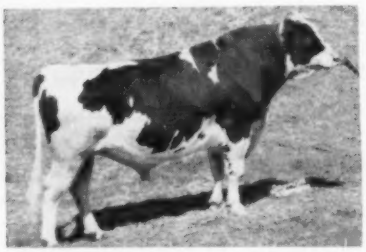

WIS LEADER
EX-GM
sire of 16 Excellent offspring - five daus. from 831 to 1042 F.

FOR CATALOG WRITE

SEE NEXT PAGES →

PIPER BROS., Sale Mgrs.,

WATERTOWN WISCONSIN

COMPLETE DISPERSAL — KOESTER

AT THE
FARM NEAR

GLADBROOK, IOWA

SALE STARTS 11 A. M. (C S T)
— SOME WONDERFUL COW
FAMILIES SELLING —

HERD T. B. AND BANG'S TESTED
— CALFHOOD VACCINATED

MATERNAL SISTERS SELLING

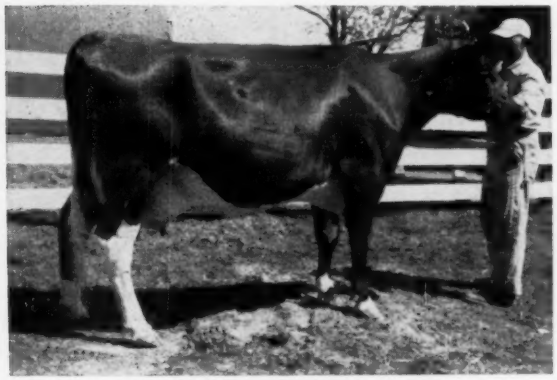

KEE-STAR POSCH BURKE 3828690

314d	2y	2X	15,930	566	
108d	3y	2X	7,040	223	(Inc.)

Sire: Tallcorn Burke De Luxe (VG)
Dam: Posch Homestead Theda

309d	5y	2X	15,370	502
264d	6y	2X	14,530	482

Three other heifer records to 443 F. in 305d. or less.

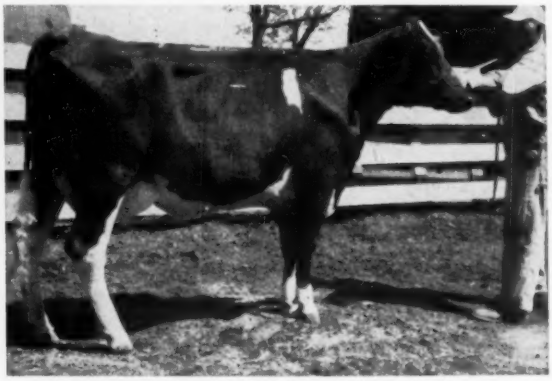

KEE-STAR SUPER LAD VERA 4312754
Sire: Zarnowski Super Lad (VG)
Dam: Posch Homestead Theda

309d	5y	2X	15,370	502
264d	6y	2X	14,530	482

Three other heifer records to 443 F. in 305d. or less.

— TWO FULL SISTERS SELING —

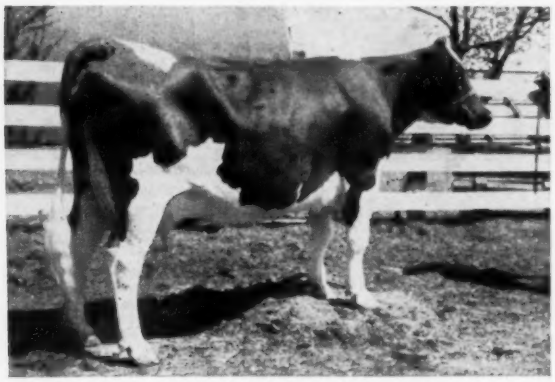

KEE-STAR SKOKIE BURKE 3597415

293d	4y	2X	14,960	554	
365d	3y	2X	13,860	491	
315d	2y	2X	15,860	434	
177d	5y	2X	9,940	371	(Inc.)

Sire: Skokie Prince Pathfinder
Dam: Burke Prince Maggie

284d	5y	2X	16,740	526

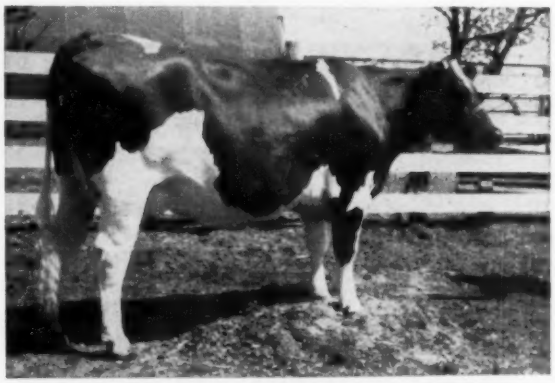

KEE-STAR SKOKIE KATHLEEN 4082745

355d	2y	2X	13010	478

Sire: Skokie Prince Pathfinder
Dam: Burke Prince Maggie

284d	5y	2X	16,740	526

Four other records from 429 to 491 F., 3 in heifer form and all less than 365ds.

— SIRES WITH DAUGHTERS SELLING —

Tallcorn Burke De Luxe (VG) is a son of the GM Pabst Burke Piebe Tritomia out of the famous old show cow, Mt. Pleasant Bessie Dictator, Excellent with 727 F. on 2X 4%.

Governor Pride Transmitter (GM) was a 1042-lb. son of Governor Carnation with daughters up to 848 F. His dam a daughter of Sunbeam Pride Transmitter (GM).

Villisca De Kol Perfection, high record son of the famous show bull, Sir Perfection Transmitter Lilly. The Villisca bull has two daughters with 562 and 553 F.

Zarnowski Super Lad (VG) is a son of Zarnowski Tri-Burke Stella (VG) Raven daughter with 711 F. - 4.4% at 3 yrs. on 2X.
Sire of "Super Lad" is Zarnowski Raburke Lad, Raven son from the Excellent Raven daughter, "Belle Lass."

Skokie Prince Pathfinder has daus. to 635 F. at 3-yrs. - proven with plus 39 F. on 417-lb. dams. Son of the GM-EX Dunloggin Lochinvar Prince from a VG high record daughter of Montvic Pathfinder Chieftain.

Rock River Commodore - son of the Nat. Ch. "Gewina" with 1523 F. A few of his calves selling with others in calf to him.

AND REMEMBER MOST OF THE HERD IS BRED TO TALLCORN PABST LEADER PICTURED ON THE PRECEDING PAGE.

BROS. HERD — SATURDAY JUNE - 14

65 REGISTERED HOLSTEINS — 30 COWS — 8 BRED HEIFERS

— ALL SELLING —

KEE-STAR BURKE FOBES MARY 4094725
Sire: Tallcorn Burke De Luxe
Dam: Kee-Star Ormsby Fobes

269d	3y	2X	12,460	492	
358d	2y	2X	12,610	452	
181d	4y	2X	9,140	406	(Inc.)

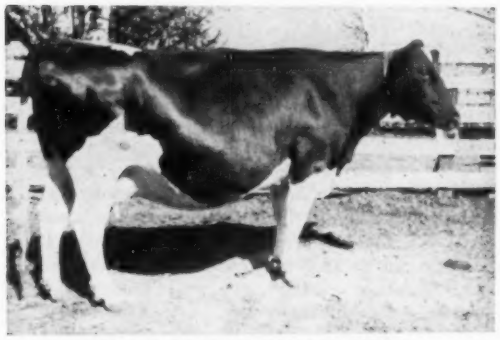

TALLCORN NAN PRIDE 3597418

365d	5y	2X	17,260	605
365d	3y	2X	16,860	587

Daughter of Governor Pride Transmitter her dam, Tallcorn Perfection Nan. Her dam pictured below.

282d	6y	2X	11,080	486
352d	5y	2X	11,900	492

TALLCORN PERFECTION NAN 3382082

282d	6y	2X	11,080	486
352d	5y	2X	11,900	492

Sire: Villisca De Kol Perfection
Dam: Tallcorn Miss Bess Dell - VG daughter of The SMP sire, Sir Bess Skylark Ormsby Queen with 489 F. 2y 2X. Her daughter above.

25 OPEN HEIFERS AND CALVES
(A TOP GROUP) — 2 BULLS

— SELLING —

KEE-STAR SUPER LAD BONNIE 4094726
Sire: Zarnowski Super Lad
Dam: Star Dorcis Burke

297d	4y	2X	15,200	623
324d	2y	2X	11,780	457
284d	3y	2X	10,800	405

←

UDDER OF KEE-STAR SUPER LAD BONNIE the heifer pictured above.
Many others with equally as nice udders as this heifer.

HIR HERD AVERAGES:

13,697	3.7 %	513 F.
12,288	3.78%	465.4
11,021	3.83%	422.2
11,389	4.0 %	453.9
12,318	3.7 %	458.8
11,716	3.7 %	434.8
13,794	3.57%	489.4
13,698	3.4 %	464.4

TWO OTHER FEATURES:

Daughters of "Leader" and "Comet"

★ **Pabst Leader May** born July 13, 1956, daughter of **Wis Leader (EX-GM)** from a VG daughter of Pabst Roamer Dean Walker Lad with 656 F. at 3 yrs., next dam a 719-lb. daughter of Burke.

★ **Jondale Comet Ellen** born Sept. 5, 1955 a daughter of **Pabst Comet (VG-GM)**, her dam a granddaughter of Pabst Regal with 619 lbs. F. at 2 yrs. 335ds. 2X.

IOWA Holsteins

For Catalogs Write

PIPER BROS., Sale Mgrs., Watertown, Wis.

Holstein Hunting in Connecticut

WITH TED

While Dave Morrow was hitting the other five New England states on a pre-convention Holstein hunting trip (his story started in the last issue) I took off four days ahead of the Clayton Farms dispersal to cover some of the leading herds of Connecticut. The purpose of these farm visits by the **World** staff is to give those of you who plan to attend the Convention or the Convention Sale some idea of what New England has to offer in the way of interesting Holstein side trips. I hope you are driving to Boston, or plan to rent a car while you are there, so you can see some of this beautiful end of America that is so rich in the history of both the United States and the Holstein breed.

One of the first things you will discover when you drive in New England is that your road map must be wrong. An inch on my New England map was only two miles. It's only 60 miles from Springfield, Massachusetts to New Haven, Connecticut, only 120 miles from Danbury to Providence, Rhode Island. It's only 6½ hours of leisurely driving from our office in Northern New York to Charlie Stroh's Hilltop Farm at Suffield, Conn., and only 5 miles from the Eastern States Exposition grounds to Hilltop right straight south on Route 5A.

Hilltop Farm

Hilltop's big, white gabled barn stands out for miles around at the crown of the hill that gives it its name. On one side of its 400 fertile acres the land slopes down to the Connecticut River, and on the other to broad fields bright green with lush alfalfa. This used to be the George M. Hendee farm, home of the "Butterfats", one of the influential families of the Guernsey breed. Mr. Hendee was an inventor and maker of the Indian motor cycle. Charlie Stroh, a successful Hartford attorney and son of a successful cattleman father, bought Hilltop in 1940.

The fame of the Hilltop herd rests on the daughters of its 10-year-old herd sire, Clarkdale Gloria Transmitter (EX-Gold Medal), son of Skylark Pride Perfection Fobes (VG son of the Paul Stewart "Transmitter" bull from the 1103-lb. Clarkdale Gloria Posch Ormsby (E), a solid Winterthur bred cow. This bull came to Hilltop from Amcana, who purchased him in the Maytag Farms dispersal for $2200 —a junior sire there.

Transmitter weighs right at 3,000 pounds, and has transmitted his impressive size to his daughters, some of which weigh close to a ton. There are about 40 daughters in the herd. They are broad in the chest, deep ribbed, exceptionally smooth in the shoulder, and good on their hind legs. Assisting him in service are two of his sons. One is Hilltop Transmitter Rex, the twin brother to Hilltop Transmitter Great, Danboro's 1957 All-American 2-year-old bull. The other is Hilltop Transmitter Count, out of the top brood cow of the herd, Ada Honeyvale Lochinvar (VG), with 6 consecutive 2X records from 565 to 846 lbs. fat. increasing every year. At the present time most of the herd is bred to Wis Maestro, from Osborndale's bank of frozen semen purchased by Charlie with the Osborndale herd which he dispersed a year ago. The first Maestro calves are highly promising — 21 heifers so far.

Here is one of the best managed farms you will find anywhere — and Mr. Stroh is the manager. The herd is under the competent care of Bernard McGinnis. Another man has the responsibility for all the outside work. Still another is foreman of the extensive poultry operation. You'll find things neat as a pin. The welcome mat will be out, and you should make this visit if you can.

Homestead Farm

A few miles farther south, at Windsor, the oldest town in Connecticut (settled in 1630), is Homestead Farm, owned by Oliver J. Thrall Inc. The first settler in Windsor was Wm. Thrall, and this farm has been in the Thrall family continuously for more than 300 years! Mr. and Mrs. Thrall celebrated their 50th wedding anniversary May 4th. Their son Joe is the active manager of the operation today, with Fred Stoddard in charge of the Holstein herd of over 250 head. Fred took out the Baker Farm show herd the year I helped fit them in 1935. It is located in what is known as "Tobacco Valley", the world's center for the shade grown leaf used for cigar wrappers. The Thralls are planting their 60th tobacco crop this year and before the season is over will employ

(Please turn to page 152)

WHIRLWIND HILL FARM
Their "Apollo" daughters are something to see!

See One of America's Highest Producing Herds

OUR DHIA HERD AVERAGE:

25 Cows 2X 17,080M. 3.9% 668F.

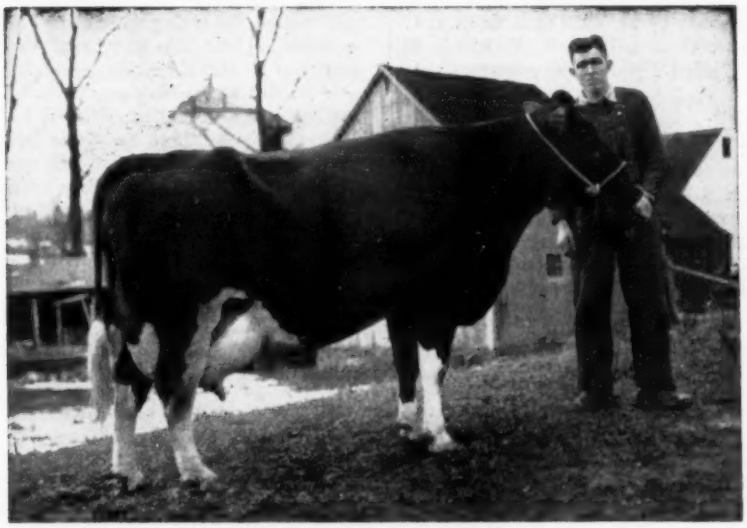

AMITY DAUNTLESS BETSY

2-8	365d	2X	21790	3.8	816	
3-11	310d	2X	22947	3.9	901	
4-11	356d	2X	28167	3.9	1094	
6-0	356d	2X	28830	4.0	1155	(SA)

By an inbred son of "Dauntless."

Building on the blood of

← BETSY

She made 100,000 lbs. milk in four 2X lactations, with three records averaging over 1000 lbs. of fat! BETSY is the dam of our two main herd sires. . .

DON AUGUR AMITY DAUNTLESS TIDY

sired by Dunloggin Golden Cross Tidy (GM) who is by Dunloggin Golden Cross and from Dunloggin Tidy Miss (EX).

DON AUGUR CARNATION MADCAP BET

sired by Carnation Madcap Maximum (VG), son of Governor of Carnation and full brother to the former world champion Carnation Homestead Daisy Madcap with 1511 lbs. fat.

"MARTHA", a paternal sister to "Betsy", has 1074 lbs. fat with a month still to go. She made 1069 lbs. last year (Conn. State HIR record) and 945 the year before.

Three Outstanding Young Bulls For Sale

1.

Service age son of Pineford Jane Sensation (pictured) sired by Broad Rock Gracious Governor (EX), son of "Gracious Master" out of the 1115-lb. Carnation Homestead Violet, and maternal brother to two Gold Medal and one SMP sires, and a 1007-lb. maternal sister.

2.

Service age son of Hedge Adeormsby Diamond that has just finished a junior 4-year-old 2X record of very close to 1000 lbs. fat. She is by Hedge Acreston De Ormsby (VG) and out of Hedge Adean Pearl, N. Y. State Champion sr. 3-yr-old with 959 lbs. fat, 4.3%, and with three full sisters with 745, 866 and 923 lbs. fat, she from Dunloggin Golden Segis (866 fat). The sire is Broad Rock Gracious Governor (EX).

3.

Service age son of Lauxmont Admiral Lucifer out of the Hedge Acreston De Ormsby daughter of Hedge Adean Three, 850-lb. 4-yr-old daughter of Dean Rag Apple Ormsby. This heifer has just finished a junior 2-year-old 2X record of 15,410 lbs. milk and 592 lbs. fat.

PINEFORD JANE SENSATION

2-2	316d	2X	17422	3.5	603
3-2	341d	2X	20600	3.4	706
4-2	365d	2X	20397	3.7	744
5y	365d	2X	25380	3.7	936

By a double grandson of Governor of Carnation. She has an 802 lb. fat sr. 2-year-old daughter.

Convention delegates and visitors are cordially invited to inspect our herd, just a few miles northeast of New Haven, on Route 22, south of Northford.

DONALD J. AUGUR ◆ Northford, Connecticut

SHAWS CRETE TIDY CREAMELLE (VG-89)
Homestead Farm's 894-lb. fat daughter of Shaws Dauntless Crete Tidy (E-GM). They own two of her daughters, have just sold her 2-year-old son and are now putting her youngest son into service.

CONNECTICUT (from page 150) in excess of 200 persons in their farming operation.

Their Holstein herd was started in 1946. The foundation combines Ormsby and Rag Apple breeding, including many descendants of Dunloggin Woodmaster. Perhaps the most important family now consists of about 12 members centered around Shaws Crete Tidy Creamelle (VG-89) with five completed records from 531 at 2y to 894 at 8y, and currently with 405 lbs. in her first 117 days as a 9-year-old. She came from the Flying Cloud dispersal. A son has been used extensively and has just been sold to Cecil Frasier of Richmondville, N. Y. They bought a daughter in the 1957 Shaw's Dauntless-Dunloggin Sale that scored VG-89 and now has out 14,590 lbs. milk in 226 days. They also own a full sister to this one, and a younger maternal brother that is being groomed for future service.

They really get the production out of them. Their top cow is a 14-year-old matron named Wayclift Ormsby Colantha Posch (GP) with records of 1204 (over 30,000 lbs. milk), 1040, 1069, 946, etc. Two others have over 800 lbs., 13 others over 700, and 14 more over 600, all on 2X. The herd of 250 head averages over 500 lbs. fat a year. They own four daughters of UNH Schoolmaster (E-GM) with 40 more bred to him; 10 daughters of Shaws Dauntless Crete Tidy (E-GM); 9 daughters of Skokie Golden Prince and a half dozen more calves on the way; and 35 daughters of Harden Farms Deen Supreme (SMP), a sire they purchased in the Max Yasgur sale. They have also developed three Silver Medal Production Sires, two of them of their own breeding.

Homestead Farm is only 30 minutes from the Eastern States Exposition grounds. You take Rt. 5A to Kennedy Rd., just north of Windsor Center, and go two miles west to Thrall Road where you will see their Holstein sign. It is a beautiful, well kept farm with yellow wood and tile barns, white board fences, spacious lawns — and a herd that you will be hearing much more about in the future.

Fleetridge Farm

Situated just across the valley and the new parkway now under construction, almost within sight from Homestead Farm, is this ultra modern dairy owned by H. C. Thrall & Sons, Inc. (H. C. is a brother to Oliver). Son Warren Thrall is the manager.

They had opened a sparkling new dairy store the day before, offering the best in dairy products and eggs at fetch-it-yourself prices. They milk in a stainless steel walk-through parlor, with three Chore Boy milking units and six Clay side opening stalls. The milk goes by glass pipeline to a bulk tank.

The cattle are loose-housed. They averaged 524 lbs. of fat last year on 70 head, DHIA, 2X (559-lb. HIR Lactation Avg.). Started in 1951, they have already proven two Silver Medal Production Sires. One of them, Hurlwood Admiral Burke Lad, is a maternal brother to the Gold Medal Hurlwood Conqueror at COBA in Ohio, sired by Weber Burke Clover Lad. His daughters have up to 710 lbs. fat at 3y, 2X, and averaged 16 lbs. above their 520-lb. fat dams. The other sire was bred by Homestead Farm, as was his sire, and from a Tyler Farms bred dam. Their foundation herd came largely from Walter Hurlburt, W. W. Sherman, Ridgely Farm and Brigeen. They are using artificial breeding on a selective basis with 10 bred to Walker Homestead Dawn (GM) and ten to Sir Bess Ormsby Burke Fobes (GM). A former herd sire, now leased out, has 12 daughters due in the fall. He is Chaseholm Deen Pride, a son of Harden Farms Deen 24 from Chaseholm Supreme Saphire (E), a former Eastern States Grand Champion.

They are banking on a junior sire of their own breeding by the Hurlwood Admiral Burke Lad bull and from Brigeen Lassie Blanche, the highest record cow in the herd with 863 lbs. fat on 2X.

Other top cows include Breezycroft Ormsby Fobes Faith, an 8-year-old that they bought at the top price of an Earlville Sale, 5 records from 500 to over 650 lbs. on 2X, Grand Champion at the 1956 Conn. B & W Show, and with four daughters in the herd, two now in milk.

Another family is developing around the foundation cow, Hurlwood Madcap that has three daughters in the herd, one of them the 1st prize 2-year-old at the Conn. Black & White Show. My favorite "Conqueror" daughter at Walter Hurlburt's is from this same family.

Jewelholm

Ten or 15 miles farther south, on the edge of Avon (junction of Routes 10 and 44) is the former Woodford Ayrshire farm, now named Jewelholm and owned by Irving Sherman. The foundation herd was purchased two years ago by Mr. Sherman, personally, who learned about Holsteins from the red and white Friesian cattle in his native Hungary. That he did a fine job of selecting is evident from one quick trip down the 250 foot barn housing some 90 head of milkers. They have an average classification score of 84 points, with two Excellent and 33 Very Good. Jess Anderson, for nearly 40 years the manager of the old Woodford herd, while officially retired, is assisting Mr. Sherman in an advisory capacity.

The herd sire was purchased from the Green Bay Reformatory herd. He is Wis Raven Cyclone (VG at 3y), son of Wis Raven Count from the 865-lb. Gold Medal Dam, Wis Blackberry, a daughter of Weber Burke Cyclone. He has three maternal sisters with 1015, 822 and 787 lbs. fat. The first Cyclone calves (16 heifers so far) are little dandies, the oldest 5 months of age. 60 head are bred to him.

At the same time Mr. Sherman bought "Cyclone" he also bought five of his sisters by Wis Raven Count, all heifers. These will start freshening this summer and they look promising.

The foundation herd was started at the Lakefield Farms dispersal, and continued with tops from the Nockdair Dispersal (10 head), and other leading sales of 1956 and 1957. Bill Baird helped Mr. Sherman buy some top things in Wisconsin privately, including the Green Bay animals and 16 head from the Imig herd including two daughters of Wis Leader and others by Wis Supreme and Wis Climax.

There are three other herd sires in the bull pens at present. One came from Fred Baer's herd at Ft. Plain, N. Y., a son of Cochran Sovereign Baron out of his great "Pauline" cow, a VG Gold Medal Dam. Then there is a son of Genodale Educator Superior (SMP) (Dunloggin Master Educator from Genodale Pride Ormsby—E — 271,903 lbs. milk all 2X) and from a granddaughter of Baker Farm

(Please turn to page 154)

Visit One of New England's Largest Herds

We cordially invite you . . .

to visit our herd of 250 head, founded largely upon the inheritance of these three great cows through the use of sons and grandsons:

MAYFIELD LILLY AGNES (VG)

3-7	3X	365d	26674	3.4	908.1
4-11	3X	365d	22253	3.7	825.5
6-1	3X	364d	25739	3.7	944.5
7-2	3X	365d	27121	3.9	1055.0
9-0	3X	365d	27304	4.0	1103.3
10-7	3X	365d	24256	3.9	938.2
12-4	3X	365d	23706	3.5	819.3

Lifetime total: 199,414 M 7,571 F.
7 official records average: 25,297 - 942

RAG APPLE BESS MALLARY FARM (VG)

4-0	3X	365d	21054	3.8	795.9
6-0	3X	365d	22600	3.8	852.3
7-8	3X	365d	24932	3.5	879.4

Her Dtr.: MALLARY FARM MISTRESS REBECCA (GP)

4-0	3X	365d	17416	3.8	647.0
5-7	3X	304d	17596	4.0	706.6
6-7	3X	311d	17597	4.0	706.2
7-7	3X	305d	15903	4.3	677.2
8-7	3X	350d	18107	3.9	701.0

96% of our herd traces to Sir Pietertje Ormsby Mercedes; 75% carry Rag Apple blood; 45% go directly to Dunloggin Woodmaster and 15% to Dunloggin Adeen. We are concentrating this Dunloggin blood through the use of **U N H Schoolmaster** (EX-GM); **Skokie Golden Prince (VG-GM); Uneeda Pica Prince** (VG-SMT); and **Harden Farms Deen Supreme** (GP-SMP).

Another "Cornerstone" Family Built Around This VG Cow:

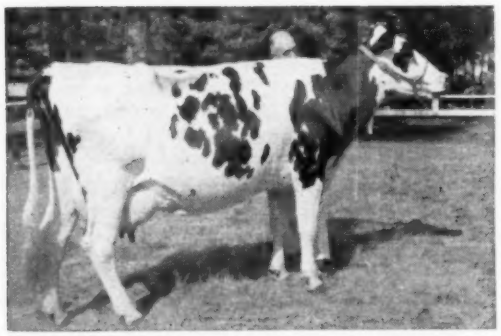

SHAWS CRETE TIDY CREAMELLE (VG-89)
Member 1st prize Get of Sire at Eastern States in 1952 and 1954.

SHAWS CRETE TIDY CREAMELLE (VG-89)

2-10	2X	293d	12983	4.1	531	
3-9	2X	304d	13930	3.9	542	
4-9	2X	365d	17361	4.0	689	
6-1	2X	348d	18400	4.4	814	
7-3	2X	365d	21435	4.2	894	
8-11	2X	117d	9260		405	inc.

she completes five generations in direct female line whose best records average:

19,876 M 4.2% 820 F.

Her offspring meet the requirements to make her eligible for Gold Medal Dam. We have 11 members of this family, including a full sister to "Creamelle," two ¾ sisters, also one daughter and two sons.

See New England's Highest Record Cow ⟶

(3rd high in U. S. for over 11y old. Recently raised 2 points in classification at nearly 14 years of age.)

WAYCLIFT ORMSBY COLANTHA POSCH (GP)

11-7	3X	365d	29952	4.0	1204.0
9-10	3X	365d	28144	3.7	1039.7
8-8	3X	364d	27221	3.9	1068.9
7-1	3X	365d	24797	3.8	946.3

12-Year HIR Herd Average of 14,195 M. and 516 F.
Latest Average Recently Completed: 15,083 M. and 546 F. (SA)

COME AND VISIT US

Less than 30 minutes from Springfield, Mass. Take Rt. 5A to Kennedy Rd. (just north of Windsor Center). Go 2 miles west to Thrall Road.

HOMESTEAD FARM — WINDSOR, CONN.

O. J. THRALL, INC.
Owner

Vacc. - Acc. - Cert.

FRED STODDARD, Herd Mgr.
150 Thrall Rd.

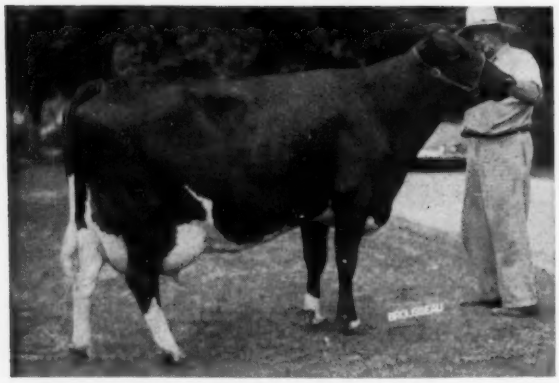

HURLWOOD CONQUEROR SUSIE (VG)
Walter Hurlburt's oldest daughter of Hurlwood Conqueror. Now making her best record with 822 lbs. fat and 18,290 lbs. of 4.5% milk out in 283d, 2X, at 8y 6m. She has two other records over 800 lbs. Dam and granddam both over 100,000 lbs., and granddam Excellent with 2 Excellent daughters. Her son by Wis Leader is consigned to the Convention Sale.

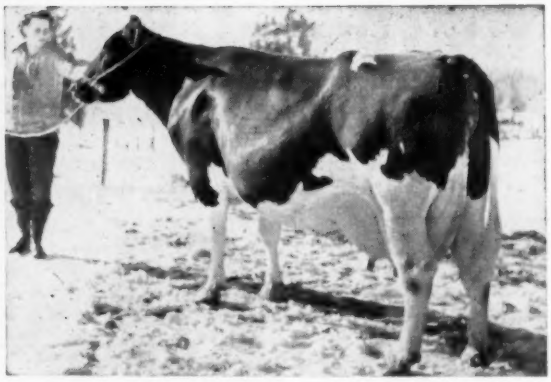

AMITY DAUNTLESS MARTHA
She made 945 lbs. fat 4% as a 4-year-old, came back with 1069 lbs. at 5y, and is now finishing with over 1100 lbs. fat, 2X, breaking her own Connecticut State Record. Owned by Don Augur.

CONNECTICUT (from page 152)
Dauntless with 723 lbs. on 2X, 302d. The fourth sire is from Waukesha County (Wis), son of a great producing brood cow with 9 2X records up to 792 lbs. fat.

Here, as at both of the Thrall herds, there is no pasture program. Up there they use soilage crops, field chopped and fed in the barn. Here there is no green feed used at all. It's all silage (corn for one feeding, alfalfa for the other) plus the best hay they can obtain. The cattle are turned out for exercise at night in the summer in a 10 acre lot — and they are exercised briefly in the wintertime while the barn cleaning is done in the morning. The cows respond pretty well to this program. They'll make about 1¼ million pounds of milk this year and they averaged 494 lbs. of fat on 86 cows (DHIA) last year (a bad one on account of the drouth).

Whirlwind Hill

Down farther yet, east of Wallingford (and northeast of Northford off of Route 17) is Jim Osborn's Whirlwind Hill Farm. You are still less than 50 miles from Springfield! Jim was not yet back from Europe, and his manager, Warren Anderson, was on his vacation. Warren's right-hand man, Pete Gray, did the honors very well and everything looked ship-shape.

The visitor gets a marvelous impression of this herd the minute he steps into the stable and starts down the long line of Winterthur Apollo daughters on the right side. They are BIG. They are beautiful in the shoulder, rib, legs and mammary system. There are 28 now in milk, with some still to freshen, and the oldest ones going with third calf. Production-wise Apollo increased 515-lb. dams by 35 lbs. fat, .06%, and 709 lbs. milk. Several of his 4-year-old daughters have finished with over 700 lbs. fat on 2X His 30 classified daughters rated 11 VG and 19 G+, none lower, none culled, for an average of 84.1. They far exceed the breed average in every breakdown category.

The head-man of the herd now is Quality Olympian, rated 92 points at 3 years of age, son of Apollo out of the famous Quality Fobes Nebraska Gwen with 2X records of 929, 920, 799, 781 and 747 lbs. fat. Eastern States Grand Champion in 1957, he was nominated for All-American in both 1956 and 1957. He has developed well since the show season, showing particularly strong on his hind legs and with that great width of chest shown by his Apollo sisters. He weighs 2500.

"Gay", purchased in the Osborndale Sale with quite a few members of her family (I believe all except one) calved recently with a bull calf by Olympian. He will be called "Galaxy", and become a Whirlwind Hill herd sire. Gwen (dam of Olympian) is still not settled, but they have hopes.

Gay has a daughter in the herd sired by Wis Maestro, and two older ones, Gay Fobes and Gay Burke, each with heifer calves by Maestro. Gay Fobes is a big one, with over 350 lbs. fat in her first four months. Gay herself is milking at 14 years of age, but looked emaciated after her calving and a bout of acetonemia.

In all they milk about 60 head. An addition has been put on the barn for the bulls (downstairs) and calf and maternity pens and stalls upstairs. They are still milking 10 Pabst Signal daughters. Two of the top females are daughters of Osborndale Debonair, that was sold to South America. He has only one other daughter in America. There are a couple of Honeyman daughters fresh. Wis Maestro has some good calves coming here, too.

Don Augur's

Less than five miles from Whirlwind Hill, south of Northford on Route 22, is the herd of Don Augur, which has some interesting animals. Don is not married and lives with his folks on the home farm several miles away. He farms and handles his herd of about 20 milkers all alone. Don owes a great deal to one grand old foundation cow, Amity Dauntless Betsy, that made records up to 1155 lbs. fat on 2X. She was the dam of his two present herd sires, Don Augur Amity Dauntless Tidy, by Dunloggin Golden Cross Tidy; and Don Augur Carnation Madcap Bet, sired by Carnation Madcap Maximum (from Pipers' in Wisconsin).

His top foundation cow today is probably "Martha", a big, black impressive cow that is finishing now with over 1100 lbs. fat (she had 1074 lbs. with a month to go). She already holds 2 state records. Martha has a daughter by "Maximum" that made 638 lbs. fat at 1y 11m on 2X, freshening again at 3-1 and milking up to 94 lbs. This daughter (Marilyn) has two daughters in the herd sired by Broad Rock Gracious Governor (more Carnation blood through the Homestead Violet cow). Martha also has a granddaughter sired by Christy Homestead Foreteller from the Piper stud. Then there is the "Janet" cow with 936 lbs. fat, just finished, her sire a double grandson of Governor of Carnation. Janet has had two sons, one of them now in West Virginia and the other in Iowa. Janet's oldest daughter, Joy, has just finished a senior 2-year-

old record of 802 lbs. fat. "Diamond," another star member of the herd, has finished a junior 4-year-old record of 1002 lbs. fat.

That will give you some idea of the production in this small herd. They averaged 17,080 lbs. milk and 668 lbs. fat in DHIA last year. Don now has a few head bred to Wis Ideal and also to Wis Maestro.

Quality Farm

Francis Gomez took over the operation and the ownership of this herd (in partnership with his father-in-law, Russell L. Pattengell) from Mrs. Edith Dilworth just three years ago. This was the home of Winterthur Fobes Great Viscount (GM), and the birthplace and home of both the famous Gay and Gwen cows that went to Osborndale and ultimately to Jim Osborn. There are still three of these great, deep bodied Viscount daughters left in the herd, and quite a few granddaughters. Another Winterthur-bred sire named "Ijon" followed Viscount and he has six daughters left in the herd. The present herd sire is Winterthur Zeus Fobes Flash, son of Pabst Winterthur Zeus out of the full sister to Viscount (E-GM). "Flash" has 7 daughters in the milking string with 30 more to come. His preliminary proof shows an increase of 13 lbs. of fat on 590-lb. fat dams!

This herd averaged 516 lbs. fat last year and looks like over 600 this time (DHIA).

Two sons of Flash are scheduled for service here. One is from "Fancy", a VG Viscount daughter with 2X records to 804 lbs. and a lifetime total of 196,000 lbs. to date (and currently in calf to Sir Bess Ormsby Burke Fobes). The other is out of "Dora," a cow bred by W. W. Sherman that holds the Connecticut state record for junior 2-year-olds in HIR with 19,632 lbs. milk and 786 lbs. fat, this record made at Quality Farm.

Baker Farm Dunwoodsman was used here in the past and two of the top things in the herd are by him, the Mary and Martha cows. Mary is VG, with three 2X records over 700 lbs., her dam one of the 200,000-lb. daughters of Viscount.

Then there is an eye-catching daughter of Gwen sired by the Ijon bull. They call this one "Naomi." She has 741 at 3y for her top record so far. A great bodied thing, with a neat shoulder and a good udder, she has a VG rating.

Connecticut's DHIA testing system (IBM) now is in the process of recording the body weight of all cows on test, to help in making feeding recommendations. This will also provide size-conscious breeders with another valuable statistic. This herd has an average weight of about 1600 pounds, with some cows up to 1800.

Mr. Gomez had recently sold 11 head, 9 bred heifers and two cows, to Kenneth Barton of Ancramdale, N. Y. Quite a number of these were Flash daughters coming with first calf.

Hurlwood

Hurlwood Conquerer is home! The Central Ohio Breeding Ass'n released him back to Walter Hurlburt in March after a leg injury cut his conception rate below their exacting standards. Walter put him in a pen with a view which opens out into his milking barn, where 12-year-old Conqueror could see some beautiful cows again (after all these years with the "boys") — and the results have been miraculous. The only bad thing is that in his enthusiasm for this old fashioned way of bovine living he hurt his bad leg again.

Walter now has 70 daughters of Conqueror. About 20 of them line one side of his barn, milking with first, second and third calves — and they make a pleasing sight to see. Walter's first crop of Conqueror daughters was sold with the single exception of Susie, who is now 9 years old, and the queen mother of what is probably the best cow family in the herd, so there are not many mature daughters to see.

Conqueror also has two maternal sisters in the herd, Hurlwood Ormsby Sensation Veeman with a 749-lb. state record as a junior 4-year-old and a long string of others up to 807 lbs.; and Hurlwood Veeman Marathon with eight records from 482 to 801 lbs. calving at about 12-month intervals. From what I could see in the Conqueror daughters, they are going to beat these two maternal sisters, in production, and in the lasting quality of their udders. They are well worth a side trip to see.

PAUL REVERE'S HOME
The oldest wooden house in Boston, built in 1660. This famous historical shrine is one attraction along Boston's famed Freedom Trail, a walking tour of many of the city's famous landmarks.
Photo Boston Chamber of Commerce

Walter Hurlburt is one of America's great cow-men. His herd averaged 605 lbs. fat and 15,575 lbs. milk (Herd Lactation Avg.) last year and is running well ahead of that now with a 4.1% average test. It is located right in the center of the tiny village of Ashley Falls, on Route 7, just north of the Connecticut line, and only 17 miles south of the Massachusetts Turnpike.

Cooper Hill Farm

It was back in 1914 when grandfather Antonio Malnati brought his childhood sweetheart from Italy to the farm he bought in the hills overlooking the Housatonic Valley, near Ashley Falls, just two or three miles north of Walter Hurlburt's. Today it is known as Cooper Hill Farm and is operated by his son Joseph and his grandson, Tony, who with his dad's help bought out the interest of one of his uncles. This Malnati father and son combination has built a successful farming business. Tony, who is now raising a fine young family of his own, came up through the 4-H program and attended the University of Massachusetts to study veterinary medicine and follow in the footsteps of another of his father's successful brothers. He didn't finish his senior year because of an accident, and instead, became a partner on the farm.

The present herd dates back to 1947 following a sale held after a fire (the second in the farm's history) destroyed most of the buildings. On the assembled new foundation, in a barn capable of housing 250 head, they used the MSBA service, mainly to obtain semen from the Venice and Zodiac (Winterthur) bulls then available. Today they are milking 10 Zodiac daughters (with a few more on the way) and many of his granddaughters through daughters and two home-bred sons. The herd numbers over 100 head with a 509-lb. DHIA average.

The star of the milking herd is Jeacledale Burke Dutchland (VG-87) with 9 lactations totaling over 155,000 lbs. milk and 5,500 lbs. fat. She has calved in January or February every year and is now milking as a 13-year-old. She has four daughters in the herd, one with 1021 lbs. on 2X, one with a 686-lb. record, one with 550

THEIR CLASSIFICATION AVE. 86

TWO MILLION LBS. OF MILK

Not one raised a foot — of 23 heifers freshening in the past few months **in our herd, not one of**fered to raise a foot in breaking in to milk — we believe because of the docility bred into this Homestead strain. The 20 Homestead cows (left) have produced over 2 million lbs. M. We attribute it to good type which is so essential to the long life these cows have enjoyed.

Exceptionally good legs and feet, udders of Quality, with particularly good rear attachments, and rugged constitutions without loss of dairy quality are trademarks of the Homestead bloodline.

Our recent herd classification; 86 head including 23 2-year-olds. 3 EX - 31 VG - 48 GP - 4 G. Ave. 84.

If you would like to breed cows that after producing tremendous quantities of milk still look young in their "teens," we suggest you investigate the Homesteads at

NORTH STAR HOMESTEAD

CHRISTOPH FARMS

CHILTON, WISCONSIN

FOLLOWING THE HOMESTEAD LINE

★ **The Correction Herd** ★

CORRECTION DIRECT RAG APPLE 1316545

This is the name of our new junior herd sire. His dam is "Correction Direct Hazel 2964710." She has produced in 8 lactations—103,043 lbs. milk, 3838.1 lbs. fat, 3.72%.

HIR and DHIA Testing

COWS - HEIFERS - BULLS FOR SALE

Farm located at South 68th and Highway 100 — Milwaukee County.

MILWAUKEE COUNTY HOUSE OF CORRECTION

8885 South 68th Street -:- **Hales Corners, Wisconsin**

JOS. B. DREWNIAK, Superintendent **I. BENSON, Farm Supt.**

MONEY MAKING
DAIRY AND BEEF CATTLE OPERATION

In a splendid location, between two county seat towns, this 1,520 acres is located on a hard surface road, is smooth, level land, with predominantly creek bottom soil. There is over 100 acres of excellent alfalfa, which is the kind of land that will grow any crops. It has a reasonable cotton allotment on it; it will grow fine soybeans. The pastures are improved with both winter and summer pastures; and the buildings are good but not exaggerated. The property is clear of encumbrance, and very long time liberal terms will be made on the real estate. The dairy herd and beef cattle and equipment can be had, as we prefer to sell a walkout deal. This place is making money, and we think it is the best buy we have had in a long time for this size place.

GILMER RICHARDSON
INTERSTATE REALTY CO., Realtors
107 Madison Ave. **JA 6-5131** **Memphis, Tenn.**

at 2y and making 700 this year, and a 400-lb. 2-yr-old daughter.

Their other family is the "Rose Mary" group. Rose Mary was a cow of Cortez Pells breeding (eastern New York) with Dunloggin inheritance. She made 923 lbs. fat at 12-2 in 286d. Two of her sons have been used, one of them the present senior sire, Cooper Hill Design Zodiac, by the Winterthur "Zodiac" bull. He will be proven this year, on extremely high record dams, and the partial figures on the first 11 daughters to freshen indicate a highly satisfactory performance. A maternal sister to him made 790 at 4y, 871 at 6y, and currently has 400 lbs. fat in 97d after dropping twin calves.

They have two junior sires, a grandson of "Zodiac" out of the 1021-lb. Cooper Hill Man O War Burke cow, and a son of Walter Hurlburt's Conqueror bull out of a Knollwood Pride Chieftain dam with three 700-lb. records. This latter bull has a maternal sister with 637 at 2y and 753 at 3y.

Tony had just returned from a trip to Wisconsin to see a few herds and they are breeding some animals to Wis Leader and to the East Central Breeding Association sire, Vigo Leander, the Elsmer Berg bred son of Leader.

CLINTON HIGH SCHOOL WINS MORE JUDGING HONORS

To those who have followed the results of our All-American judging contest awards in recent years, it will be no surprise to learn that Clinton High school is again in the news in a national judging contest. In a report on the 6th annual livestock judging contest sponsored by Charles Pfizer & Co., Inc., we learn that four high school youths selected on a regional basis were named to receive top prizes of $1000 savings bonds, and among the four was Fred Roy Waite, Jr., Clinton, Wis. High school. A $500 savings bond also went to his Ag. instructor, L. W. Beadle, Clinton High school agriculture teacher.

The four youths and their leaders were scheduled to receive their awards at a luncheon in Chicago May 20 during the annual research conference convened by the Pfizer people. Professor George W. Trimberger of Cornell University judged the pictures in the dairy cattle section of the contest.

The old-timer remembers when you could get a car repaired about as cheaply as you can park one now.

—Eben Stebbin,

ROCK VALLEY BURKE BEAUTIFUL (VG)
Former National Champion on HIR
5y 365d 2X 26,673 M 4.3% 1145.9 F.
Bred and developed in our herd. She is still Wisconsin state record cow on 2X - HIR.

Since 1920

We Have Been on Continuous Testing Program

We Have Developed 21 Cows
Over 100,000-lbs. Milk

HIR TESTING SINCE 1943 – DHIA FOR PRECEDING YEARS—OUR DHIA FIGURE FOR 1957—417.2 on 60.2 COWS HIR – 52 LACT. – 12,733 M – 3.7% – 470 FAT

Pabst Burke Cascader started us off with a great bunch of his fine daughters. We still have 12 of these great cows in our herd, among them is the former national champion, Rock Valley Burke Beautiful, pictured left.

We are now following up this program with such fine sires as **Pabst Walkro** (a Pabst Roamer Dean Walker son from a Roamer daughter)—his 2-yr-old daughters have made up to 637 F.; and **Rock Valley Raven Piebe,** our Raven son from one of our Burke bred cows with 4,570 F. and 138,000 M. We have also used two ¾ brothers to "Beautiful" – one of them was made a SMP sire in our herd.

Breeding Stock For Sale At All Times

ROCK COUNTY FARM

A. G. STEINBORN, Supt. **R. D. 2 Janesville, Wis.** A. A. JACKA, Herdsman

---

BOBANA FARMS BIG HEIFER SALE

London, Ohio (Fairgrounds) 7:00 p.m. E.S.T. – Thursday – May 29

★ *75 Registered and Grade Holstein Heifers* ★

Heifers Soon Due . . . Others Bred for Fall . . . Open Heifers . . . Heifer Calves

All Accredited - All Vaccinated with Certificates Furnished - Immunized for Leptospirosis - All health papers furnished.

All heifers are from Bobana Farms and we are selling across the board. Our farm will support only a limited number of animals so we are putting the emphasis on animals in production and must sell these heifers.

- **Heifers selling from dams with records to 22,730 lbs. milk and 762 lbs. fat 2X**
- **Heifers bred to SIR BOBANA ELMCROFT VOYAGEUR M, a son of Elmcroft Voyageur M; and SUN-DEL BOBANA WIS BURKE IDEAL, son of Wis Burke Ideal from a dam with 604 and 631 lbs. fat.**
- **All heifers raised on our farm and all dams' records under normal farm conditions.**
- **An ideal opportunity for you to purchase good, well grown heifers — some to freshen in June, others bred for fall, others open and some calves.**
- **Note this is an EVENING SALE, starting at 7:00 p. m. E. S. T. Heifers can be seen before sale at Bobana Farms, Inc., or at the London, Ohio, fairgrounds.**
- **Sale in Madison Co. Youth Bldg., London Fairgrounds. Auctioneers are Col. Don Bradley, Merlin Woodruff and J. O. Fenstermaker.**

SIRES OF THE HEIFERS SELLING

DON-MAR MERCEDES PRIDE SEVEN
SHANGHIGH DOUBLE EXEC PREMIER
SHANGHIGH EXEC DOUBLE BUD (EX-SMT)
BELLBROOK MASTER ROCKET
RAYMONDALE RAG APPLE FINEST
RAVENGLEN TRIUNE PRINCE (EX-GM)
HURLWOOD CONQUEROR (GP-GM)

BOBANA FARMS, Inc.
R. D. 1, Mt. Sterling, Ohio
Owners

SALE CALENDAR

May 24 Memphis, Tenn. Dispersal of W. E. Lattner Herd. Piper Bros., Sale Managers, Watertown, Wis.

May 26 Owatonna, Minn., Minnesota State Spring Sale, A. J. Lashbrook, Secretary, Northfield, Minn.

May 26 Finksburg, Md., Leister Bros. Dispersal. Managed by R. Austin Backus, Inc., Mexico, N. Y.

May 26 Oakville, Ont., at Hays Sale Arena, Canadian National Sale, Managed by Hays Farms Ltd., Oakville, Ont.

May 27 Oakville, Ont., at Hays Sale Arena, Rosafe Dispersal Sale, Managed by Hays Farms Ltd., Oakville, Ont.

May 28 Lignail, Ga. A. L. Roberson Sale. Managed by Piper Bros., Watertown, Wis.

May 29 London, Ohio (Fairgrounds), 7:00 p. m. E.S.T., Bobana Farms, Inc., Heifer Sale.

May 31 Gowanda, N. Y., E'erdowell Sale, Richard B. Ross, owner; Managed by R. Austin Backus Inc., Mexico, N. Y.

June 6 Springfield, Mass. (E. States Expo. Grounds) New England National Convention Sale. Management N. E. States H. -F. Ass'n & W. A. Baker, Exeter, N. H.

June 10 North Bloomfield, Ohio, Glenn-Yale Farms Dispersal, Yale Carpenter & Sons, owners. Managed by C. B. Smith, Williamston, Mich.

June 11 Levant, Maine, Est. of H. L. Lufkin, Managed by W. A. Baker, Exeter, N. H.

June 11-12 Earlville, N. Y., Earlville Super-Duper and the 346th Earlville Sale, Managed by R. Austin Backus, Inc., Mexico, N. Y.

June 14 Gladbrook, Iowa. Koester Bros. Dispersal. Piper Bros., Sale Mgrs., Watertown, Wis.

June 14 Williamston, Mich., 148th Wolverine Sale, Managed by C. B. Smith, Williamston, Mich.

June 14 Hobart, N. Y., Fred Breth Breezy Acres Dispersal. Managed by R. Austin Backus, Inc., Mexico, N. Y.

June 19 Lancaster, Pa., 185th Garden Spot Sale, Managed by R. Austin Backus, Inc., Mexico, N. Y.

July 12 Williamston, Mich., 149th Wolverine Holstein Sale, Managed by C. B. Smith, Williamston, Mich.

July 21 Atlanta, Ga., Southern Invitational Sale, Managed by M. B. Nichols, St. Charles, Ill.

July 24, Lancaster, Pa. 186th Garden Spot Sale, Managed by R. Austin Backus Inc., Mexico, N. Y.

July 24 Canandaigua, N. Y. 7:30 p. m. 10th Canandaigua Sale, Harris Wilcox, Mgr., Bergen, N. Y.

Aug. 1 Richmond, B. C., Quilchena Holstein Dispersal, Managed by Hays Farms Ltd., Oakville, Ont.

Aug. 2 Temperence, Mich. Chas. White Queenland Herd. C. B. Smith, Sale Mgr., Williamston, Mich.

August 6 Earlville, N. Y. 347th Earlville Sale, Managed by R. Austin Backus, Inc., Mexico, N. Y.

Aug. 8 Watertown, Wis. Darcey & Sons, Watertown Sale.

Aug. 9 Waukesha, Wis. Swartz Brothers Dispersal. Harvey Swartz, 608 Grand Ave., Waukesha, Wis.

Aug. 9 Williamston, Mich., 150th Wolverine Holstein Sale, Managed by C. B. Smith, Williamston, Mich.

Aug. 11 Knoxville, Tenn., The Tennessee State Consignment Sale, Managed by Beeler Thompson, Corryton, Tenn.

Aug. 12 Hendersonville, N. Car., A. S. Browning, Jr. Disp. Managed by Piper Bros., Watertown, Wis.

Aug. 18 Macon, Ga., The Deep South Classic, Managed by M. B. Nichols, St. Charles, Ill.

Aug. 18 Ubley, Mich., Dolan Sweeney Dispersal, Managed by Glenn Casey, Williamston, Mich.

August 21 Lancaster, Pa. 187th Garden Spot Sale, Managed by R. Austin Backus Inc., Mexico, N. Y.

Aug. 23 Watertown, N. Y., (Fairgrounds) 13th Northern New York Dairyland Sale, Managed by R. Austin Backus Inc., Mexico, N. Y.

Aug. 23 Linwood, Mich., Towerline Holstein Dispersal, Henry Bourassa & Sons; Managed by C. B. Smith, Williamston, Mich.

Aug. 25 Big Rapids, Mich. Silverlea Farms Dispersal, Chas. and Phil Rogers. C. B. Smith, Sale Mgr., Williamston, Mich.

Aug. 29 Conway, Ark., Arkansas State Holstein Sale, Managed by C. B. Smith, Williamston, Mich.

Sept. 4 Mineral Point, Wis., Wisconsin Southwest State Sale, Managed by Piper Bros., Watertown, Wis.

Sept. 6 Durham, N. H., 8th Strafford County Sale, Sponsored by Strafford County Holstein Club, W. A. Baker, Sale Mgr., Exeter, N. H.

Sept. 6 Amboy, Ill. Rock River Valley Holstein Club Sale, Al Meyer, Sale Mgr., Amboy, Ill.

Sept. 6 Elburn, Ill., Campton Hills Farms Dispersal, Bruce L. Simpson, owner; Managed by Piper Bros. Farms, Watertown, Wis.

September 10 Earlville, N. Y. 348th Earlville Sale, Managed by R. Austin Backus Inc., Mexico, N. Y.

Sept. 11 Canandaigua, N. Y. 11th Canandaigua Sale, Harris Wilcox, Mgr., Bergen, N. Y.

Sept. 11 Orange, Va., Virginia Breeders Fall Sale, Sponsored by Virginia Cooperative Breeders Ass'n., Frank S. Walker, Sale Mgr., Orange, Va.

Sept. 13 Williamston, Mich., Michigan State Sale, Managed by C. B. Smith, Williamston, Mich.

Sept. 13 St. Charles, Ill., Harvest of Stars Sale, Russ Mathews, Sec., Rt. 2, Woodstock, Ill.

Sept. 15 New Richmond, Wis., Edwin C. Ekstrom Dispersal, Managed by G. R. Melin, Box 508, Anoka, Minn.

Sept. 16 LeRoy, N. Y. Livingston, Genesee-Wyoming NYABC Sale, Harris Wilcox, Mgr., Bergen, N. Y.

September 18 Lancaster, Pa. 188th Garden Spot Sale, Managed by R. Austin Backus Inc., Mexico, N. Y.

Sept. 20 Rochester, Minn. 13th Annual Olmstead County Quality Sale, Olmstead County Holstein Ass'n, David Schroeder, Sec'y, R. D. 1, Rochester, Minn.

Sept. 20 Story City, Iowa, Centralia Farms Dispersal, Managed by Claude E. Wylam, Waverly, Iowa.

Sept. 22 Barron, Wis., 13th Barron Fall Sale, Managed by Bob Koepp, Rice Lake, Wis.

Sept. 23 Indianapolis, Ind., Central Indiana Blue Ribbon Sale, Managed by W. L. Baird Co., Waukesha, Wis.

Sept. 24 Bath, N. Y. Finger Lakes NYABC Sale, Harris Wilcox, Mgr., Bergen, N. Y.

Sept. 24 Sioux Falls, S. D., 13th Annual South Dakota State Holstein Sale, E. G. Grinde, Sec'y, Box 911, Sioux Falls, S. D.

Sept. 26 Mason, Mich., Ingham County Holstein Sale, Coe F. Emens, Mason, Mich., Ch. Sale Com.

Sept. 26 Schaghticoke, N. Y. (Schaghticoke Fairgrounds), 8th Annual Tri-County Sale, Managed by R. Austin Backus, Inc., Mexico, N. Y.

Sept. 27. Rutland, Vt., (Fairgrounds) Vermont State Sale

Sept. 27 Flemington, N. J., New Jersey State Sale, Managed by R. Austin Backus Inc., Mexico, N. Y.

October 1 Earlville, N. Y. 349th Earlville Sale, Managed by R. Austin Backus Inc., Mexico, N. Y.

October 4 Rhinebeck, N. Y. 20th Annual Eastern New York and U-S-O Holstein Club Sale, Managed by R. Austin Backus Inc., Mexico, N. Y.

Oct. 4 Morris, N. Y. Otsego-Dela.-Chenango-Broome NYABC Sale, Harris Wilcox, Mgr., Bergen, N. Y.

Oct. 4 Williamston, Mich., 152d Wolverine Holstein Sale, Managed by C. B. Smith, Williamston, Mich.

Oct. 7 Canton, N. Y., (Kennedy Farm) First St. Lawrence NYABC Bred Heifer Sale, Managed by R. Austin Backus Inc., Mexico, N. Y.

Oct. 10 Chicago, Ill., International Holstein Sale, Managed by C. B. Smith, Williamston, Mich.

Oct. 10 Dallas, Texas. Annual Texas Fall Sale at "Old" Holtex Farm.

Oct. 11 Cobleskill, N. Y. 14th Schoharie County Club Sale. Managed by R. Austin Backus, Inc., Mexico, N. Y.

Oct. 11 Ottawa, Ont., Kemptville Unit Sale, Managed by Hays Farms Ltd. Oakville, Ont.

Oct. 13 Delhi, N. Y., 13th Delaware County Club Sale. Managed by R. Austin Backus, Inc., Mexico, N. Y.

Oct. 13 Grafton, Ont., Quinte Unit Sale Managed by Hays Farms Ltd., Oakville, Ont.

Oct. 13 Mount Vernon, Wash., The Evergreen Dairy Classic Sale, Sponsored by Washington State Holstein Assn., Ed Feuerborn, Sec'y.

Oct. 15 Morrisville, N. Y., 2d Central New York NYABC Sale, Managed by Harris Wilcox, Bergen, N. Y.

Oct. 15 Bath, N. Y., 43d Allegany-Steuben Sale, R. Austin Backus Inc., Mexico, N. Y.

Oct. 16 Woodstock, Ont., Fairgrounds, Oxford Unit Sale, Managed by Hays Farms Ltd., Oakville, Ont.

Oct. 16 Harrisburg, Pa., Pennsylvania State Sale—(Small Arena at Penna. Farm Show Building); Managed by The Pennsylvania Holstein Association.

Oct. 18 Cherry Valley, N. Y. 10th O-H-M Club Sale, Harris Wilcox, Mgr., Bergen, N. Y.

Oct. 18 Centerville, Md., W. R. Burns, Complete Dispersal. Managed by R. Austin Backus, Inc., Mexico, N. Y.

Oct. 18 Tulare, Calif., Annual California Fall Sale.

Oct. 20 Oakville, Ont., Hays Sales Arena, All-Canadian Sale, Managed by Hays Farms Ltd., Oakville, Ont.

October 21 Paris Hill, N. Y. 18th Oneida County Sale, Managed by R. Austin Backus Inc., Mexico, N. Y.

Oct. 21 Oakville, Ont., at Hays Sale Arena, Central Ontario Sale, Managed by Hays Farms Ltd., Oakville, Ont.

Oct. 22 (Place to be anounced). Annual Maryland State Sale, A. Doty Remsberg, Chm., Jefferson, Md.

October 23 Lancaster, Pa., 189th Garden Spot Sale, Managed by R. Austin Backus Inc., Mexico, N. Y.

Oct. 25 Westmoreland, N. H., L. W. Churchill Dispersal Milking Herd and All Bred Heifers, Management W. A. Baker, Exeter, N. H.

Oct. 28 Oakville, Ont., (at Hays Sales Arena) Geo. M. Van Patter Woodland Farms Dispersal (Aylmer, Ont.) Managed by Hays Farms Ltd., Oakville, Ont.

Oct. 31 Jamestown, N. Y., 11th Chautauqua County Holstein Club Sale, Managed by R. Austin Backus Inc., Mexico, N. Y.

Nov. 1 Chilton, Wis., 16th Annual Calumet "400" Sale, Calumet County Holstein-Friesian Assn., Chilton, Wis.

November 5 Earlville, N. Y. 350th Earlville Sale, Managed by R. Austin Backus Inc., Mexico, N. Y.

Nov. 6 (Place to be announced). Western N. Y. Club Sale, Harris Wilcox, Mgr., Bergen, N. Y.

Nov. 8 Williamston, Mich., 153d Wolverine Holstein Sale, Managed by C. B. Smith, Williamston, Mich.

Nov. 8 Fond du Lac, Wis., 13th Annual Fond du Lac County Heifer Classic Sale. Robert Bird, President, R. 2, Oakfield, Wis.

SALE CALENDAR

Nov. 8 Morrisville, N. Y., 4th Empire Breeders Sale, Managed by R. Austin Backus, Inc., Mexico, N. Y.

Nov. 10-11 Waukesha, Wis., U. S. National Blue Ribbon Sale, Managed by W. L. Baird Co., Waukesha, Wis.

Nov. 15 Waterloo, Iowa. Iowa State Sale, Bill Maynard, Sec., 1930 Hawthorn Av., Waterloo, Ia.

Nov. 17 Watertown, Wis., U. S. National Blue Ribbon Sale, Managed by Francis Darcey & Sons, Watertown, Wis.

Nov. 18 Watertown, Wis., Arthur Hoffer Dispersal, Managed by Francis Darcey & Sons, Watertown, Wis.

Nov. 19 Toronto, Ont., at Royal Winter Fair, Sale of the Stars, Managed by Hays Farms Ltd., Oakville, Ont.

November 20 Lancaster, Pa. 190th Garden Spot Sale, Managed by R. Austin Backus Inc., Mexico, N. Y.

Dec. 1 Oakville, Ont., at Hays Sale Arena, Hays Eleventh Anniversary Sale, Managed by Hays Farms Ltd., Oakville, Ont.

December 3-4 Earlville, N. Y. Earlville Invitational and 351st Earlville Sale, Managed by R. Austin Backus Inc., Mexico, N. Y.

Dec. 6 Libertyville, Ill., at Hawthorn-Mellody Farms, National Calf Club Sale - All Dairy Breeds - Managed by W. L. Baird Co., Waukesha, Wis.

Dec. 8 Waukesha, Wis., Crescent Beauty Admiral Sale: Co-Managers R. E. Everly, Seattle, Wash., and W. L. Baird Co., Waukesha, Wis.

Dec. 8 Williamston, Mich., Wolverine Invitational & 154th Wolverine Sale, Managed by C. B. Smith, Williamston, Mich.

December 18 Lancaster, Pa., 191st Garden Spot Sale, Managed by R. Austin Backus Inc., Mexico, N. Y.

1959

Mar. 4 Earlville, N. Y. Earlville Special NYABC Sale, R. Austin Backus, Inc., Mgr., Mexico, N. Y.

Mar. 21 College Station, Texas. Texas Annual Heifer Sale at A & M Dairy Pavilion.

COMING EVENTS

May 31 Jackson, Minn., Southwest Minnesota Black and White Show, Sponsored by Southwest Minnesota Holstein-Friesian Assn.

June 3-5 Boston, Mass., 73rd Annual Convention Holstein-Friesian Ass'n of America.

June 20-24 Los Angeles, Calif. 1st Annual Great Western Dairy Show at Great Western Showgrounds and Exhibit Bldgs. Judges: G. E. Gordon, Dr. H. J. Schmidt, F. Frank Eckes.

June 24 Ruthven, Iowa. Iowa State Holstein picnic, Ronald Chapman Farm.

July 10 Evansville, Wis., (Tri-County) B & W Show (Dane, Green, Rock), Harvey Swartz, Judge.

July 15 Sheboygan, Wis., Sheboygan District Black & White Show.

July 19 Mooseheart, Ill. Northern Illinois B & W Show.

July 16 Oshkosh, Wis., Fox Valley District Black & White Show, at Winnebago Co. Fairgrounds.

July 26 Carlisle, Ill. Southern Ill. B & W Show.

Sept. 7 Highland, Ill. Southern Ill. State picnic — Clyde Lebeque Farm.

Sept. 21 Caledonia, Ill. Northern Ill. State picnic, Browndell Farms.

Sept. 27 - Oct. 1 Waterloo, Iowa, 46th Annual National Dairy Congress, Holstein Days Oct. 2-3, Harvey Swartz, Judge.

Oct. 6-11 Chicago, Ill., International Dairy Show, Holstein Days Oct. 9-10, Hilton Boynton, Judge.

Mar. 20 College Station, Texas. Annual Meeting, Holstein-Friesian Assn. of Texas.

POST-SCRIPT (from page 90)

"Var Segis" made 678 fat at 4 yrs. and did well — but it was "Golden Segis" that rang the bell! She grew to magnificence in type (classifying "Excellent" at past 12y), proved a great producer with A R Records of 833 and 866 fat and a lifetime total that reached 171,526 milk and 6,062 fat! Most important of all she proved an amazingly proficient transmitter. At the time of The Hedge Dispersal she had five tested daughters — they had fat records of 745, 755, 866, 923 and 959 lbs. fat — the last being a N. Y. State Record for class when made. The 923-lb. daughter had an 816-lb. daughter of her own that completed the breed's first six-generation family of 800-lb. 3X fat cows. The 959-lb. daughter had a daughter that later made 745 fat, 3y, 2X, breaking the Connecticut State Record for class and giving up to 96 lbs. on 2-time! Six daughters of "Golden Segis" sold in The Hedge Dispersal (one a bred heifer — one a cow that had been open for some time) and they averaged $1,300! Seven maternal granddaughters averaged at young ages $964 — and two maternal grandsons brought $1025 and $1050.

Strangely enough Dunloggin Golden Segis herself sold for only $800 to Chemung Farms, Chemung, N. Y. Not so strangely after all — she was nearly 12 years old and there was no way then to know that some of these Dunloggin cattle are almost indestructable (Witness: Mistress Gracious, French Mistress, Golden Ellen, Pearl Empress and others.) The purchase of "Golden Segis" proved a wonderful investment for Chemung. She gave them a son sired by Broad Rock Governor Wayne —he was called Chemung Follow Cross and a half-interest was retained for home use. The other half-interest was traded to Hallcrest Farms, Clyde, N. Y. for two daughters of Meadow Springs Follow On Laird (VG-GM). The "Follow Cross" daughters at both Chemung and Hallcrest are real "Sparklers" with an abundant supply of that intelligent head that is the trademark of Dunloggins — they give great promise for future days. On August 15, 1957 old "Golden Segis" gave birth to what was to be her last calf, a bull by Meadow Springs Follow On Laird.

These two youngsters, Chemung Follow Cross and Chemung Follow On, are heir to all the greatness mentioned above — five high record maternal sisters, and four generations of high record cows in direct maternal line. Chemung Farms was indeed fortunate to get two sons of the grand old Dunloggin Golden Segis.

IMPORTANT SALE DATES

"Where the Buyer must be satisfied"

1958 SALES

Monday, MAY 26th at 12 noon
The 1958 NATIONAL SALE — Canada's oldest annual consignment auction and top spring sale with 70 carefully selected foundation animals selling at HAYS SALES ARENA.

Tuesday, MAY 27th, at 10 p. m.
Complete Dispersal of the famed **Rosafe Herd** at HAYS SALES ARENA, Oakville, Ont. Catalogs ready about April 10 at $1.00 from Hays Farms Ltd.

Friday, AUG. 1, at 11 a. m.
QUILCHENA HOLSTEIN DISPERSAL to be held at Richmond, B. C.

Saturday, OCT. 11th at 1 p. m.
Third annual KEMPTVILLE UNIT SALE at the Coliseum Annex, Ottawa. The highest health status of all Canadian Consignment auctions.

Monday, OCT. 13th at 1 p. m.
Fourth annual QUINTE UNIT SALE, a top value opportunity at the Memorial Arena, GRAFTON, Ont.

Thursday, OCT. 16th at 1 p. m.
Second Annual OXFORD UNIT SALE. "In the Holland of America." Under test for LISTED AREA. Fairgrounds, Woodstock, Ontario.

Monday, OCT. 20th at 1 p. m.
The 16th annual ALL-CANADIAN SALE with 70 head of Canada's choicest breeding stock, selling at HAYS SALES ARENA.

Tuesday, OCT. 21st at 1 p. m.
CENTRAL ONTARIO UNIT fall sale. A sale series with a well-established reputation for top Value. At HAYS SALES ARENA.

Wednesday, OCT. 28th, at 1 p. m.
George M. VanPatter, Woodland Farms Dispersal, Aylmer, Ont.; 65 head, Registered, Vaccinated. R.O.P. The home herd where Montvic Rag Apple Paul (Extra) was developed. **Selling at Hays Sales Arena.**

Wednesday, NOV. 19th at 9 a. m.
Sixth annual HOLSTEIN SALE OF STARS at the ROYAL WINTER FAIR.

Monday, DEC. 1st, at 1 p. m.
HAYS ELEVENTH ANNIVERSARY SALE, at Hays Sales Arena, Oakville, Ont.

If you are planning a sale during 1958, now is the time to get it listed to secure a preferred date.

All under the management of

HAYS FARMS LTD.

— Box 470 —

OAKVILLE ONTARIO

STRIKE WHILE THE IRON IS HOT!

If you want to make the sparks fly, strike while the iron is hot! It takes lots of them to set the world on fire. You don't have the opportunity EVERY day - so don't pass up the ones you do have! When you have a successful herd classification . . . ADVERTISE! When your best cow wins her Gold Medal . . . ADVERTISE! When you have completed some good high records, consigned a good one to the sale, won a few blue ribbons, have a top bull calf for sale, make an outstanding herd average, or can point with pride to your herd sires . . . ADVERTISE. The Holstein market was never better!

HOLSTEIN-FRIESIAN WORLD

Lacona, New York

(The 1958 Herd Sire Issue is August 9)

☆ INDEX of ADVERTISERS ☆

AMERICAN BREEDERS SERVICE 90
Archambault Farm 66
Augur, Donald J. 151
BAIRDLEA 54
Bancroft Acres 137
Barker, Howard C. 137
Bartlett Farm 125
Bayfield 60
Bobano Farms Dispersal 157
Bond Haven Farm 65, 103
Bottema Farms 13
Brace, Charles & Donald 50
Braeburn Farm 77
Breeders Supply Company 132
Breezy Acres Farm 119
Brigeen Farms 10
Brook Lodge Farm 69
Buckeye Incubator Co. 131
CARNATION MILK FARMS 18, 99
Casey, Glenn 137
Chemung Farm 100
Christoph Farms 156
Collins-Crest 74
Cooper Hill Farm 116
Corse Press, Inc. 123
Cowles, G. Harold 6
Craiglen Farm 15
Creamery Package Mfg. Co. 136
DAIRY EQUIPMENT COMPANY 135
Davis, C. N. 80
Dawdy, E. A. 14
De Groat, Leonard 108
Devines Mt. Hope Farm 111
Dorn, Fred N. 58
EARLVILLE SALE 91-108
Eastern Iowa Breeders 115
E'Erdowell Farms 118
Elmwood Farms 76
Everly, R. E. 136
FAIR HILL FARM 69
Fenstermaker, J. O. 137
Fergusson, James W. 137
Fly Cord, Inc. 134
45th Breeders 35
Freebaer Farms 13
Freeman, Don & Lloyd 12
Frogmore Farm 162
GLENAFTON 51, 102
Glenn-Yale Farms Dispersal 126
Globus, Joseph 80
Golden Arrow Farms 129
Great Brook Farms 129
Green Meadow Farms 5
Guimond Farms 113
HAAS, FREDERICK 6
Hales & Hunter Co. 81, 133
Harbor Industries 132
Hartsbrook Farm 54
Hays Farms Ltd. 159
Hays, Harry 137
Hertina Farms 108
Hets, Allen 70
Hickoryvale Farm 74
Hilltop Farms 3
Holstein-Friesian Ass'n. of Canada 136
Holstein-Friesian WORLD 160
Howacres 75
Hurlwood Holstein Farm 64
INTER CO. DAIRY CATTLE ASS'N. 136
Interstate Realty 156
JEWELHOLM FARM 17
KEENE, RAYMOND & MAURICE 77
Kimball, Howard A. 79
Kingstead Farms 7
Klenzade Products Inc. 134
Koester Brothers Dispersal 147
Kolk, Nicholas H. 124
LAACKE COMPANY, R. 129
Lake Aylmer Farm 16
Lakeside Farm 138
Lawara Farms 55
Lawson & Der Jue 80
Lodestar Farm 9
MALLARY FARM 52
ManCryCo Farms 115
Mann, Dana V. 132
Maple View Farm 56
Mayer & Son, Christ 72
Meadow Brook Holstein Farm 129
Meek, Archie 103
Michigan Artificial Breeders Co-op. Inc. 161
Mid-West Pedigree Co. 118
Milwaukee Co. House of Correction 156
Moncony Farms 123
Montgomery, Harold 87
Mowry, Clarence R. & Kenneth R. 104
NATIONAL CONVENTION SALE 37-80
Newman Holstein Farms 62
Northern Ohio Breeders Ass'n. 82
OSBORN, LELAND J. 137
Oxford County Holstein Breeder's Ass'n. 137
PABST FARMS INC. 164
Pabst-Knutson Farm 105
Patroon Farms 54
Perth Co. Holstein Breeders Ass'n. 137
Pfister, Bert 137
Phillips, Wm. W. 108
Pineyhill 49, 106
Poplar Point Farm 117
QUALITY FARM 113
REMSBURG, A. DOTY 50
Rich-Herd Holsteins 16
Ridgely Farm 163
Roberts & Son, S. B. 73
Rock County Farm 157
Rock River Farms 130
Roehrich Farms 104
Rolling Knoll Farm 61
Ruby Acres 128
SANMARGALE FARMS 85
Shaw's Ridge Farm 59
Shore Holsteins Ltd. 137
Smith, C. B. 137
Standard Equipment, Inc. 129
Strohmeyer & Carpenter, Inc. 137
Sunny Vale Farms 57
Swartz, Harvey W. 137
THOMSON, A. C. "WHITIE" 137
Thrall, Inc., Oliver J. 153
Tranquillity Farms 50
Tum-A-Lum Farm 79
Tyler Farms 63
VOSBURGH, CHAS. 136
WATERLOO HOLSTEIN BREEDING ASS'N, INC. 137
Wetmore Company, Fred C. 137
Whirlwind Hill Farm 2
Wigsten's Highline Farm 78
Wilcox, Harris 137
Wisconsin State Dept. of Public Welfare 53
Wisner Farms 107
Woodbourne 3
Woodson Farm 128
ZELDENRUST FARM 87
Zimmerman Dairy Farm 89

MC VAY ADA MEMBERSHIP CHAIRMAN

Appointed to chairmanship of the Membership Committee of A D A by President Lyman McKee is T. Hobert McVay of Nickerson, Kansas; McVay was elected an A D A director last spring. He completed eight years of service as a director of the national Holstein-Friesian Association in June of 1957 and has just been elected a delegate from Kansas to the Boston Convention.

DAN VAN PELT RETIRES

Dan H. Van Pelt, Manager, Dairy Feeds Department, Red Comb Pioneer Mills, Inc., Chicago, is retiring after 15 years of service with the company.

Mr. Van Pelt will continue to serve in an advisory capacity on specific Pioneer Dairy Feed projects.

Mr. Van Pelt joined Red Comb Pioneer Mills, Inc. as Manager of the Dairy Feeds Department in 1943 and was responsible for the development of the company's complete line of Pioneer Dairy Feeds. These feeds, when introduced, caused a revolution in the concept of industry nutrition as they were in sharp contrast to the ground rations that characterized most dairy feeds of that time.

Mr. Van Pelt will continue to live in Kinderhook, New York.

BARTELS HAVE SON

Mr. and Mrs. Henry (Sonny) Bartel, Jr., Shakopee, Minn. announce the birth of a 7 lb. 4 oz. son, Henry Scott Bartel, on May 1st, 1958, at the Swedish Hospital, Minneapolis.

OHIO TO TEXAS

N. J. B. Miller, Millersburg, Ohio, reports the Sovereign son and other cattle of this breeding advertised in the Feb. 22 **World** were all sold at once to two Texas breeders—Wyette W. Jurney and Edward Leatherwood of Dublin, Texas.

Mr. Miller says he received inquiries from eleven different states and the cattle were delivered to their new home on April 20th after a 1400 mile trip. The two Texas breeders have about 70 high class registered Holsteins.

Top M. A. B. C. Bulls

MILSONS ORMSBY DESIGN
1053895 (VG-GM)

22 daus.	13559 M	3.78%	513 F
22 dams	13428 M	3.64%	488 F
	+131 M	+.14%	+25 F

23 daus. classified ave. 82.4
1 EX; 4 VG 13 GP 5 G
Sire: Milsons Sir Bess Bessie EX
Dam: Milsons Ormsby Bess Rose EX

Produce Top Daughters

MAPLECREST FOBES DESIGN
BESSIE (EX)
Daughter

2-4	365d	2X	16677 M	3.6%	603 F
3-8	341d	2X	15135 M	3.8%	573 F
4-10	311d	2X	18528 M	3.7%	682 F
5-11	365d	2X	18926 M	3.9%	731 F

Frozen semen available for selective mating.

Write direct to - - -
Michigan Artificial Breeders Co-operative, Inc.
3655 Forest Rd. Box 511
East Lansing, Michigan

1958 CLASSIFICATION SCHEDULE

State	Starting Date	Deadline Date	Fieldman
Indiana	June 10	May 10	Miller
Maine-New Hampshire	June 10	May 10	Crissey
Ky., Tenn., Miss., La.	June 17	May 17	Cain
Southeast Pennsylvania	July 15	June 15	Nesbitt
Missouri-Arkansas	July 15	June 15	Harris
No. California-Nevada	Aug. 12	July 12	Shortridge
Colorado-Wyoming	Aug. 12	July 12	Soper
Southern Wisconsin	Sept. 9	Aug. 9	Brace
Iowa	Sept. 9	Aug. 9	Mathews
Western New York	Oct. 14	Sept. 14	Baldwin - Keene
W. Va., So. Va., N. C.	Oct. 14	Sept. 14	Burton
Western Pennsylvania	Nov. 11	Oct. 11	Nesbitt
Vermont-Massachusetts	Nov. 18	Oct. 18	Crissey
Eastern Ohio	Dec. 2	Oct. 27	Nichols - Moore
Nebraska	Dec. 9	Nov. 9	Stewart

Officers — Directors — Fieldmen of THE HOLSTEIN-FRIESIAN ASSOCIATION OF AMERICA

President ..... **Scott Meyer, Hannibal, Mo.**
Vice-President ..... Leon A. Piguet, E. Aurora, New York
Executive Secretary ..... Robert H. Rumler, Brattleboro, Vt.
Director of Extension ..... John E. Cooper, Brattleboro, Vt.
Counsel ..... Clinton M. Horn, 1144 Union Commerce Bldg., Cleveland 14, Ohio
Special Representative ..... Glen M. Householder, Brattleboro, Vt.

NATIONAL FIELDMEN

Allen N. Crissey, 360 Worthington St., Springfield 3, Mass.
Charles Brace, Lone Rock, Wisconsin
Russ Miller, 314 Fulton St., Williamston, Mich.
Richard Mathews, 4815 High Crest Rd., Rockford, Ill.
Robert L. Cain, 1931 Gilbert Lane, Knoxville, Tenn.
Donald W. Burton, Lesco Lane, Culpeper, Va.
Edward S. Soper, Box 106, College Place, Washington
Sam Harris, 7307 East Morris, Wichita, Kansas
Russell Shortridge, California Holstein-Friesian Ass'n., 225 Anglo Bank Bldg., Fresno, Calif.
David C. Diehl, 824 S. Hawthorne Ave., Sioux Falls, S. D.

FULL TIME STATE FIELDMEN

W. J. Baldwin, Sec'y., N. Y. Holstein-Friesian Ass'n., 706 Seneca Bldg., 121 E. Seneca St., Ithaca, N. Y.
Richard Keene, Ass't Sec'y., N. Y. Holstein-Friesian Ass'n., 706 Seneca Bldg., 121 E. Seneca St., Ithaca, N. Y.
Geo. Nichols, Ohio Holstein-Friesian Assn., 152 W. Liberty St., Wooster, Ohio.
Cyril E. Moore, Ohio Holstein-Friesian Ass'n., 152 W. Liberty St., Wooster, O.
Arthur W. Nesbitt, Sec'y-Fieldman, Pennsylvania Holstein Ass'n., 517 South Garner Street, State College, Pa.

BOARD OF DIRECTORS

Terms Expire 1958: A. H. Jergens, Hutchinson, Minn.; O. F. Foster, Clarkston, Mich.; J. O. Canby, Langhorne, Penna.; R. L. Pfeiffer, Carnation, Wash.

Terms Expire 1959: Arthur J. Johnson, Elkader, Iowa; Elsmer F. Berg, Brownsville, Wis.; John M. Stoffell, Knoxville, Tenn.; M. J. Humphrey, Williamsfield, Ohio.

Terms Expire 1960: Mark L. Borror, Springville, Calif.; John P. Case, Naperville, Ill.; David J. Roberts, Sauquoit, N. Y.; T. A. Burgeson, Grandview, Mo.

Terms Expire 1961: R. DeWitt Mallary, Bradford, Vt.; Grant Richards, American Fork, Utah; F. Murray Wigsten, Pleasant Valley, New York; Harold W. Craun, Roanoke, Va.

The Sign Of Good Families

The "Sno-Whites" - - - the "Middlehams" - - - the "Posches" - - - and the "Betty Burkes". These are the four families that are shaping the future of the Frogmore herd. All but the "Betty Burkes" are headed by top daughters of Sir Bess Ormsby Fobes Dean (GM). These families are being combined with related herd sires — three of them from the "Sno-White" family. We are firmly convinced that the "cow family way" is the only way to build a great herd.

Frogmore Farm
AURORA, N. Y.
Dave Morrow Wes Engst

You are cordially invited to stop at Frogmore on your Convention trip. We are located in the picturesque Finger Lakes Region of New York State about 20 miles south of the Thruway —just off Rt. 34 B, 15 miles south of Auburn and 25 miles north of Ithaca.

Smiles —

The fact that Long Day's Journey Into Night, the Eugene O'Neill play runs some 3½ hours is no deterrent to its huge success. The other evening, a friend of ours attended the show and filed out of the theatre behind two Bronx ladies.

Suddenly, one glanced at her watch and muttered, "D'you realize, Bella, we coulda been in Miami by now?" . . . E. E. Kenyon, American Weekly

• • •

Absence makes the heart go wander.
C. Harold Crump

• • •

MODERN AGE

When we were courting I used to take my girl in a cutter, bundled in robes and hot stones for our feet — and we didn't mind it. Now we go in a $4,000 automobile and she says, "John, I feel a draft." . . . Rex Conn, Cedar Rapids Gazette

• • •

An old-timer is one who can remember when Sunday was a day of rest, instead of Saturday.

• • •

A shapely young girl had just married a man of wealth who was more than twice her age.

"I don't believe in these May and December marriages," declared a critical friend.

"Why not?" asked the bride.

"Well," said the friend, "December is going to find in May the youth, beauty and freshness of spring, but what is May going to find in December?"

The bride's logical reply was, "Santa Claus". Dan Bennett

• • •

An old-timer is one who can remember when the height of indiscretion was to type a love letter.
—O. A. Battista.

• • •

Two rival newspaper carriers in Milwaukee had a bicycle collision the other afternoon. A lady who lives on the street couldn't resist sending along the gag: "One was knocked speechless; the other spokeless."

Somehow it reminded us of the time we had a picture of a fine new autobobile all smashed up against a tree and they wouldn't let a gay young caption writer put the head over it:" "Lincoln Shot." . . . Milwaukee Journal

• • •

My 2-year-old son floored me with this one day: "The cow says moo, moo, the dog says bow wow, the duck says quack, quack, —Mommie says No, No!". . . Mrs. T. S. Dobson

TWO FROM GOLD MEDAL FAMILIES TO THE N. E. NATIONAL CONVENTION SALE

The New England
National Convention Sale
SPRINGFIELD, MASS.
JUNE 6

RIDGELY REGAL Catalog 7.

RIDGELY M PROUD QUEEN (E) His Dam

RIDGELY MONOGRAM NANCY (VG) Cat. 70

RIDGELY REGAL. Catalog 7. Born Sept. 15, 1957.

Sire: Amcana Helbon, Silver Medal Production

13 dtrs. ave.	15138	3.72	564
13 dams	14375	3.66	526
Increase	763	.06	38

From Faith of Baker Farm, EX-GM, Nominated A.A. Aged Cow, 1942, member of All-American Get 1942.

Dam: Ridgely M Proud Queen, Excellent

4y11m	365d	2X	25156	3.9	988
2y 9m	365d	2X	20440	3.6	742
3y11m	317d	2X	17305	3.7	632
6y 5m	215d	2X	17010	3.6	618

(Current lactation - incomplete. These figures 1000 lbs. milk, 14 lbs. fat ahead of her 4y11m lactation at same period).

Her Sire: Baker Farm Dunwood Pride (GM-EX)

Her Dam: Thamesview Monogram Queen, one of the youngest Gold Medal Dams in the Breed, with

6y9m	365d	2X	20395	3.6	736

is by Monogram Elmcroft Monarch GM-VG-88.

BOTH GRANDDAMS OF RIDGELY REGAL ARE GOLD MEDAL. HE CARRIES 4 CROSSES TO DUNLOGGIN WOODMASTER (GM) AND 4 TO ECHO HARTOG MERCEDES (EXTRA).

HER SIRE AND DAM BOTH GOLD MEDAL

RIDGELY MONOGRAM NANCY Very Good 87 Catalog 70.

Born April 13, 1953

Served Aug. 29, 1957 to Ridgely Pilot (VG) son of Pride (GM-E) from Nuway Ona Hiske 3rd, GM-EX, 917 fat 2X, over 120,000 milk 2X, life to date.

2y7m	365d	2X	16161	3.7	601	
3y10m	365d	2X	16310	3.6	586	(SA)

Sire: Monogram Elmcroft Monarch, GM-VG-88

22 dtrs. ave.	16117	3.61	582
17 dtrs. ave.	16865	3.65	616
Dif. 17 prs.	+1322	—.07	—37

Sire 1st Junior Get ESE 1955, Jr. Ch. Female 1950

Dam: Nuway Nancy Rag Apple Very Good - GM Dam

6y1m	359d	2X	15441	4.2	652
8y2m	342d	2X	15069	4.2	651

She by Osborndale Sir Rag Apple, GM.

RIDGELY MONOGRAM NANCY IS MATERNAL SISTER TO

Ridgely Var Nancy VG-89

4y9m	365d	2X	19446	4.4	849

Ridgely Best Lochinvar, Silver Medal Prod.

PLAN TO VISIT RIDGLEY AT CONVENTION TIME

Ridgely Farms are 12 miles from Kingston, about 15 from New Paltz. Thruway Exits at both. Traveling north on Thruway exit at New Paltz, take Route 32 to Route 213 West, to Route 209. Turn right on 209 into Village, right again between Texaco Station and Bank. Traveling South, exit at Kingston. Left off Thruway to 209, right on 209 into Stone Ridge, turn left at Bank.

You are cordially invited to visit Ridgely on your way to or from the Convention and Sale. I would be very happy to show you the herd, which leads the list for herds of 51 lactations or more in 1957. The lactation average: 64 lacts. 16775 3.7 622.

Regal and Nancy will be at Springfield after Tuesday, June 3, and Ralph will be glad to show them to you.

RIDGELY Farms
STONE RIDGE, NEW YORK

Bang's Certified - Vaccinated - T. B. Accredited

RALPH H. BUSWELL
Herdsman

MRS. FRANCES H. LEGGETT
Owner

Frances Leggett
FRANCES LEGGETT

OUR BURKE-BRED HERD SIRES

WIS LEADER
Gold Medal - Excellent
All-American "Get," 1956
3 other All-Americans
16 Excellent offspring
89 daughters to 1042 lbs.

WEBER HAZELWOOD BURKE RAVEN
Gold Medal - Excellent
Res. All-American "Get," 1954.
3 All-American sons
12 Excellent offspring
216 daughters to 1085 lbs.

PABST FOBES BURKE (EX-96)
All-American Aged Bull, 1956, 1957
All-American 2-yr-old, 1954
All-American Jr. Yearling, 1953.
Res. All-American Aged Bull, 1955

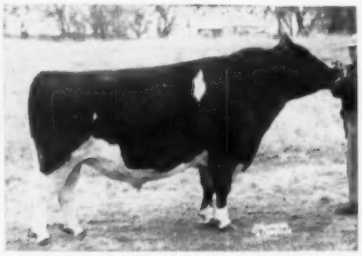

SCHUTZHOLM ROAMER OLIVER (EX)
Sire: Pabst Roamer (E-GM)
Dam: Schutzholm Cherokee Olive (E)
135,630 M. 3.9% 5308 F.

PABST CYCLONE (VG-88)
Sire: Pabst Winterthur Zeus (E-GM)
Dam: Neshonoc Joan Cyclone (E)
3½y 365d 3X 25390 M. 880 F.
All-American 3-yr-old, 1951

PABST DUKE (VG-88)
Full brother to Pabst Reburke Duke (Gold Medal).
Sire: Pabst Regal (E-GM)
Dam: Pabst Burke Duchess (VG)
4½y 365d 3X 22553 3.8% 861.9

PABST LEADER DUKE (VG-87)
Sire: Wis Leader (E-GM)
Dam: Pabst Burke Duchess (VG)
4½y 365d 3X 22553 3.8% 861.9
Best Udder Winner, Wis. 1948
2 A R daughters

Burke-bred bulls for sale. Write for pedigrees and information for securing semen from our herd sires.

PABST FARMS INC. Acc. & Neg. Oconomowoc, Wis.